1966 OCCIDENTALIA

GEN✓

ALLEN COUNTY PUBLIC LIBRARY
3 1833 01758 5636

GC
971.302
L84UWF,
1966

The Students' Council of The University of Western Ontario Presents

Occidentalia 1966

Photo by A. Walker

Dedication

James Bertram Collip: 1892-1965

Many millions of people throughout the world owe their lives, and many millions more their longevity to the major medical discoveries and varied scientific research of James Bertram Collip, who died on June 19, 1965.

As a young man in 1921, Dr. Collip, in experiments with Sir Frederick Banting, patented insulin for use throughout the world. There followed over forty years of singular achievements in the fields of Biochemistry, Physiology, and Endocrinology, both in research and education.

Dr. Collip became Dean of the Faculty of Medicine and Professor and Head of the Department of Medical Research at the University of Western Ontario in 1947. He proved himself to be a kind but critical professor who demanded of others the excellence he gave of himself. Dr. Collip was an inspiring scientist and also a warm and sensitive man, who modestly bore his tributes from many universities and numerous international scientific and medical societies.

This University shares with the world the loss of a beloved and deeply devoted man, a friend to many, and a doctor who enriched medical science and the welfare of all people.

Editor's Preface

GRAHAM TUCK
Business Manager

JIM CALLAGHAN
Editor-in-Chief

"OCCIDENTALIA"

February 1966.

To My Fellow Students:

In planning the 1966 Occidentalia, we have tried to incorporate a few innovations into the basic quality of last year's book along with a light touch of humour. The Oxy welcomes the College of Science and Althouse College of Education which will be represented for the first time in this year's book.

The aim of the Oxy is to provide, through photographic coverage of the year, a means whereby we can recall the good and carefree times of our college days; times which, we are told, contain the happiest days of our lives. Although this book is designed for the graduates, I believe all students will find it enjoyable.

To produce a book of this size requires a large, hard working staff: a staff willing to skip the odd class in order to meet a deadline. I have enjoyed working with my entire staff and appreciate the full cooperation they have given me. I hope they have enjoyed themselves as much as I have. A special thanks goes to my hard working photographers and, in particular, to Lyle McNair who worked much harder than he should have.

Success is many things to many people. Therefore, I take this opportunity to wish each of you success in the way that is important to you.

Sincerely,

Jim Callaghan

U.W.O. Mustangs

Photo by McNair

Champions To Us

W
STERN
OXY
ROSH

Occidentalia
Editorial Board

Editor-in-chief ..... Jim Callaghan

Business Manager ..... Graham Tuck

Associate Editor ..... Sue Lampkin

Groups Photo Editor ..... Lyle McNair

Candids Photo Editor ..... Ray Mileski

Graduates Editor ..... Pam Wilkinson

Residences and Fraternities Editor ..... Vic Vere, Jr.

Organizations Editor ..... Shelly Freelan

Campus Life Editor ..... Carol Anne Neibert

Men's Sports Editor ..... Bill Patrick, Pete Clark

Women's Sports Editor ..... Lynn Nesbitt

Administration Editor ..... Norrie Davis

Publications Editor ..... Liz Campbell

Ads and Ends Editor ..... Dave Collison

Index ..... Bob Duff

Art ..... Tom Bell

Homecoming

Photo by L. McNair

Photo by L. McNair

Floats and Things

Growing

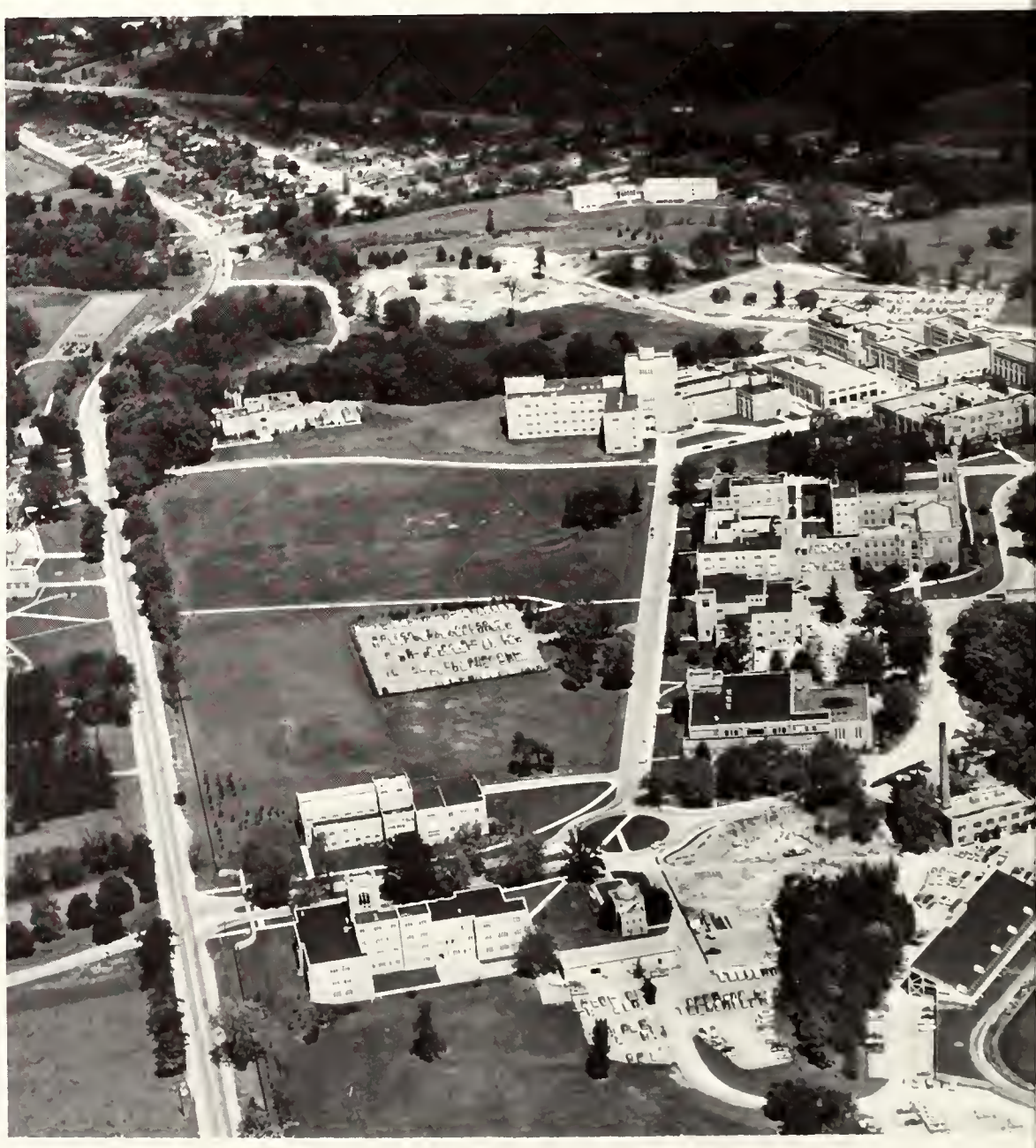

Western

Pains

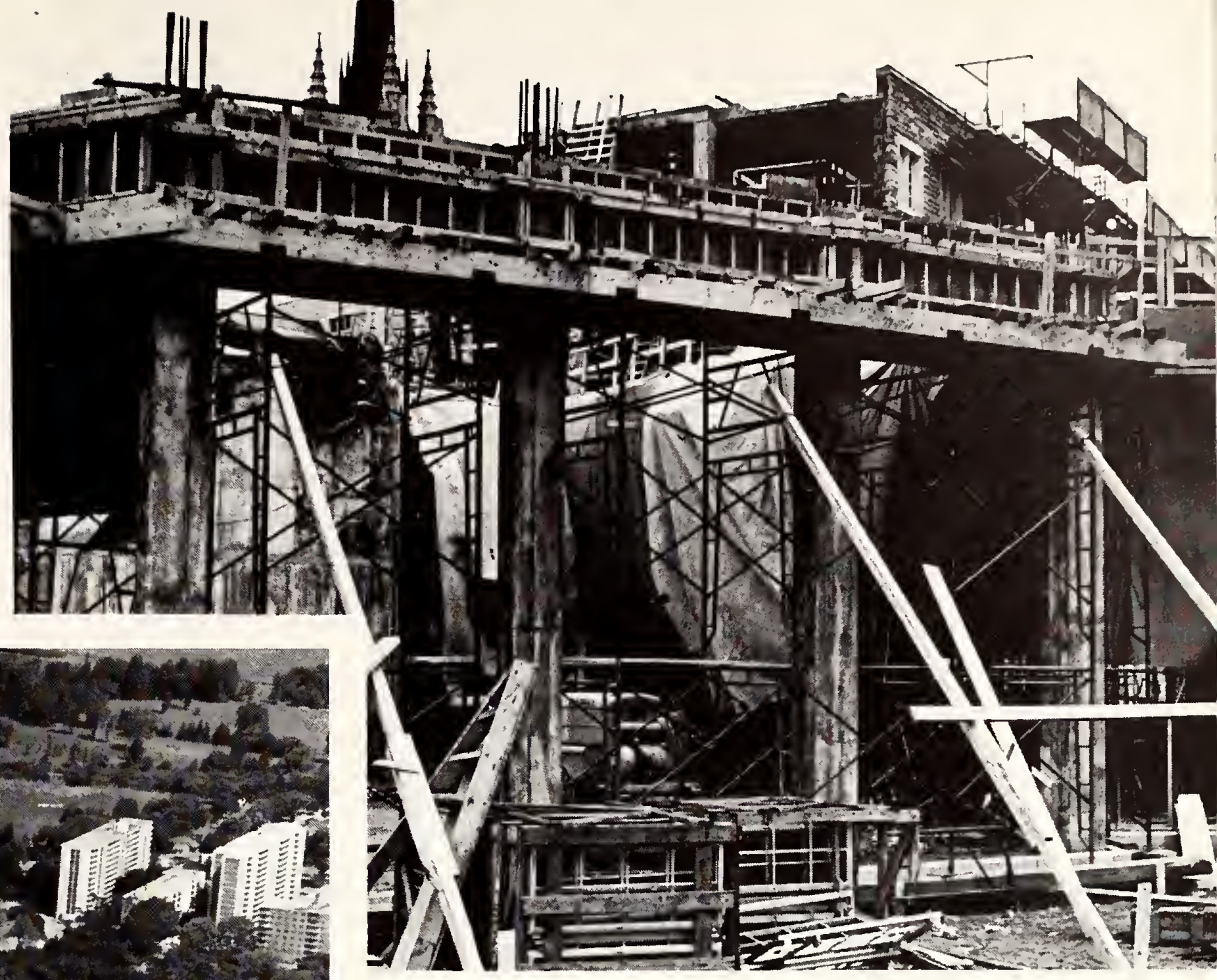

Photo by Ron Nelson Photography

1966

Oklahoma

Another
Patches
Hit

Chancellor's Message

You young men and women who this year will graduate into the business and professional life of our society, must set a course you wish to follow, and in so doing, must give deep thought to the standards you intend to uphold.

We live in a period of economic and social revolution, or is it an accelerated evolution, due perhaps to the rapidity of communication, a speeding up of national and international emancipation.

You, who by your education, hold the opportunity to be great as constructive leaders of your community, have upon your shoulders the burden of the responsibility of guiding the way to our social destiny. This burden will grow heavier as you grow older.

If your ideals are high, you should recognize amongst other things, that you owe to your profession, your calling or your employer a loyalty of support. If you cannot subscribe to this support, and find your views are unalterably incompatible with those with whom you are associated, then the honourable course to follow is to so declare the fact and retire from whatever position in which you find yourself.

V. P. Cronyn,
Chancellor.

President's Message

Photo by G. B. Lozi, Beta Studio

Graduation is an important and exciting milestone in the life of a student. It represents an achievement about which you have a right to be proud. Success will be easier because of your university education but only if you realize that there is much of value to learn after you leave this university.

The complex problems of this rapidly changing world will present the graduates of 1966 with greater challenges, and opportunities, than ever before. A considerable percentage of this year's class will be employed eventually in occupations that have not been thought of by even the most advanced minds of the present generation. I hope you will meet these challenges with patience, vigour, and dedication.

I welcome you to the distinguished fraternity of Western Alumni and I wish for each of you a happy and rewarding life in the years ahead.

G. Edward Hall
President and Vice-Chancellor

Photo by A. Walter

Administration

Beta Photos

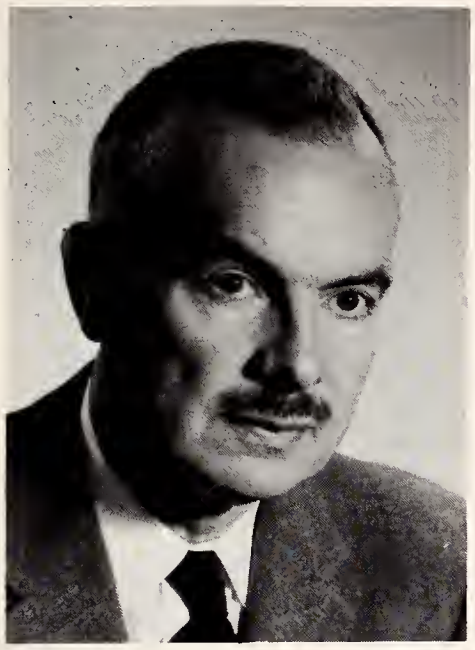

J. K. Watson, Ph.D.
Registrar

Beta Photos

Leola E. Neal, Ph.D.
Dean of Women

Beta Photos

T. L. Hoskin, M.A.
Dean of Men

Beta Photos

A. W. R. Carrothers, LL.M.
Dean, School of Law

Beta Photos

Mother Dominica, M.A.
Dean, Brescia College

Barrett

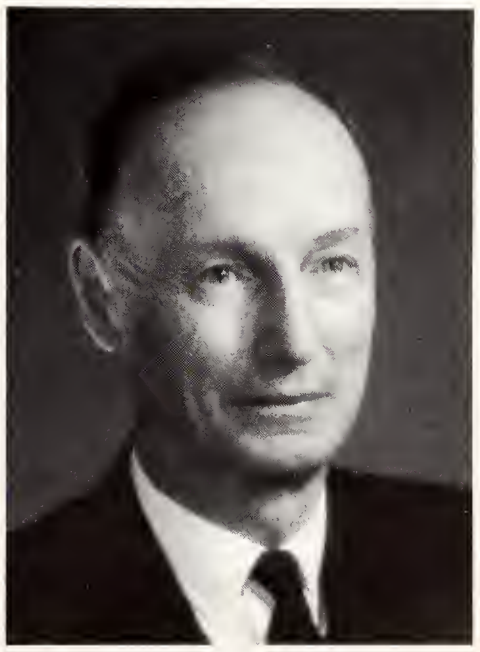

M. K. Inman, Ph.D.
Dean of Arts and Science

Administration

Beta Photos

Miss R. Catherine Aiken, M.A.
Dean of Nursing

Beta Photos

R. M. Dillon, S.M.M.I.T.
Dean of Engineering Science

Beta Photos

J. J. Wetlaufer, M.B.A.
Dean of Business Administration

Barrett

R. J. Uffen, Ph.D.
Principal,
College of Science

Beta Photos

C. Von Kuster, Mus. Bac.
Principal, Music Teachers' College

Beta Photos

Very Reverend Larocque, Dean,
Christ the King College

Administration

Beta Photos

O. H. Warwick, M.R.C.P.
Dean, Faculty of Medicine

Beta Photos

R. N. Shervill, Ph.D.
Principal, Middlesex College

Beta Photos

Rt. Reverend A. P. Mahoney, LL.D.
Rector, St. Peter's Seminary

Angela Armitt
Director of Summer School
and Extension

Beta Photos

Reverend J. G. Morden, D.Th.
Principal, Huron College

A. W. Trueman, Ph.D., LL.D.
Principal, University College

W. S. Turner
Principal, Althouse College
of Education

Browne

Honoured Students

University Students Council

Honour Awards

GRAHAM SCOTT: USC, Legal Society, Debating Club, Progressive Conservative Club, Model Parliament.

STANLEY LAIKEN: USC, Undergrad. Business Council, Purple Spur Society, Undergrad. Investment Club, Hillel, Medway Monitor.

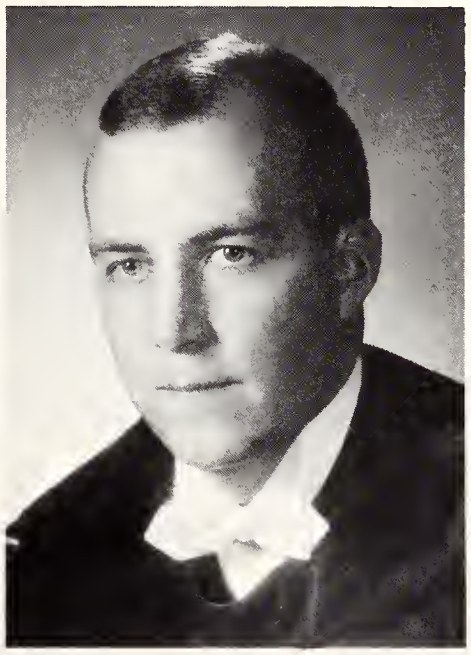

DAVID GIRVAN: Hippocratic Council, USC, Undergrad Lecture Series, Student Mental Health Committee, Interfrat. Council, Meds Journal, Intramural Sports, Tachycardia.

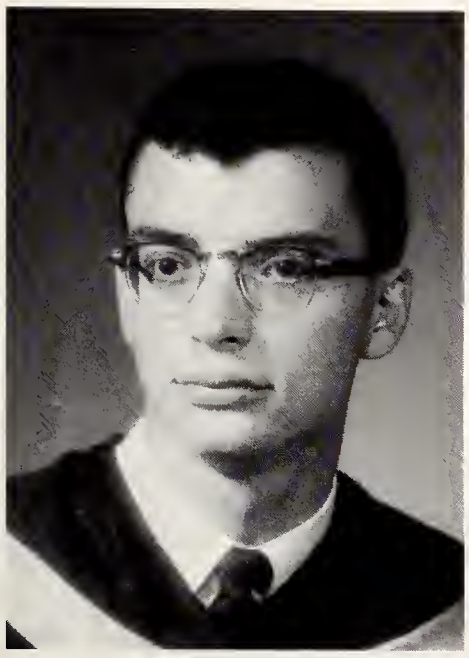

PETER WHITE: USC, CUS, Liberal Club, Sailing Club, USC Sub-Committees on Student Mental Health, Student Housing, Finance Commission.

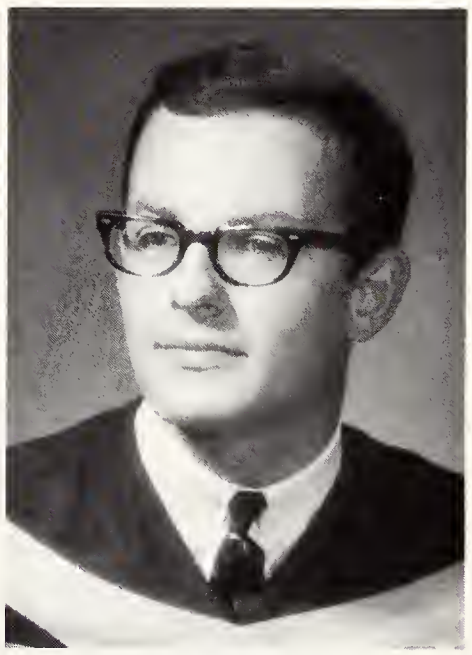

DAVID CRENNA: CUS, P.C. Club, UCC, Community Action Program, Model Parliament, Student Directory, Purple Spur, Sydenham Scroll, Medway Hall Council.

Publications

Gold Keys

EHOR BOYANOWSKY, Folio Ed., Gazette Film Critic.

JIM CALLAGHAN, Occidentalia: Editor, 65-66, Associate Ed. 64-65, Ads and Ends Editor 1963-64.

STEPHEN ADAMS, Law-Review Ed., O.L.S.A., Sunday Nine O'Clock, Legal Society, Hurton Times Ed.

Merit

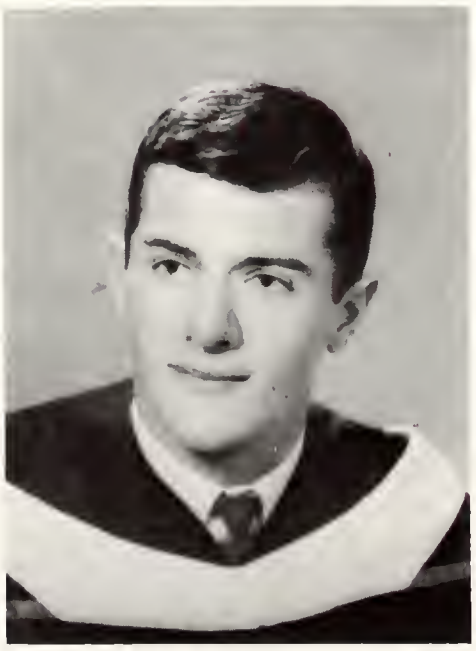

TED PITCHER, Emeritus Ed., Folio, Middlesex College Pres., U.S.C.

MIKE McBIRNIE, Photo Ed. Gazette, Occidentalia & Gazette Photogropher.

U. C. and C. S.

Honour Awards

JIM CALLAGHAN, Occidentalia, Math Club, Liberal Club, Newman Club, International Students' Club.

DAVID CRENNA, P.C. Club, C.U.S., U.C.C., Purple Spur, Student Directory.

SANDRA EADE, Purple Patches, Purple Spur, Student Handbook, Women's Undergrad., Pan-Hellenic Council.

PETER WHITE, U.S.C., C.U.S., Liberal Club, Sailing Club.

Merit Awards

SUSAN DEWAN, U.C.C., Purple Spur, Purple Patches, Newman Club, Liberal Club.

JOY LEGGE, Purple Spur, U.C.C., Women's Undergrad, Ski Club, JSFFOC, University Film Society.

SALLY McLEAN, U.C.C., JSFFOC, U.S.C. Finance Commission.

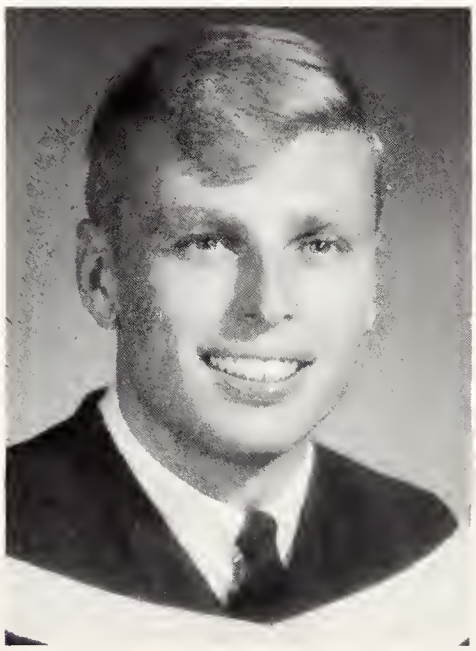

DOUG MORRISON, U.C.C., U.S.C., P.C. Club, Purple Patches, W.U.S.C., Sunday Nine O'Clock, P.H.R.E. Club.

PATRICIA PORTE, C.U.S., Purple Spur, Gazette, Ski Club, Sailing Club, Gilbert and Sullivan, French Club.

Middlesex College

Honours Awards

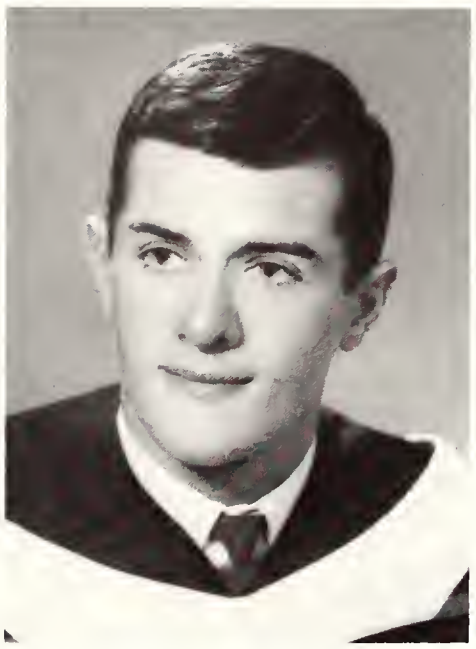

EDWARD PITCHER: MCC—Pres., Emeritus —Editor, Folia, USC, JSFFOC—Chairman.

SUZANNE BOLTON: MCC, CUS, G&S, Kappa Alpha Theta, JSFFOC, ASUWO.

RICHARD McCUTCHEON: Geography Club, Outcrop Club, P.C. Club, UWO Chair, MCC.

Hippocratic Council

Honour Awards

EDWIN FRANCZAK: Class Pres., Medical Journal, Interfac Sports, Tachycardia.

JOHN LAMONT: Hippocratic Council, Medical Journal, Tachycardia, Meds Chair, AKK, Meds Merrymakers.

DAVID GIRVAN: USC, Hippocratic Council, Class Pres., Tachycardia, Medical Journal, A.O.A.

RONALD HOLLIDAY: Hippocratic Council—Pres., AKK, CAMSI, Tachycardia, Medical Journal, A.O.A., NFCUS.

Business Administration

Honours Awards

SANDRA CASTLE: U.S.C., C.A.B., Theta, Dollars and Sense, Spencer Council.

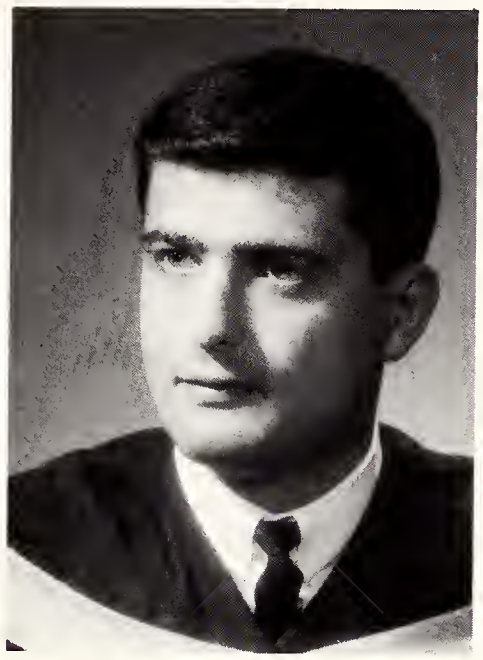

JULIUS DIAMOND: Bus. Council Pres., D.U., Mustang Basketball, Marketing Club.

STANLEY N. LAIKEN: U.S.C. Purple Spur, Bus. Council, U.I.C., Hillel (Pres.).

Merit Awards

RICHARD LETTAU: Business Council, D.U., Marketing Club, Curling.

RONALD SMITH: Inter-collegiate Basketball & Track, Mustang Band, Treas. Marketing Club.

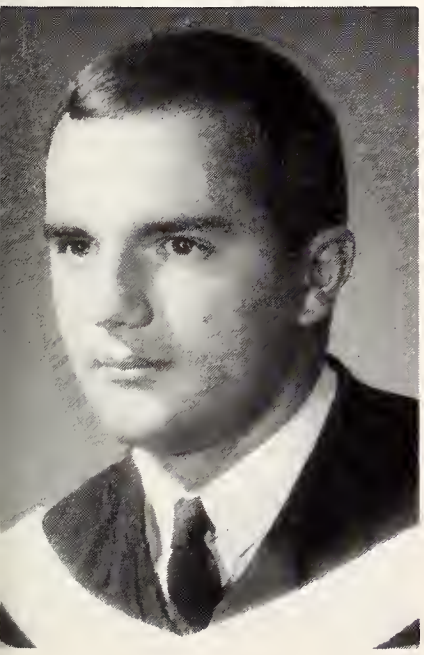

MICHAEL USATIS: Bus. Mgr. Folio, Inter-collegiate Squash, Bus. King Contest.

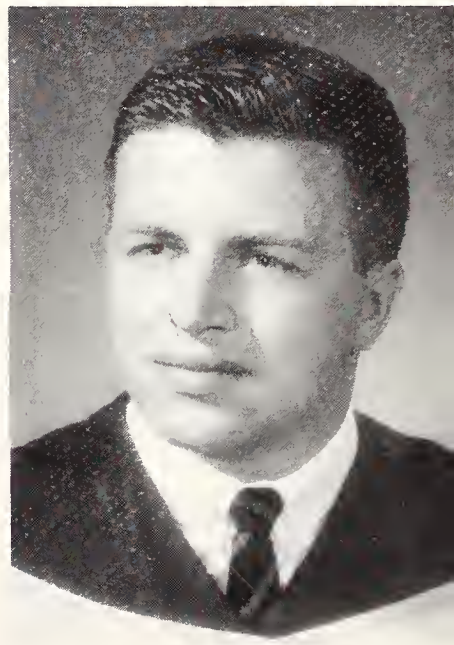

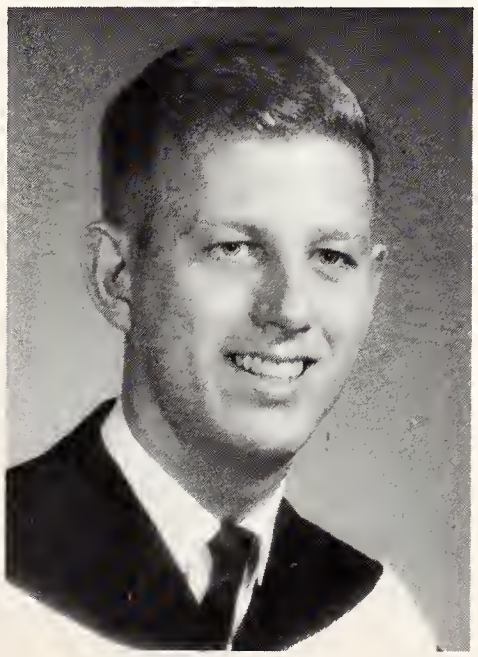

LARRY SQUIRE:

THOMAS TOROKVEI: Bus. Council, C.A.B., Zeta Psi, Marketing Club, Ski Club.

Huron College

Honour Awards

SUSAN BEYNON: W.U.S., W.A.C., Huron Times, Cheerleading.

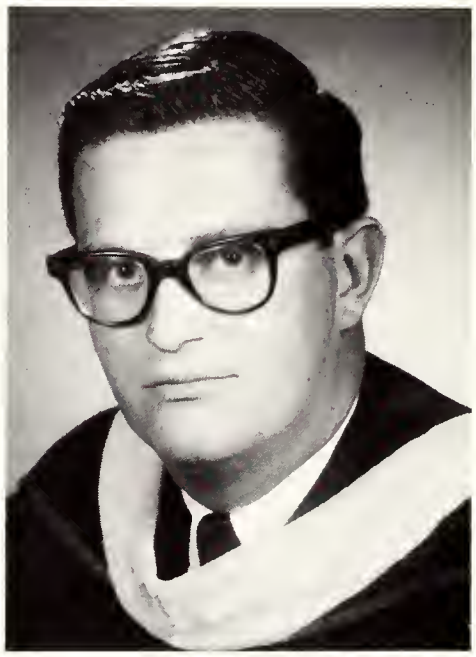

BARRY GRANT: U.S.C., K.A., Head student, Intercallegiate Squash.

ELIZABETH HOSKIN: Huron Council, Ed. Heritage, Women's Undergrad Society.

ANN KENNEDY

Merit Awards

JOHN LANDS: U.S.C., Purple Patches, Huron Drama.

PETER McINTYRE: Huron Council, Huron Times, Orientotion Committee.

WALLY PETERS

SUSAN TAYLOR: U.S.C., Huron Council, Purple Spur, Social Service Club.

Purple Spur Society

Honours Award

GAIL CHALMERS: Purple Spur Executive, Orientation Chairman, W.C.C., Executive, Gamma Phi Beta.

Christ the King College

Honours Awards

ARTHUR DANIELS: C.K.C. Council, Kingsmen, Lingard Society, Res. Comm., Philosophy Club.

JOHN GIANDOMENICO: CKC - Brescia Drama Guild, Lingard Society, Interfac Sports, Italian Club.

ROBERT HOWARD: Newman Club, Italian Club, Interfac Sports, Le Cercle Francais (Pres.).

GERARD VAN KESSEL: CUS Chairman, CKC Debating, Newman Club, USC Jury, Lingard Society.

Althouse College of Education

Honours

DR. TURNER: Dean of Althouse College of Education.

NORM WEST: Professor of Physical Education at A.C.E.

MRS. M. WITCHELL: Secretary at A.C.E.

Honour Awards

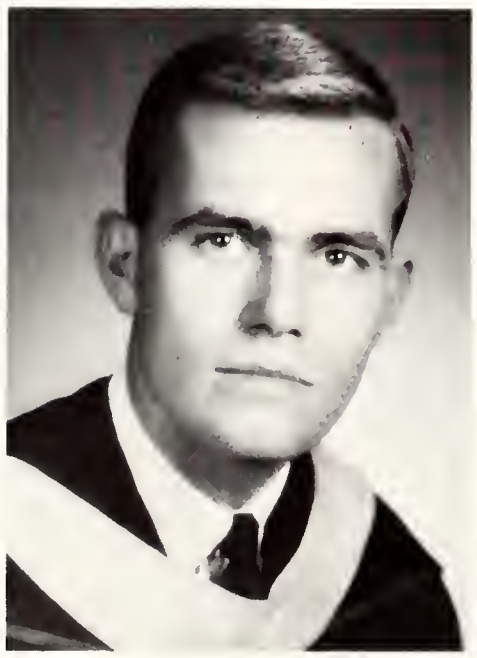

BROCK FULLER: A.C.E. Council, Interfac Sports.

ERIC MANNING: Cabinet member, A.C.E. Council.

DOUG RITCHIE: Pres. A.C.E. Council, Beta Theta Pi, Curling Club.

Brescia College

Honour Awards

MARGARET ANN McILHARGEY: Pres. Brescia Council, Newman Club, Italian Club.

BEVERLEY BROPHY: Liberal Club, Newman Club Vice-Pres. Brescia Council, UWO Choir.

TANIA KOSTECZKO: History Club, Brescia Council, Italian Club, Slavic Circle, Newman Club.

Law School

Honour Awards

STEPHEN ADAMS: Winner of Dean Ivan C. Rand Hanaur Society Award, Ed. Law Review, Legal Saciety, Sunday Nine O'Clock.

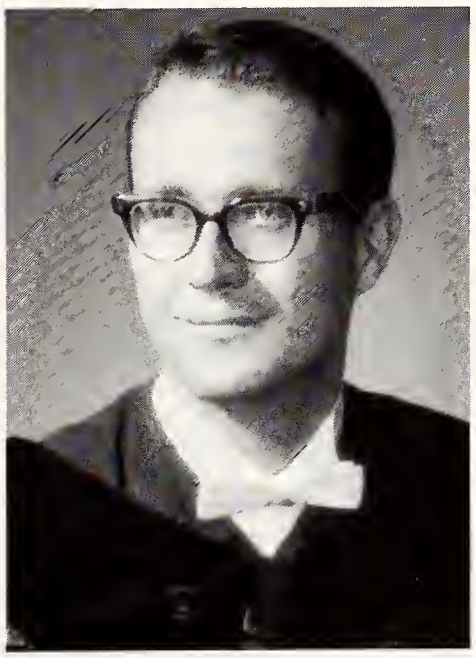

WILLIAM HAMILTON: Winner of Dean Ivan C. Rand Hanour Society Award, Moot Caurt, Law Saciety.

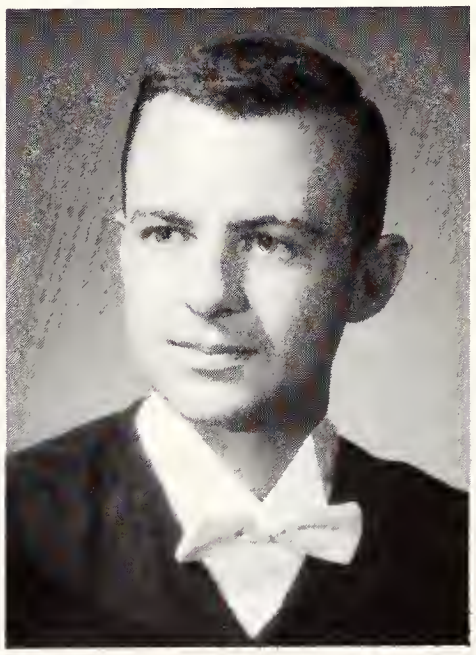

LAWRENCE WRIGHT: Winner af Ontaria Law Student Association Award, Legal Saciety, Maat Caurt, Law Review, Speaker U.S.C.

Performing Arts Awards

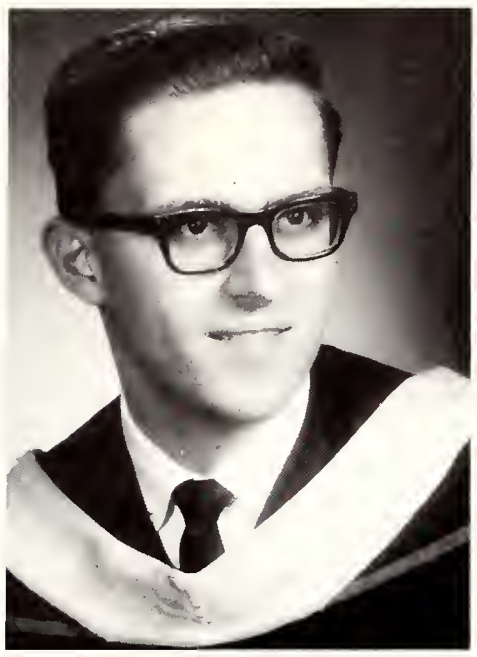

STUART McCALLUM: U.W.O. Chair, College of Music rep. in Concerto Concert, Solo recital under the Collegium Musicum Series.

DIANE SMITH: Choreographer, Tachycardia, 1964-65; Patches, 1965-66, singer and dancer in Homecoming Alumni Show and Tachycardia.

MARTIN KINCH: Active as actor and director of plays put on by Player's Guild, Hesperian Club, and S.C.M.

School of Engineering

Merit Award

RICHARD PATRICK: U.E.S., Beta Theta Pi, Interfac Hockey.

Oxy Honours

ELIZABETH CAMPBELL: Publications editor 1965-66, Administration staff 1964-65.

NORRIE DAVIS: Administration editor 1965-66, Administration staff 1964-65.

CAROL ANNE NEIBERT: Campus Life Editor 1965-66 and 1964-65.

PAM WILKINSON: Graduates editor 1965-66, and 1964-65.

Dean's Honour List

UNIVERSITY COLLEGE

Thomas Allan
Robert Armstrong
Lorne Becker
Peter Beddall
Harry Bergen
Carl Bignell
Sharon Blackshaw
Wilda Bostwick
Leslie Bradley
John Bradley
Janet Bremner
Michael Briggs
Priscilla Brooke
Henry Brouwer
Virginia Brown
Elizabeth Burrows
James Callaghan
Mario Cauchi
Karen Chant
Rosemary Chapman
Patricia Chappus
Peter Clark
Marilyn Clysdale
Alan Cochrane
Monica Connolly
Kevin Cooper
Andy Couckuyt
Wesley Cutbush
Gordon Davies
Diane Dawson
Ruth Doig
Keith Donnelly
Aija Dreimanis
Sandra Eade
John Ekins
Dwight Esler
Sheila Fallona
Frances Farmer
Anthony Ferlisi
Sheldon Frank
Graeme Gair
Marguerite Giles
Marg Gillespie
Ruth Gingrich
Margarita Girones
George Glover
Patricia Grattan
John Harrison
Sheila Henderson
Donna Hennessy
David Henry
Gerald Hewitt
Michael Hickman
James Hicks
Douglas Hierlihy
Andres Jaaku
Joseph Jackson
George Jarvis
Francis Johns
Richard Kitto
Gary Koop
Stephen Koprich
John Krause
Holger Kreek
Hendrika Lambregts
Beverly Lawes
Liz Lawrence
Nancy Leal
David Lehtinen
Ross Lemon
Donna Lyon
Sally Lyon
Constance MacBain
Gary McClelland
Ernest McFarland
Richard McIvor
Gordon MacKay
John McKeen
Sally McLean
John Mahon
Lyle Makosky
Brenda Mantz
Peter Martin
Ruth Meaden
Theodore Melnyk
Paul Mennill
Arthur Merifield
Robert Mickle
Gail Millar
Alda Miller
Judith Moore
Stephen Moore
Marilyn Morgan
Richard Mortimer
Marilyn Moulton
Dennis Odorjan
Nancy Olde
Fred Ollson
Robert Orton
Henry Overduin
Ulle-Reet Palmer
Steve Pearl
Don Perrie
Edwin Perry
Ken Peters
Edward Ralph
Flora Rathbun
Ann Reed
Linda Richardson
Judith Roberts
James Sarjeant
David Scheifele
Ronald Schlegel
Victoria Scott
Peter Scovil
Kathy Seright
Judy Simpson
John Slaughter
Eddy Smet
Ed Spence
Alan Swann
Pat Teal
Eric Tull
John Vandermeer
David Verdun
Jane Wachsmuth
Judy Wakefield
Rosemary Walker
Rachel Waugh
Robert Weese
Ron Wexler
Hugh White
Celia Whiting
Kenneth Willan
Preston Zulioni

MIDDLESEX COLLEGE

Brian Arnold
Lynn Brandon
Wayne Caslick
John Clouston
Harris Cohen
John Cook
Audrey Cooper
Peter Csont
Robert Cummings
Gail Farquhar
Lynn Gathercole
Sherrill Gill
Jane Gordon
Sandra Gorman
John Groom
Bart Hewings
Grace Hoogkamp
Robert Jarrett
Patricia Laidlaw
Peter Larson
Richard McCutcheon
Sandra Mansell
Gary Meadows
Alex Melaschenko
Margaret Newkirk
Donald Nightingale
Michael Oke
Michael Pearce
Nancy Price
Ian Richmond
Liz Robertson
Stuart Ross
Jennifer Sage
David Saunders
Cathy Sheldrick
Sharyn Simon
Sandra Simpson
Barbara Smith
John Smith
Roberta Smith
Robert Stevens
Barbara Thompson
Bert Verstroete
Arnin Walter
James Weppler
Lois Wilson
Donna Zembala

FACULTY OF MEDICINE

Norman Assad
William Bigelow
Lorne Brandes
David Clark
David Craig
Christina De Jonge
Sarah Doyle
Mara Dreimanis
Merrill Edmonds
Brian Gamble
Wayne Howell
Bruce Jackson
Richard Knill
Peter Law
Bruce McCraw
Richard Merritt
Wesley Nash
Ronald Robins
Meredith Rogers
James Sharpe
Susan Smith
John Spence
Jo Ann Thompson
Harold Watts
Donald Wigle
Alan Wilensky
Glen Wither

HURON COLLEGE

Elaine Anderson
Meredith Hill
Elaine Hutcheson
David Norton
John Pattison
Peter Robertson

SCHOOL OF BUSINESS ADMINISTRATION

Earl Biderman
Douglas Clark
Herbert Danks
Stanley Laiken
George Schurman

BRESCIA COLLEGE

Sister Clarita Charette
Rosemary Speak
Sister Mary Mercy Diesbourg
Diane Quilty
Paula Santone

ST. PETER'S SEMINARY

Patrick Donohue
Michael Hughes
John Ruypers

FACULTY OF ENGINEERING SCIENCE

Paul Bates
Ronald Beath
Jay Beattie
Philip Bedell
Richard Butler
Murray Caultes
John Dare
Frederick Dilkes
Allan Doerr
William Greason
Larry Jeffery
Wayne Johnson
Chris Kempling
Michael Krossey
Warren Lane
Paul Mills
Samuel Olo
Hugh Parish
Malcolm Sharples
Ronald Shill
Richard Terry
John Thompson
Jack Warren

FACULTY OF LAW

Stephen Adams
Michael Bean
Peter Bellamy
Edward Butcher
Stephen Cameron
Ronald Dickie
Lorenzo Girones
William Hamilton
James Kent
Vincent Toolsie
Philip Walden

CHRIST THE KING COLLEGE

Michael Fitzpatrick
William Johnston
Bill McDermott
John Paquette
John Vallely

Graduates 1966

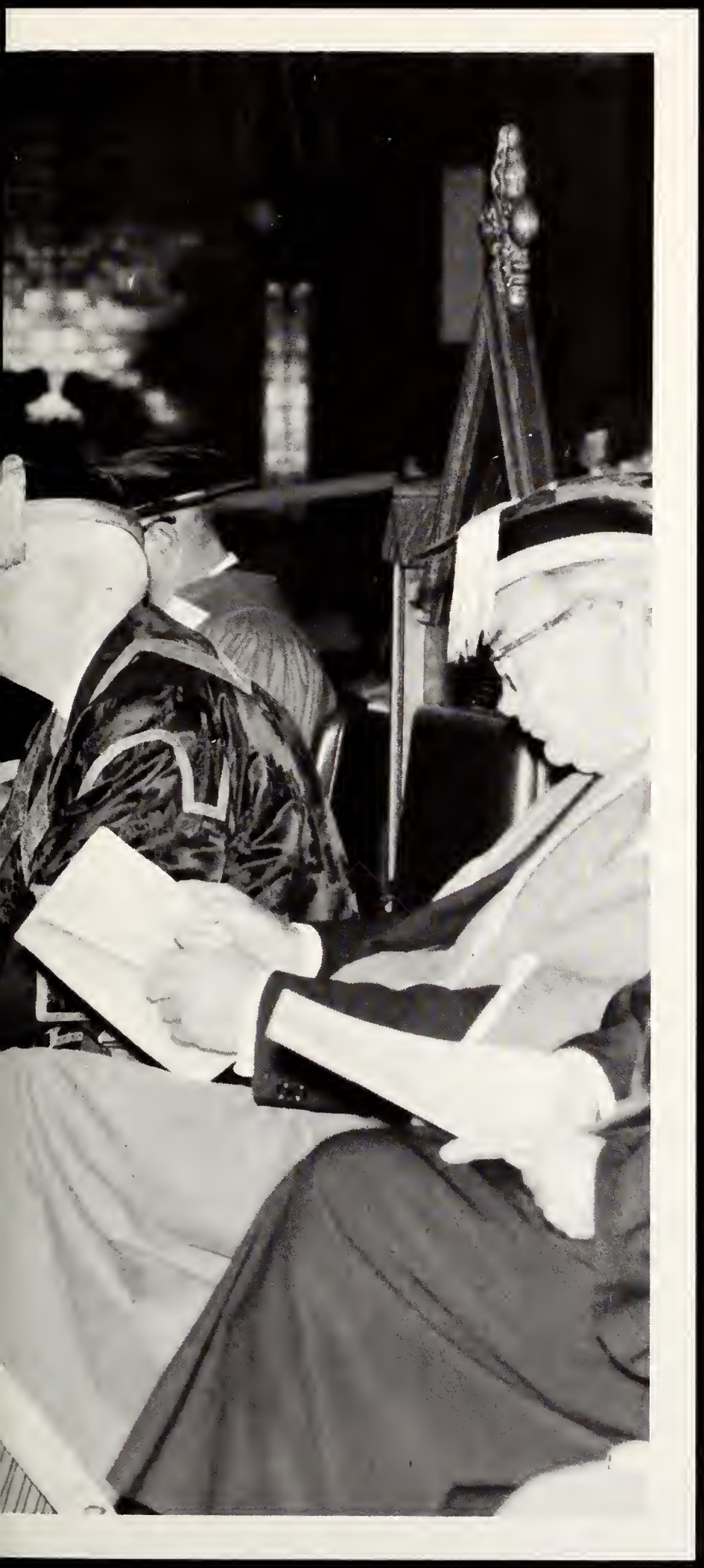

Graduates 1966

Editor:
Pam Wilkinson

1966

Valedictory Address

As we the graduating class of 1966 take our leave of Western, we reminisce about the days we have spent on this campus and attempt to anticipate the challenge which will confront us as we enter this constantly changing world. For some, this challenge is exciting and welcomed; for others, it is hedged in uncertainty and hesitation; but for all, it is something which must be faced and overcome.

We have been called the fortunate ones, those who have been able to obtain a higher education. Although this phrase is often misused and criticized, its basic message is very true. During our years at Western we have been exposed to intellectual, social, and extra-curricular elements which through their various interactions have attempted to mature each one of us and make us a more worldly-wise and intelligent human being. We have been confronted with principles and ideas with which we may or may not have agreed; we have participated in extra-curricular activities in which we have been both a winner and a loser; and we have been thrown into the mixed-up social order of today's society and in it found happiness and heartache. On the basis of these experiences and our own basic beliefs we attempt to meet the challenge confronting us.

Our world today is as exciting and dynamic as ever in history and we have an opportunity to participate in it. In our few years at Western we have seen tremendous advances in space exploration and medicine; we have witnessed the social chaos between the negro and the white in North America and Africa; and we have realized that we are far from world peace when we have such areas as South East Asia and Berlin. We will soon be a part of their world which is neither static nor content, and if we are to succeed we must make full use of the talents with which we have been endowed.

We must remember that our education is not concluded but rather only beginning. Life itself and the experiences associated with it are a lesson. As well, some of us will go on to post graduate work and many will have to return to school or take summer and refresher courses if they are to keep up to date in their knowledge of new ideas and techniques and not be left behind in the backwaters of education.

A man's reach should exceed his grasp,
Or what's a heaven for?

As students we have often been critical and have condemned institutions, ideas, and philosophies knowing we were relatively immune from repercussions since we were students. However, now we become an integral part of the community and must bear a responsibility which comes with this position. Our criticisms and objections must be based on concrete evidence, but if we truly believe in these differences, then it is up to us to put our words and thoughts into action and attempt to procure a change providing it is for the betterment of the community as a whole and not just the individual. We are the leaders of tomorrow whether or not we wish to accept the role, and as such, we must try and make this world a better place for all mankind. This is not an easy challenge, and it will not be won by some great movement but rather by the sum of the individual efforts of people like you and I doing the common everyday chores but doing them well and with integrity and conviction.

All the teaching and education we have gone through over the years will be wasted unless there is that inner motivating force in each of us. "What lies behind or before us is not as important as what lies within us." Good luck to you all in whatever endeavours you undertake.

David Girvan.

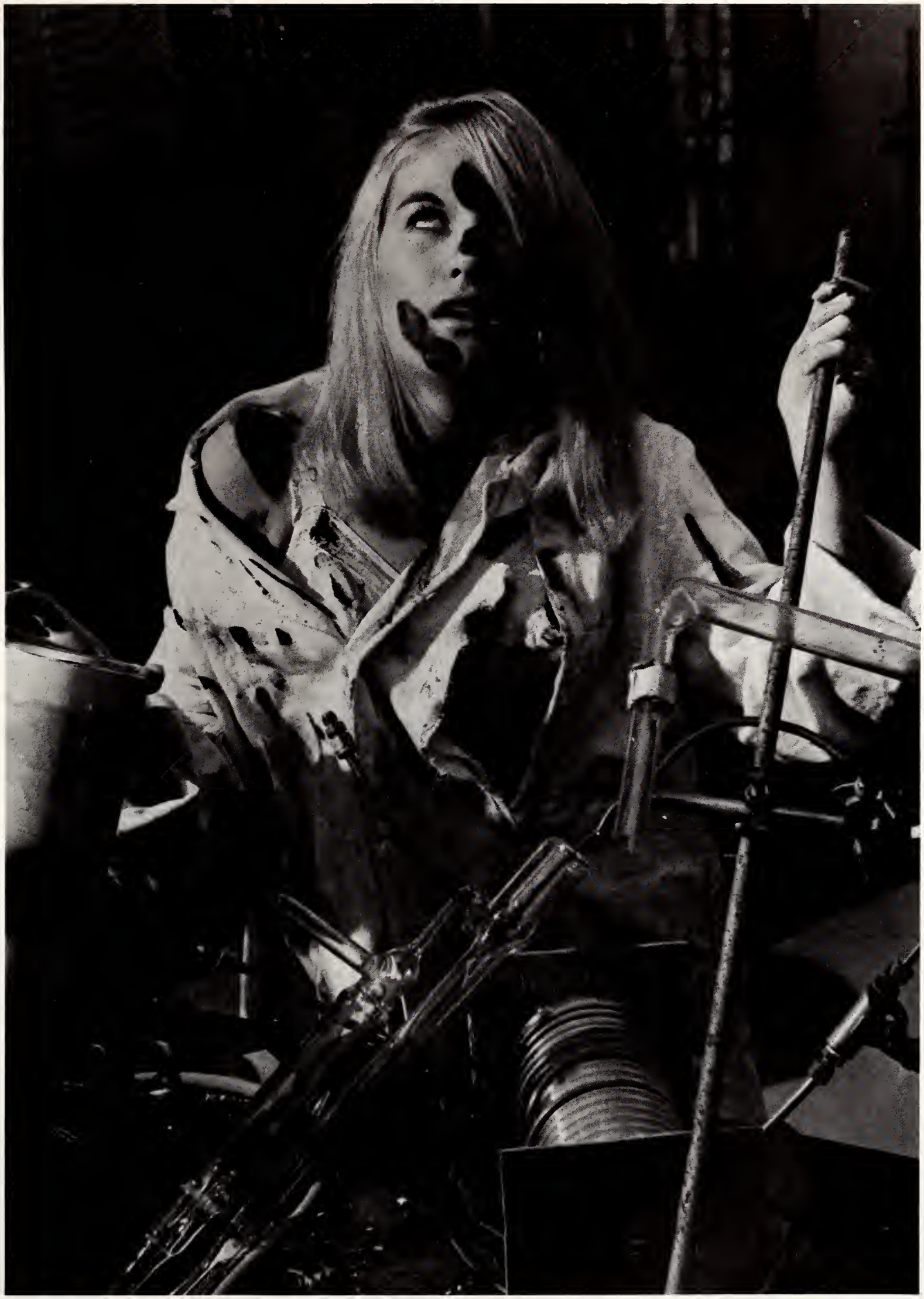

Thomas and McNair

College of Science

Natural Sciences Centre

Allan, Thomas L., B.A.,
Honours Math.,
St. Thomas, Ont.,
Math Club.

Armstrong, E. James, B.A.,
Zoology,
Wallaceburg, Ont.,
Purple Patches,
U.W.O. Curling Club
Psychology Club,
U.W.O. Film Society,
T.G.I.F.

Armstrong, Kent E., B.A.,
General Arts,
Sudbury, Ont.,
U.W.O. Curling Club.

Atkinson, D. Paul, B.A.,
General Arts,
Elora, Ont.,
Mathematical Society,
Community Action
Program.

Austin, Lynne D., B.A.,
General Arts,
St. Clair Beach, Ont.,
Westminster Bowling
Club, Intramural
Basketball, Curling
Club, Ski Club.

Bailey, James R., B.A.,
General Arts,
Streetsville, Ont.,
Mustang Band,
U.W.O. Film Society.

Barbour, Peter L., B.A.,
General Arts,
Cochrane, Ont.,
Flying Club,
Judo Club.

Barker, Doris M., B.A.,
General Arts,
Thornhill, Ont.,
White Cross Club,
Psychology Club,
Film Society,
Intramural Sports.

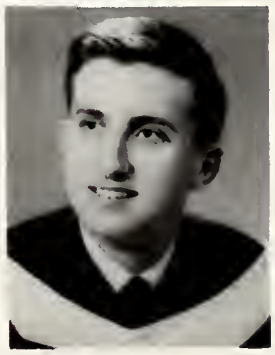

Barth, Richard E., B. Sc.,
Honours Chemistry,
Tillsonburg, Ont.,
C.I.C., Chess Club.

Battersby, Patricia L., B.A.,
General Arts,
Palmerston, Ont.,
Purple Patches,
Science Women's
Society, Chess Club,
Fencing Club.

Bauerheim, Victor C., B.A.,
General Arts,
Welland, Ont.,
Ski Club, Liberal Club.

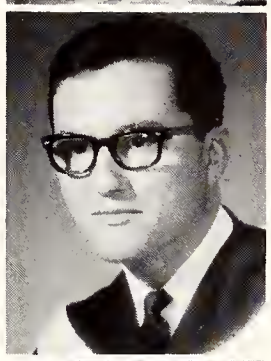

Bellows, Donald, B.A.,
Honours Astronomy,
London, Ont.,
Math Club, Chess Club,
Canadian Association
of Physicists.

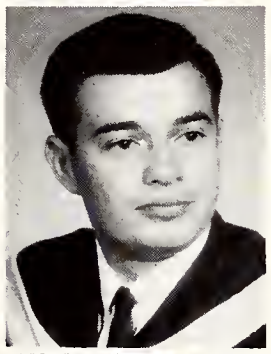

Benstead, Walter, B.Sc.,
Honours Geology,
London, Ont.,
Curling Club, White
Cross Club, Outcrop
Club.

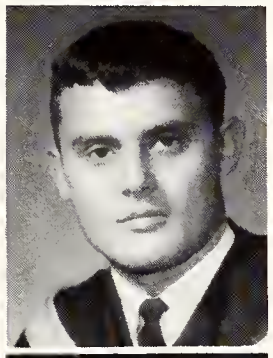

Bignell, Richard C., B.A.,
Honours Astronomy,
Ajax, Ont.,
Math Club, Ski Club,
C.A.P., R.A.S.C.

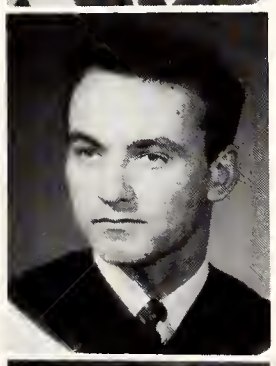

Bradt, Donald J., B.A.,
Honours Astronomy,
Englehart, Ont.,
Math Club, C.A.P.,
A.C.M., R.A.S.C.,
Westminster Club.

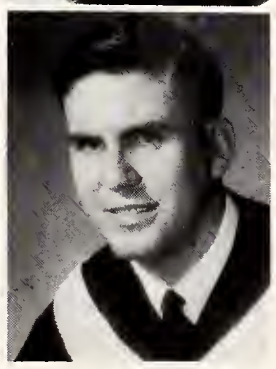

Brazeau, Michael J., B.A.,
General Arts,
Melbourne, Ont.,
Curling Club.

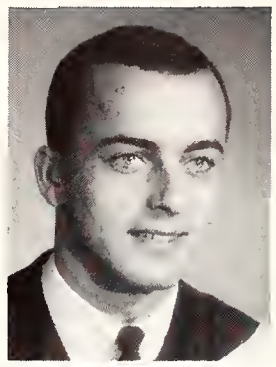

Brouwer, Henry, B.Sc.,
Honours Chemistry,
Chatham, Ont.,
Calvinistic Student
Club, Interfaith
Council, Chemical
Institute of Canada.

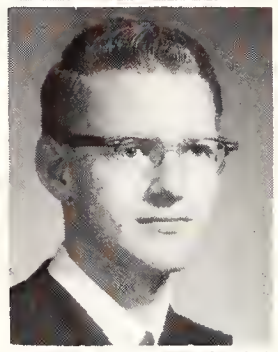

Brown, Gerald, B.A.,
General Arts,
Toronto, Ont.

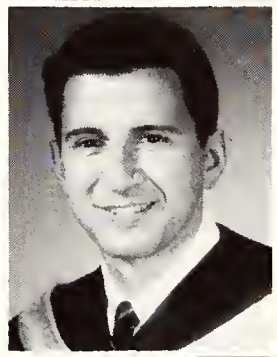

Brown, Virginia E., B.A.,
General Arts,
London, Ont.,
Majorettes, Colour
Party, Purple Patches,
Ski Club, Kappa
Alpha Theta.

Buerkle, George R., B.A.,
General Arts,
Sault Ste. Marie, Ont.

Bythell, David J., B.A., ARCT,
General Arts,
Social Service Club,
Philosophy Club,
Track, Gilbert and
Sullivan.

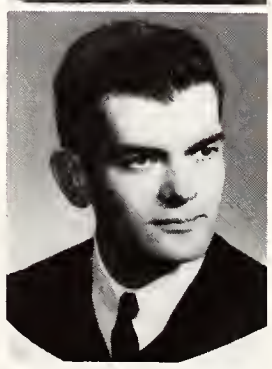

Callaghan, O. James, B.A.
Honours Math,
St. Thomas, Ont.,
Editor of Occidentalia,
Math Club, Newman
Club, Liberal Club,
Interfac. Sports, Inter.
Students Club.

Campbell, Jay E., B.A.,
General Arts,
London, Ont.,
Folk Music Society.

Campbell, Robert D., B.A.,
General Arts,
Forest, Ont.,
Purple Patches, Huron
Drama Club, Interfac.
Bowling, C.S. Council.

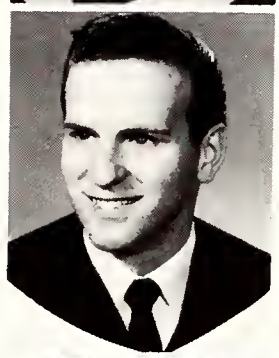

Cardiff, Garry D., B.A.,
General Arts,
Brockville, Ont.,
Undergrad, Investment
Club, Ski Club,
Community Action
Program, Psychology
Club.

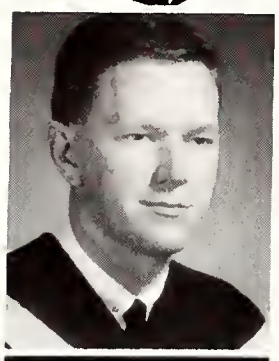

Carey, Leonard R., B.Sc.,
Honours Chemistry,
Elora, Ont.,
Chemical Institute of
Canada, White Cross
Club, Liberal Club.

Carruthers, D. Gayle, B.A.,
General Science,
Windsor, Ont.,
Social Service Club,
White Cross Club,
Conservative Club.

Cartlidge, Robert D., B.A.,
General Arts,
Leamington, Ont.,
C.I.C.

Castle, Susan E., B.A.,
General Arts,
London, Ont.,
Kappa Alpha Theta,
Curling Club, Rowing
Club.

Coatsworth, Leighton L., B.Sc.,
Honours Chemistry,
Merlin, Ont.,
Chemical Institute of
Canada.

Cochrane, William A. H., B.Sc.,
Honours Zoology,
Clinton, Ont.,
Canadian Society of
Zoologists, Badminton
Club.

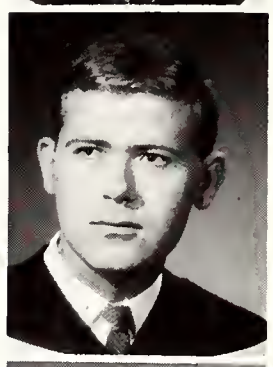

Calvin, Russell A., B.A.,
General Arts,
North Bay, Ont.,
Curling Club, C.P.R.C.,
Colt Football.

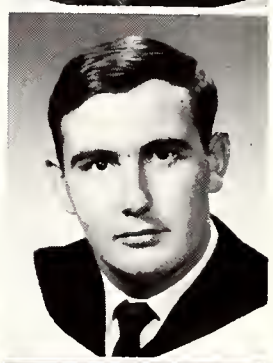

Cooper, Nicholas W., B.A.,
General Arts,
Welland, Ont.,
Ski Club,
Zeta Psi Fraternity,
Badminton Club.

Dawdy, Gerald M., B.A.,
General Arts,
London, Ont.,
Computer Science
Club, Math Club.,

Dawson, Deanne A., B.A.,
General Science,
London, Ont.,
Social Service Club.

Dawson, Diane M., B.A.,
General Arts,
Windsor, Ont.,
Math Club, West-
minster Spokesman,
United Church Club,
Badminton,
Swimming, Women's
Athletic Council.

Derksen, David H., B.A.,
General Arts,
Leamington, Ont.,
Inter-Varsity Christian
Fellowship, History
Club.

Deroo, Paul W., B.A.,
General Arts,
Georgetown, Ont.,
Medway Monitor.

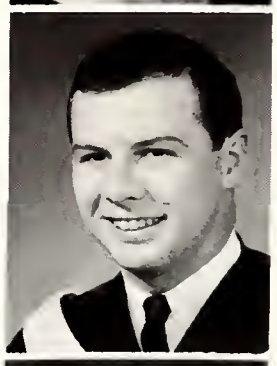

Dew, Marilyn J., B.A.,
General Arts,
Queensville, Ont.,
Kappa Alpha Theta,
Purple Patches,
Intramural Sports,
W.U.S.C., Social
Service Club,
Volleyball.

Dixon, Berdina G., B.A.,
Honours Math.,
London, Ont.,
Math Club.

Donnelly, Keith E., B.Sc.,
Honours Physics and
Math.,
London, Ont.,
S.C.M., Math Club,
Sailing Club,
Canadian Association
of Physicists.

Dreimanis, Aija,
B.A.,
Honours Math.,
London, Ont.,
U.W.O. Choir, Math Club, Curling Club.

Dunn, Robert L.,
B.A.,
General Arts,
London, Ont.,
Intramural Basketball.

Durrell, Clifford I.,
B.A.,
Honours Math.,
Glencoe, Ont.,
Math Club, Computer Science Club,
Badminton Club.

Dziaba, Robert,
B.A.,
General Arts,
Toronto, Ont.,
Ukrainian Students' Club, Tennis.

Earl, Lynda M.,
B.A.,
General Arts,
Welland, Ont.,
Intramural Basketball and Volleyball,
Newman Club,
U.W.O. Sports Car Club.

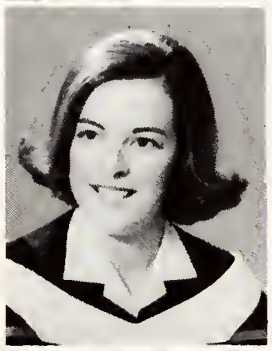

Ekins, John G.,
B.Sc.,
Honours Zoology,
Woodstock, Ont.,
U.W.O. Mustang Band, U.W.O. Concert Band.

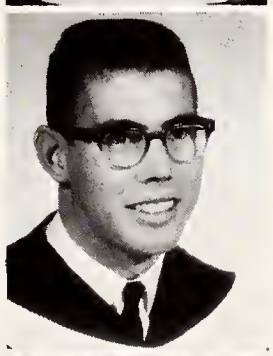

Ellwood, David J.,
B.A.,
General Arts,
Sarnia, Ont.,
Mustang Band,
Outcrop Club.

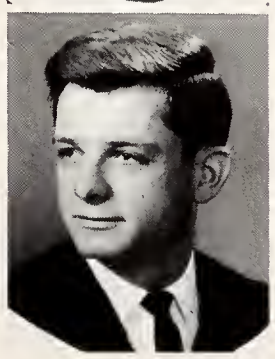

Etherington, John R.,
B.Sc.,
Honours Geology,
Hensall, Ont.,
Beta Theta Pi Fraternity, Outcrop Club.

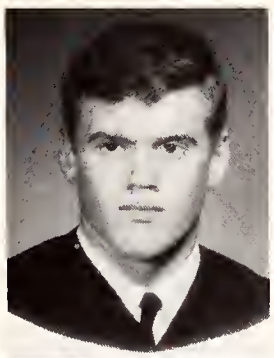

Fallona, Sheila A.,
B.Sc.,
Honours Chemistry,
London, Ont.,
Science Women's Society, Chemical Institute of Canada.

Ferber, Heinrich,
B.A.,
General Arts,
Harrow, Ont.,
I.V.C.F., International Students' Club, Community Action Program, Philosophy Club, German Club.

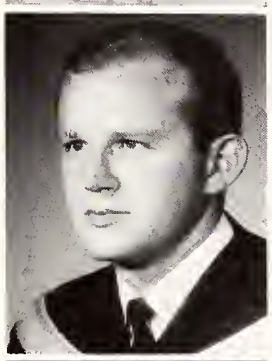

Fisch, Paul
B.A.,
General Arts,
Toronto, Ont.,
Hillel, International Students' Club.

Fitkowski, Thomas F.,
B.A.,
Honours Astronomy,
St. Thomas, Ont.,
Math Club, C.A.P., R.A.S.C., Newman Club, Chess Club.

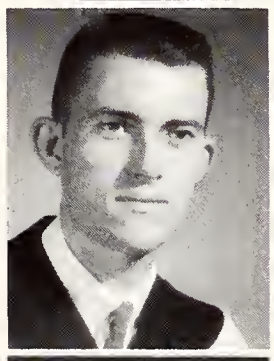

Gammage, Dana F.,
B.A.,
General Arts,
Ridgetown, Ont.,
Interfaculty Sports,
Inter-Residence Sports.

Garham, Judith L.,
B.A.,
General Arts,
Brampton, Ont.,
White Cross Club,
Social Service Club,
U.N. Club, Intramural Sports.

Graham,
William R. M.,
B.Sc.,
Honours Physics and Math.,
Chatham, Ont.,
Canadian Association of Physicists,
Mathematical Society.

Green, Hartley J.,
B.A.,
General Arts,
Dundas, Ont.,
Intercoll. Rowing,
Ski Club, Mustang Band, Sailing Club.

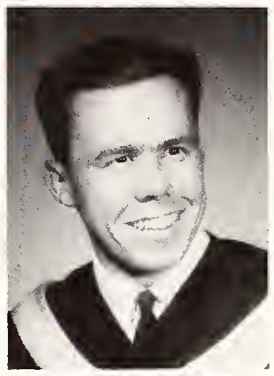

Green, Ronald N.,
B.A.,
General Arts,
Guelph, Ont.,
International Students' Club, Liberal Club.

Grose, Dawn M.,
B.A.,
General Arts,
Stouffville, Ont.,
Inter-Varsity Christian Fellowship, Intramural Volleyball, Science Women's Club.

Hamilton, David W.,
B.A.,
General Arts,
Stouffville, Ont.,
Sigma Chi Fraternity.

Haylock, Geraldine A.,
B.A.,
General Arts,
London, Ont.,
U.W.O. Choir, Curling Club, Math Club,
Psychology Club.

Hendershot, Margaret H., B.A.,
Mathematics,
Windsor, Ont.,
Gamma Phi Beta,
Math Club,
Sailing Club,
Archery.

Hickman, Michael, B.Sc.,
Biology,
London, Ont.,
Intramural Sports.

Hierlihy, Ralph D., B.A.,
Honours Astronomy,
St. Thomas, Ont.,
Phi Delta Theta,
Badminton Club,
S.C.D.S., Ski Club.

Horncastle, Shelagh A., B.A.,
Zoology,
Grimsby, Ont.

Hughes, Terry L., B.A.,
General Arts,
Cooksville, Ont.,
Ski Club.

Hunter, Allan J., B.A.,
General Arts,
Armow, Ont.

Hunter, Robert R., B.A.,
General Arts,
Kingston, Ont.,
Judo Club, Ski Club,
Gymnastics.

Jaaku, Andres, B.Sc.,
Math and Physics,
London, Ont.,
C.A.P., I.E.E.E.,
Math Club.,
Emeritus.

Jacobs, William J., B.Sc.,
Chemistry,
Mt. Brydges, Ont.,
Chess Club, C.I.C.

Kipp, Edward B., B.Sc.,
Chemistry,
Princeton, Ont.,
C.I.C.

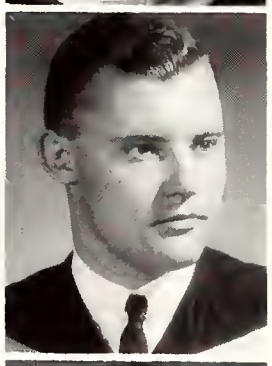

Koop, Ernie W., B.A.,
General Arts,
St. Catharines, Ont.
I.V.C.F.

Kreek, Holger, B.Sc.,
Chemistry,
London, Ont.,
Basketball, Colt
Football, C.I.C.,
Film Club, Chess
Club.

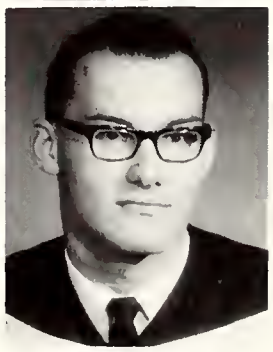

Krepp, Juho, B.A.,
Chemistry,
Toronto, Ont.

Lamain, Andy R., B.A.,
Botany,
Trenton, Ont.,
Purple Patches,
Interfac. Sports,
Intercoll. Soccer,
Chess Club.

Lamos, Helen R., B.A.,
Mathematics,
Tillsonburg, Ont.,
Bowling, Psych.
Club, Math Club.

Leius, Viiu K., B.A.,
General Arts,
Toronto, Ont.,
Purple Patches,
Internat. Students
Club, Film Society.

Love, Robert, B.A.,
General Arts,
Montreal, Quebec,
Sigma Chi,
Cheerleader, G & S,
Ski Club.

Luinstra, Edward A., B.Sc.,
Chemistry,
Sarnia, Ont.,
C.I.C., Chess Club,
Undergrad. Invest.
Club.

Lummack, Keith F., B.A.,
Chemistry,
Hamilton, Ont.

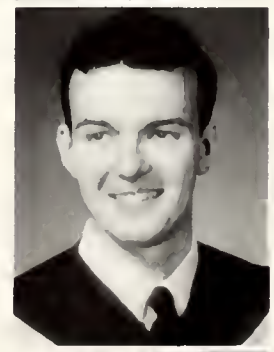

Lytwyniuk, Lawrence L., B.A.,
Mathematics,
Comber, Ont.,
Ukrainian Club,
Math Club,
History Club.

MacKay, Gordon F.,
B.A.,
Mathematics,
Tiverton, Ont.,
Math Club, Psych
Club, Liberal Club.

McClelland, Gary,
B.Sc.,
Biology,
London, Ont.,
Colt Football.

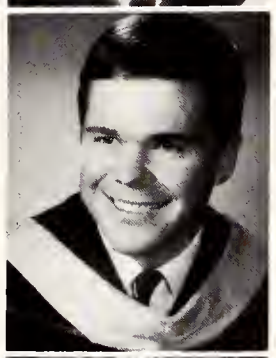

McClure, Sheila M.,
B.A.,
General Arts,
London, Ont.,
I.V.C.F., C.A.P.

McCord, Thomas A.,
B.Sc.,
Chemistry and
Physics,
Pt. Edward, Ont.,
C.I.C.,
Phi Delta Theta.

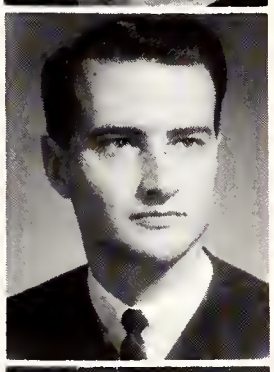

McCrea, Dennis R.,
B.A.,
General Arts,
London, Ont.,
Sports Car Club,
Ski Club, Intercoll.
Rowing.

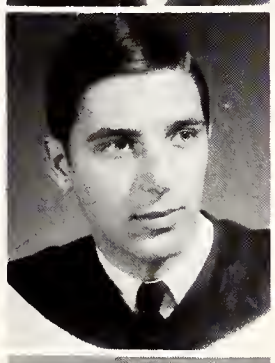

McClean, Anne Marie,
B.A.,
General Arts,
Toronto, Ont.,
Liberal Club.

McRae, Ronald P.,
B.A.,
General Arts,
Glencoe, Ont.,
Curling Club,
Intramural Sports,
U.E.S., E.I.C.

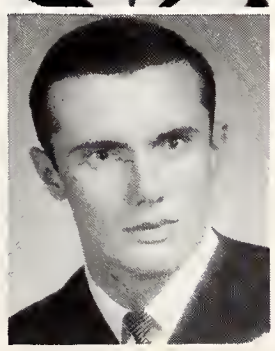

Mallinson, Wendy S.,
B.A.,
General Arts,
Brantford, Ont.,
White Cross Club.

Mason, John R.,
B.A.,
General Arts,
Scarborough, Ont.,
Sigma Chi,
Polycon Club.

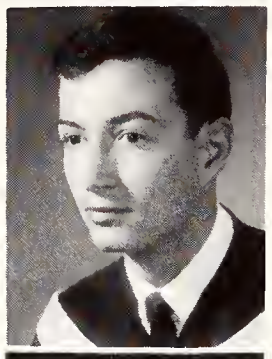

Matheson, James S.
B.A.,
Honours Science,
Leamington, Ont.

Melnyk, Theodor W.,
B.Sc.,
Chemistry and
Physics,
Rodney, Ont.,
Beta Theta Pi, C.I.C.,
Purple Patches,
Colt Swimming,
Intramural Sports.

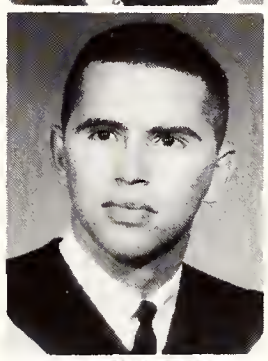

Merry, William R.,
B.A.,
General Arts,
Milton, Ont.,
Curling Club,
Liberal Club,
Debating Club,
Intramural Football.

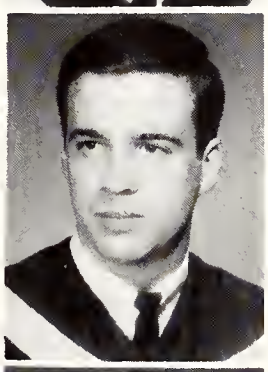

Miller, James A.,
B.Sc.,
Physics and Math,
Wallaceburg, Ont.,
Newman Club,
Liberal Club, C.A.P.

Mitchell, John E.,
B.Sc.,
Chemistry and
Physics,
Windsor, Ont.,
C.I.C. (Chairman),
Residence Sports
Conv., Inter-res.
Council.

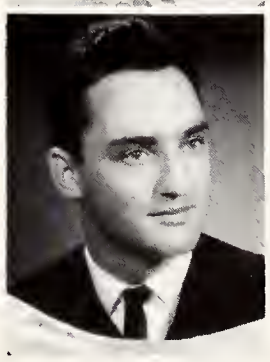

Moher, Mark J.,
B.A.,
General Arts,
Peterboro, Ont.

Moore, Judith E.,
B.A.,
General Arts,
Fonthill, Ont.,
Kappa Alpha Theta,
Sailing Club, Ski
Club, Psych. Club,
G & S.

Mullen, Marilyn M.
B.A.,
General Arts,
Willowdale, Ont.,
Purple Spur,
Conservative Newman
Club, History Club,
Math Club.

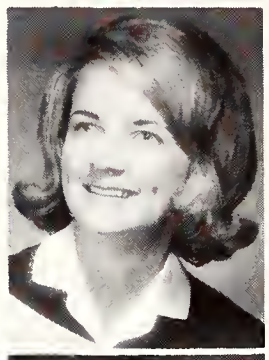

Mundy, Joseph H.,
B.A.,
Mathematics,
Sarnia, Ont.,
Purple Patches,
Math Club, Italian
Club, Intramural
Sports, Newman
Club.

Neave, Kendal G.,
B.Sc.,
Geophysics,
Sarnia, Ont.,
G & S.,
Outcrop Club.

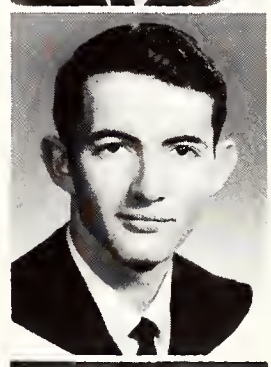

Newby, Lesley A.,
B.A.,
General Arts,
Brampton, Ont.,
Purple Patches,
Intramural Sports,
A.S.U.W.O., M.C.
Cheerleader.

Nichol, Peter M.,
B.A.,
General Arts,
London, Ont.,
Phi Delta Theta,
White Cross Club,
Intercoll. Cross-
country, Intercoll.
Track & Field, U.N.T.D.

Norrie, Selma W., B.Sc.,
General Arts,
North Bay, Ont.

O'Connor, Karl J., B.A.,
General Arts,
Peterborough, Ont.,
Intramural Sports.

Okopny, Stephen, B.A.,
General Arts,
Oshawa, Ont.,
Newman Club, Math Club, Ukrainian Club, Slavic Circle Club.

Ollson, Frederick A., B.Sc.,
Honours Chemistry,
London, Ont.,
Inter-Collegiate Tennis C.I.C., Intramural Badminton.

Parks, Donald H., B.A.,
General Science,
Newmarket, Ont.,
Rod and Gun Club, Westminster Spokesman.

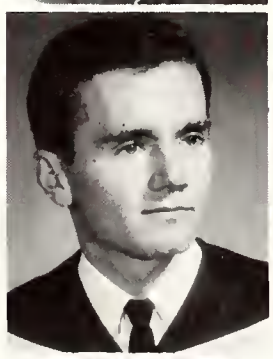

Parks, W. Bruce, B.A.,
General Arts,
Ottawa, Ont.,
U.W.O. Choir, U. C. Club, Gilbert & Sullivan, Curling Club.

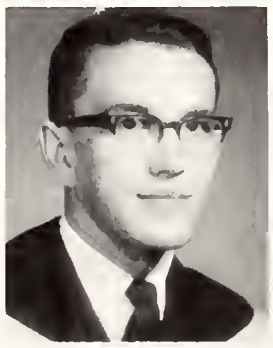

Perrie, Donald J., B.A.,
Honours Math.,
Thorndale, Ont.,
Math Club.

Pinch, JoAnne, B.A.,
General Arts,
Fort Erie, Ont.,
Ski Club, Liberal Club.

Pooley, Janet M., B.A.,
General Arts,
London, Ont.,
Purple Patches, Ski Club, Intramural Sports, Science Women's Organization.

Price, Brian W., B.A.,
General Arts,
Kenora, Ont.,
Sailing Club.

Proctor, Carson G., B.A.,
General Arts,
St. Thomas, Ont.

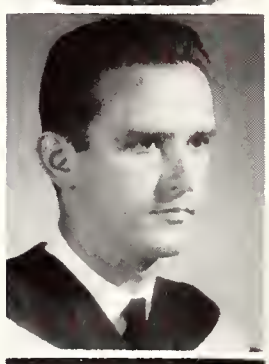

Puodzuikas, Julius G., B.A.,
General Arts,
Toronto, Ont.

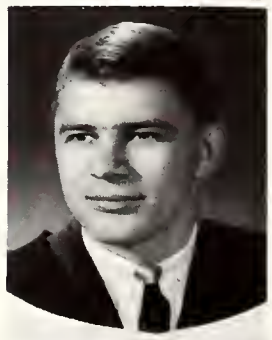

Ralph, Edward D., B.Sc.,
Honours Zoology,
London, Ont.,
Emeritus, Canadian Society of Zoologists.

Reid, Alison, B.A.,
General Arts,
St. Thomas, Ont.,
I.V.C.F., White Cross Club, Westminster Club.

Reath, James A., B.A.,
General Arts,
Mt. Brydges, Ont.,
Math Club.

Reinhard, Theodor H., B.A.,
General Arts,
London, Ont.,
Ukrainian Club, Math Club, Slavic Circle, German Club.

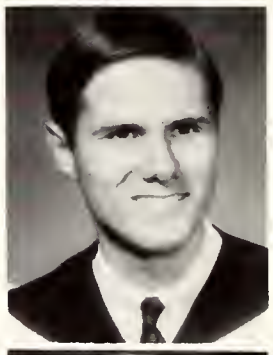

Rempel, Erika, B.A.,
General Arts,
St. Catharines, Ont.,
I.V.C.F., U.W.O. Choir, U.W.O. Orchestra, Science Women's Association, International Students' Club.

Rogers, Karen E., B.A.,
General Arts,
Port Credit, Ont.

Ross, M. Stuart C., B.A.,
General Arts,
Toronto, Ont.,
Sailing Club, Interfac. Hockey, Community Action Program.

Ruby, Stephen S., B.A.,
Honours Math.,
Toronto, Ont.,
U.W.O. Math Club, Ski Club, Sports Car Club.

Sarjeant, Walter J., B.Sc.,
General Arts,
London, Ont.,
Canadian Association of Physicists, Institute of Electronics and Electrical Engineers,
Math Club.

Schulze, Anthony J., B.A.,
General Arts,
Toronto, Ont.,
Wrestling.

Shearer, Thomas F., B.A.,
General Arts,
Sault Ste. Marie, Ont.,
United Church Club,
Psychology Club,
U.W.O. Flying Club.

Simpson, Judith D., B.A.,
General Arts,
London, Ont.,
White Cross Club,
Social Service Club,
Community Action Program, Math Club.

Slaughter, John V., B.A.,
General Arts,
Chatham, Ont.,
Intramural Hockey,
Kappa Alpha Society.

Smet, Eddy F. M., B.A.,
Honours Mathematics,
Delhi, Ont.,
Math Club, Chess Club, International Students' Club.

Smith, Dennis B., B.A.,
General Arts,
Windsor, Ont.,
Purple Patches.

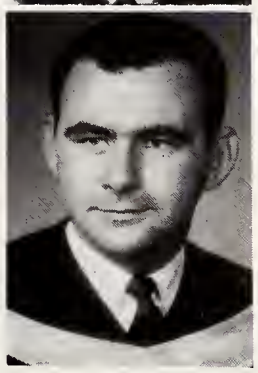

Squire, Richard, B.A.,
Honurs Math.,
Burlington, Ont.,
Math Club.

Stanley, Linda M., B.A.,
General Arts,
Ottawa, Ont.,
Ski Club, Circulo Hispanico.

Stapleton, Margaret A., B.A.,
General Arts,
Seaforth, Ont.,
Cheerleader,
Intramural Basketball,
Home Economics Club,
Sports Car Club,
Newman Club.

Stark, William D., B.A.,
General Arts,
Tilbury, Ont.,
Inter-Collegiate Basketball,
Intramural Basketball,
Intramural Track and Field.

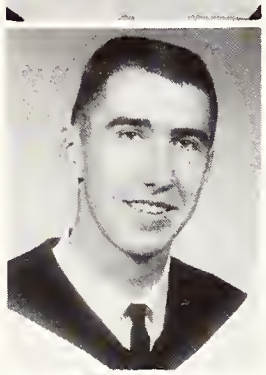

Stephens, Kenneth R., B.Sc.,
Honours Chemistry,
London, Ont.,
Chemical Institute of Canada.

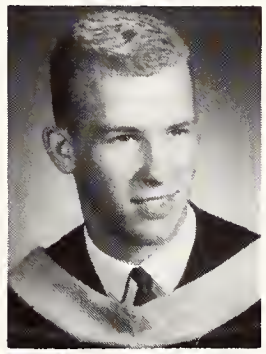

Sutherland, Raymond K., B.Sc.,
Honours Chemistry,
London, Ont.,
Chemical Institute of Canada.

Thomas, David J., B.Sc.,
Honours Geology,
Welland, Ont.,
Beta Theta Pi Fraternity Outcrop Club, C.I.M.M.

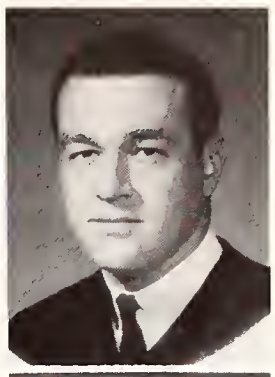

Thompson, John C., B.A.,
General Arts,
Trenton, Ont.,
Mustang Band,
U.W.O. Concert Band,
Purple Patches,
Intramural Basketball, Gilbert and Sullivan.

Thompson, Vera M. B., B.A.,
General Arts,
Parkhill, Ont.,
Intramural Sports,
Judo Club, Social Service Club.

Ticktin, Robert M., B.A.,
General Arts,
Mount Vernon,
New York,
White Cross Club,
German Club, Bridge Club, International Students' Club, Ski Club.

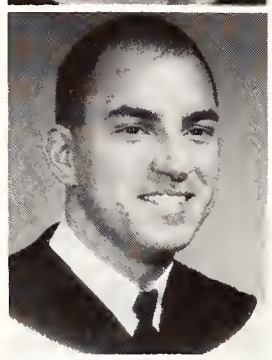

Tiit, Soosalu, B.A.,
General Arts,
Hamilton, Ont.

Tull, Charles E., B.A.,
Honours Math.,
London, Ont.,
Math Club, I.E.E.E.,
Purple Patches, C.A.P.,
A.C.M.

Vale, Donald V. H., B.A.,
General Arts,
Chatham, Ont.,
Inter-Residence Sports.

Vandermeer, John P.,
B.Sc.,
Honours Biology,
St. Thomas, Ont.

Van Zanden, Wilhelm J. B.,
B.A.,
Honours Math.,
Komoka, Ont.,
Math Club,
Chess Club.

Vasovich, Inge,
B.A.,
General Arts,
Hamilton, Ont.,
U.W.O. Film Society.

Walter, David A.,
B.A.,
General Arts,
Dundas, Ont.

Ward, Barry A.,
B.A.,
General Arts,
Stoney Creek, Ont.

Watson, Murray K.,
B.A.,
General Arts,
St. Thomas, Ont.,
Circle K—
St. Thomas Branch.

Webster, Wanda J.,
B.A.,
General Arts,
Willowdale, Ont.,
Intramural Sports.

Weese, Paul M.,
B.A.,
General Science,
Dresden, Ont.,
Liberal Club.

Weichman, Dennis I.,
B.A.,
Honours Math.,
Hanover, Ont.,
Lutheran Student
Movement, C.A.P.,
Math Club.

Weir, Michael C.,
B.Sc.,
Honours Biology,
Islington, Ont.,
R.O.T.P. Air Force.

Wexler, Howard R.,
B.A.,
General Arts,
Guelph, Ont.,
Purple Patches,
Last Spoke.

Wheaton, James G.,
B.A.,
General Arts,
Sarnia, Ont.,
Newmon Club,
Intramural Hockey,
Intramural Basketball.

Wistow, Carroll A.,
B.A.,
General Arts,
Toronto, Ont.,
Pi Beta Phi,
U.W.O. Orchestra,
Occidentalio Curling
Club, Intramural Sports.

Wright, L. Nadine,
B.A.,
General Arts,
Kinmount, Ont.,
Treasure Van.

Wright, Mary Kathleen,
B.A.,
General Arts,
London, Ont.,
Gamma Phi Beta,
Math Club, I.V.C.F.

Wright, Ruth Ann,
B.A.,
General Arts,
Strathroy, Ont.,
Judo Club, I.S.C.,
U.W.O. Chair, Science
Women's Society.

Yates, Gary W.,
B.A.,
General Science,
Stouffville, Ont.,
Curling Club,
Gymnastic Club.

Young, James A.,
B.A.,
General Arts,
Hamilton, Ont.,
Inter-Collegiate Squash,
Interfac. Sports,
U.W.O. Choir,
P.H.R.E. Club.

Zavits, Michael J.,
B.A.,
General Arts,
Blind River, Ont.,
Curling Club, Social
Services Club.

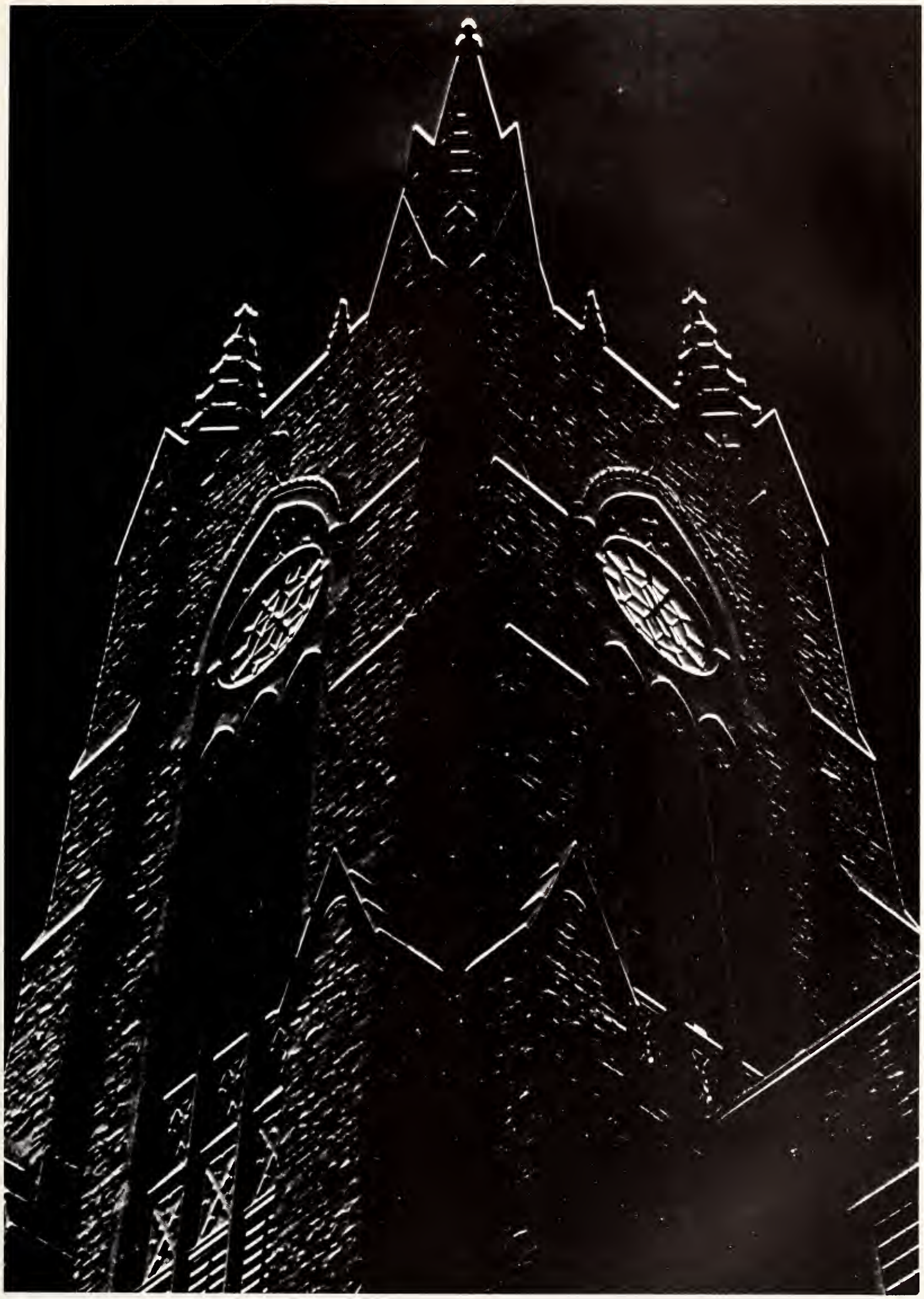

Willsey

Middlesex College

Middlesex College

Agg, David W., B.A.,
General Arts,
Richmond Hill, Ont.,
Mustang Band,
Patches, Folk Music
Society.

Agnew, James D., B.A.,
General Arts,
Owen Sound, Ont.,
Zeta Psi, Curling Club,
Badminton Club.

Andreae, Patricia L., B.A.,
General Arts,
Toronto, Ont.,
WUSC, Intramural
Sports, Soc. Ser. Club.

Andrew, Jeffrey C., B.A.,
General Arts,
Peterborough, Ont.,
Intramural Hockey
Basketball, MC
Council.

Armstrong, Carolyn R., B.A.,
General Arts,
Ottawa, Ont.,
Liberal Club,
Middlesex College.

Armstrong, Douglas A., B.A.,
General Arts,
Toronto, Ont.,
White Cross Club,
G & S.

Asselstine, William P., B.A.,
General Arts,
Belleville, Ont.,
Inter-Fac. Hockey.

Austin, Ann, B.A.,
General Arts,
Islington, Ont.,
Spencer Hall Council,
ASUWO, Women's
Athletic Council,
Intercollegiate
Hockey, Curling Club.

Ball, Sharon M., B.A.,
P.H.R.E.,
Tillsonburg, Ont.,
Intercollegiate
Volleyball, A-W-W
Archery, WIAU,
Intermediate Field
Hockey, Scottish
Dancing Club.

Beattie, Elizabeth D., B.A.,
Honours Arts, French
and Latin,
Forest, Ont.,
French Club, Curling
Club, UWO Choir.

Bent, Margaret A., B.A.,
General Arts,
Toronto, Ont.,
Ski Club, Liberal
Club, Synchronized
Swimming.

Bergering, Anthony J., B.A.,
Honours Psychology,
London, Ont.,
Psych. Club, Ski Club.

Black, Peggie,
B.A.,
General Arts,
Leamington, Ont.

Blackburn, Martha G.,
B.A.,
General Arts,
London, Ont.,
Liberal Club, Ski
Club, Sports Car Club.

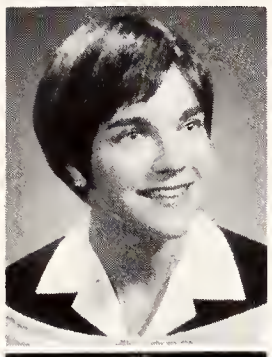

Blanchard, E. Ann,
B.A.,
General Arts,
Port Arthur, Ont.,
Le Cercle Francais.

Bolton, Suzanne,
B.A.,
General Arts,
Toronto, Ont.,
M.C.C., C.U.S.,
G. & S., Kappa Alpha
Theta, J.S.F.F.O.C.,
A.S.U.W.O

Box, Ellen F.,
B.A.,
General Arts,
Preston, Ont.,
Gamma Phi Beta,
Inter-Collegiate
Swimming, Archery
Club, U.W.O. Curling
Club.

Boyanowsky, Ehor O.,
B.A.,
Honours Psychology,
Red Lake, Ont.,
Folio (editor).

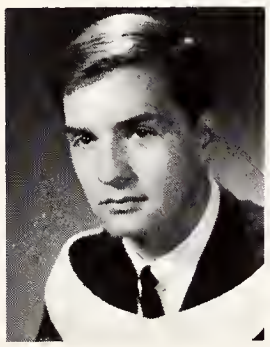

Bradley, R. Bruce,
B.A.,
Honours Geography,
Meafard, Ont.,
Intramural Sports,
Geography Club, Ski
Club.

Brand, Victoria J. E.,
B.A.,
General Arts,
Ottawa, Ont.,
Le Cercle Francais,
Der Deutsche Klub,
Spencer Hall Council.

Breckels, Thomas E.,
B.A.,
General Arts,
Taronto, Ont.,
Interfac. Hockey,
Sports Car Club,
Ski Club.

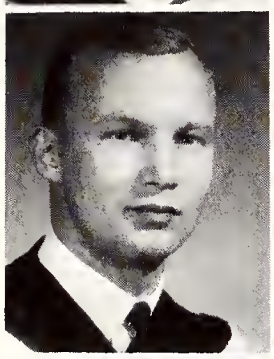

Bridle,
Edward (Ted) L.,
B.A.,
General Arts,
Clinton, Ont.,
University Naval
Training, Div.,
U.W.O. Choir,
Psychology Club,
W.C. Alumni Assoc.

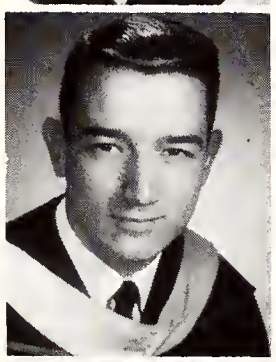

Brinkman, Birgit R. E.,
B.A.,
General Arts,
Waterlao, Ont.,
Curling Club,
Intramural Basketball,
Psychology Club,
German Club, White
Cross Club.

Bromley,
Mary Catherine,
B.A.,
Honours Eng. Lang. &
Lit.,
Chatham, Ont.,
Folio, Player's Guild,
Hesperian Club,
Intramural Sports,
Graduate English
Club.

Brown, Patrick L.,
B.A.,
General Arts,
Don Mills, Ont.,
French Club, History
Club.

Buchan, Barbara L.,
B.A.,
General Arts,
Landon, Ont.,
Curling Club,
Hesperian Club,
S.C.M. Religious
Drama.

Buck, Charles F.,
B.A.,
General Arts,
London, Ont.,
Inter-Collegiate
Valleyball, Intramural
Sparts.

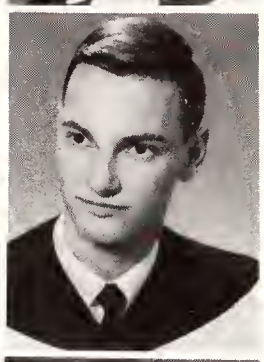

Cairns, Andrea R.,
B.A.,
General Arts,
Wallaceburg, Ont.,
History Club,
Ukrainian Club, White
Cross Club.

Cameron, Wayne G.,
B.A.,
General Arts,
Sault Ste. Marie, Ont.,
Medway Res. Council,
Intramural Tennis,
Debating Union.

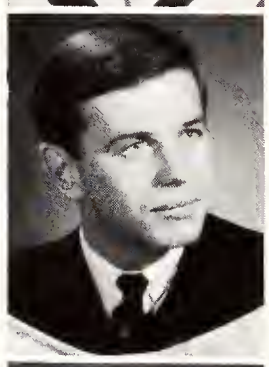

Campbell, Elizabeth I.,
B.A.,
General Arts,
Inwood, Ont.,
White Cross Club,
Purple Patches,
United Church Club,
Occidentalia.

Campbell, Judith J.,
B.A.,
General Arts,
Elmvale, Ont.,
Curling Club, P.H.R.E.
Club, Liberal Club,
Westminster Spokes-
man, French Club.

Campbell, R. Marion, B.A.,
General Arts,
Dutton, Ont.,
White Cross Club,
Psychology Club,
Social Service Club,
W.U.S.C.

Carroll, H. Elizabeth, B.A.,
General Arts,
Burlington, Ont.,
Curling Club.

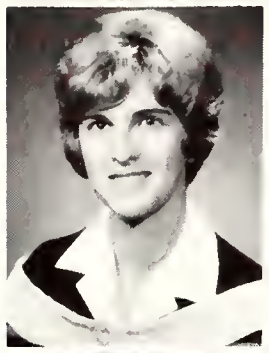

Carpenter, Carol, B.A.,
General Arts,
London, Ont.,
Pi Beta Phi, Majorette,
Curling Club,
Newman Club,
Patches, Occidentalia.

Carson, Ronald D., B.A.,
General Arts,
R.R. No. 2,
Scotland, Ont.

Cecil-Smith, William, B.A.,
General Arts,
Waterloo, Ont.

Chalmers, Dwight, B.A.,
Honours Long. & Lit.,
Willowdale, Ont.,
Players' Guild,
Rugger Club,
Hesperian Club, Colt
Football.

Cheney, Kirk S., B.A.,
Stratford, Ont.,
General Arts,
Phi Delta Theta, Ski
Club, S.U.N.,
U.W.O.A.S.C., U.F.S.

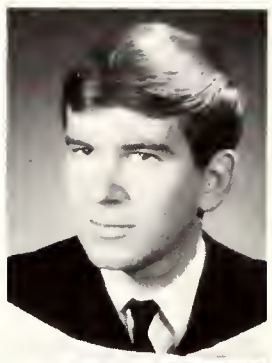

Cherrett, Edwin R., B.A.,
General Arts,
London, Ont.,
Sailing Club, C.O.T.C.

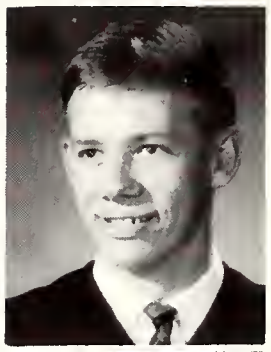

Chisholm, Thomas A., B.A.,
General Arts,
Toronto, Ont.,
Phi Delta Theta, C.U.S.

Clark, Joanne E., B.A.,
General Arts,
Toronto, Ont.,
Pi Beta Phi, Curling
Club, History Club,
P.C. Club, Spencer
Hall Council.

Clark, William B., B.A.,
General Arts,
Islington, Ont.,
Interfac. Golf,
Interfac. Water-Polo,
Sports Car Club.

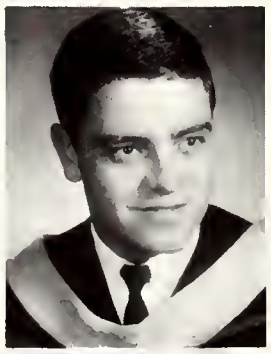

Clarke, Stephen W., B.A.,
Honours Economics,
London, Ont.,
Polycon Club.

Cleveland, Karen R., B.A.,
General Arts,
Blenheim, Ont.

Cochrane, Peter E., B.A.,
General Arts,
Toronto, Ont.,
History Club, French
Club.

Colfax, Daniel W., B.A.,
Honours P.H.R.E.,
London, Ont.,
P.H.R.E. Club, G. & S.,
Gazette, Auto Sports
Club.

Collins, Ernest R., B.A.,
General Arts,
Toronto, Ont.,
Inter-Collegiate
Football, Intramural
Sports.

Collins, Katherine R., B.A.,
General Arts,
London, Ont.,
History Club, Social
Service Club, I.V.C.F.

Corless, Susan B., B.A.,
Honours History,
Goderich, Ont.,
Liberal Club, History
Club, Westminster
College Council.

Crawford, Carol J.,
B.A.,
General Arts,
Wingham, Ont.,
Curling Club, S.N.C.C.,
P.C. Club.

Csont, Peter,
B.A.,
General Arts,
Otterville, Ont.,
Liberal Club, History
Club.

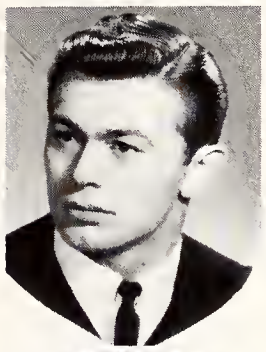

Cummings, Robert F.,
B.A.,
Honours History,
Toronto, Ont.,
History Club.

Cumpson, R. Jane,
B.A.,
General Arts,
London, Ont.,
Rowing Club, Flying
Club, Theta.

Daley, Davis J.,
B.A.,
General Arts,
Niagara Falls, Ont.,
Intramural Sports,
Geography Club.

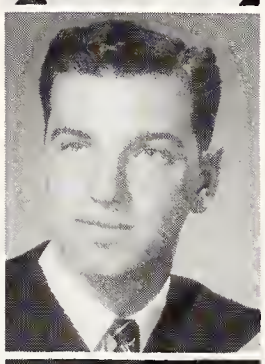

Davis, Norrie A.,
B.A.,
General Arts,
South Porcupine, Ont.,
Theta Oxy-Admin.
Ed., A.S.U.W.O.,
Intercollegiate
Volleyball.

DeLeeuw, Frieda A.,
B.A.,
General Arts,
Tillsonburg, Ont.,
French Club, G & S,
Newman Club,
Intramural Sports.

Del Monte, Vincent L.,
B.A.,
General Arts,
Timmins, Ont.

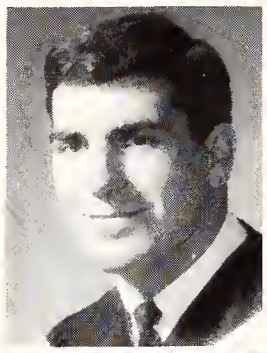

Dennis, R. Peter,
B.A.,
Honours Geography,
Mooretown, Ont.,
Geography Club.

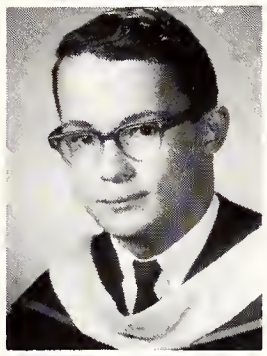

De Wolf, Margaret M.,
B.A.,
General Arts,
London, Ont.,
Gymnastics Club,
Curling Club,
Women's Athletic
Council, Intramural
Volleyball, Tennis.

Dinka, Carl W.,
B.A.,
General Arts,
Oakville, Ont.

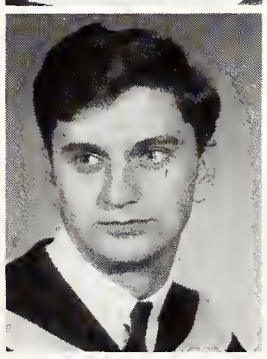

Eberhard, John J.,
B.A.,
General Arts,
London, Ont.,
D.U., UWO Cheer-
leader, Intercollegiate
Wrestling, Intramural
Basketball, Squash.

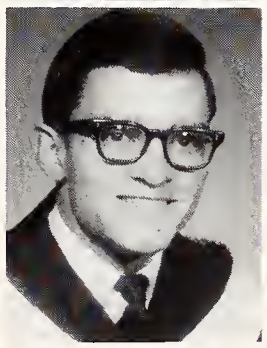

Edmunds, Carol E.,
B.A.,
General Arts,
Barrie, Ont.,
Science Women's
Club, G & S,
Intramural Sports.

Eickholdt, Janet, L.,
B.A.,
General Arts,
Desbora, Ont.,
G & S, Newman Club.

Farquhar, Gail D.,
B.A.,
General Arts,
Exeter, Ont.,
Theta, W.U.S.C.

Fass, Klemens,
B.A.,
General Arts,
Toronto, Ont.,
Chess Club.

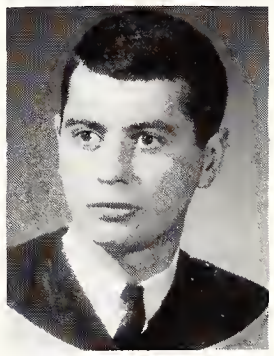

Feagan, Wayne C.,
B.A.,
Honours English &
Latin.
Goderich, Ont.,
Intramural Sports,
P.C. Club, Flying
Club, Hesperian Club,
United Church Club.

Fedoruk, Donald T.,
B.A.,
General Arts,
Tillsonburg, Ont.,
Potches, M.C.C.
Emeritus, Math Club,
Undergraduate Lecture
Series Comm.

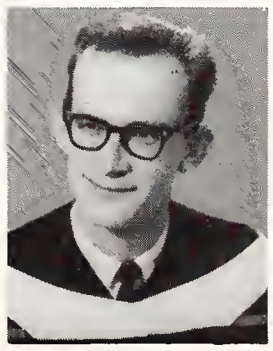

Fennell, Patrick J.,
B.A.,
General Arts,
Toronto, Ont.,
Phi Delta Theta,
Sailing Club, History
Club, Liberal Club,
Investment Club.

Filipovich, Eva T. S.,
B.A.,
General Arts,
Sault Ste. Marie, Ont.,
Kappa Alpha Theta,
Purple Patches, Purple
Spur, History Club,
Spencer Council.

Finlay, Barbara J.,
B.A.,
Honours French &
Spanish,
Georgetown, Ont.

Fisher, Ellenora A.,
B.A.,
General Arts,
Toronto, Ont.,
Purple Patches,
Sailing Club,
Synchronized Swim-
ming, Ski Club-Exec.,
Inter-Collegiate Golf.

Fisher, Ian R.,
B.A.,
General Arts,
London, Ont.,
Archery Club,
Psychology Club.

Fisher, Robert M.,
B.A.,
General Arts,
London, Ont.,
Le Cercle Francais-
Exec., Flying Club,
G. & S.

Fletcher, Donna L.,
B.A.,
General Arts,
W.U.S.C., French
Club, Gamma Phi
Beta.

Fleming, D. Richard,
B.A.,
General Arts,
Prescott, Ont.,
Interfac. Football, Ski
Club, Interfac. Hockey,
Purple Patches.

Farbes, Susan M.,
B.A.,
General Arts,
Brantford, Ont.,
Liberal Club, W.C.S.C.,
Purple Patches,
Curling Club, Social
Service Club.

Foreman, Judith R.,
B.A.,
General Arts,
Peterborough, Ont.,
Pan Hellenic Council,
Gamma Phi Beta,
Film Club, Sketch
Club, Curling Club.

Foster, Helen S.,
B.A.,
General Arts,
St. Thomas, Ont.,
Spencer Hall Don,
Social Service Club,
Liberal Club, White
Cross Club.

French, James M. L.,
B.A.,
Honours Geography,
London, Ont.,
Sigma Chi, M.C.C.,
Interfac. Sports,
Geography Club,
G. & S.

French, Robert,
B.A.,
General Arts,
London, Ont.,
New Democratic
Club, U.R.T.P.,
Philosophy Club.

Fulop, Joseph C.,
B.A.,
General Arts,
Walsingham, Ont.

Gallagher, William G.,
B.A.,
General Arts,
Toronto, Ont.,
Intramural Hockey.

Garland, David A.,
B.A.,
Honours P.H.R.E.,
Willowdale, Ont.,
Inter-Collegiate Foot-
ball, Inter-Collegiate
Wrestling, Intramural
Hockey, P.H.R.E. Club.

Garvin, Susan G.,
B.A.,
General Arts,
Toronto, Ont.,
Psychology Club,
I.S.C., Social Service
Club, Community
Action Programme.

Gauthier, Nancy J.,
B.A.,
General Arts,
Elliot Lake, Ont.,
Gamma Phi Beta,
Curling Club.

Gilbert, John W.,
B.A.,
General Arts,
Niagara Falls, Ont.,
Interfac. Water-Polo,
Interfac. Hockey.

Gilday, Barbara J., B.A.,
General Arts, London, Ont., Patches, Intercollegiate Track & Field, Soc. Ser. Club, Film Club, Theatre Club.

Gill, Sherill J., B.A.,
Honours Geography, London, Ont., Geography Club.

Goodman, Gary E., B.A.,
Honours Geography, Welland, Ont., Geography Club, Curling Club, Zeta Psi.

Goodwillie, Hugh D., B.A.,
Honours Geography, Islington, Ont., Geography Club (Treas.), Curling Club, Model Parliament.

Gordon, Geoffrey D., B.A.,
General Arts, London, Ont., Sketch Club, U.W.O. Orchestra, G & S.

Gordon, Nancy L., B.A.,
General Arts, Peterborough, Ont., Liberal Club, Curling Club, Soc. Ser. Club, Westminster C. Council.

Gorman, Sandra E., B.A.,
Honours Psychology, Tillsonburg, Ont., Soc. Ser. Club, UWO Choir, Scottish Dance Club, Psych. Club.

Gostick, Edith J., B.A.,
General Arts, Flesherton, Ont., Debating Union, Chess Club, P.C.

Greenfield, Douglas, B., B.A.,
General Arts, Sudbury, Ont., Phi Delta Theta.

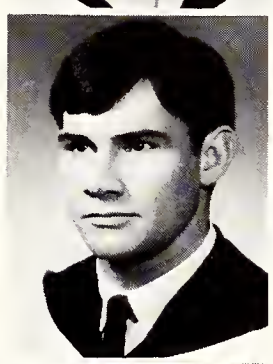

Greenwood, Ross A., B.A.,
General Arts, Toronto, Ont.

Greven, Nancy A., B.A.,
Honours Latin and French, Chatham, Ont., U.W.O. Choir, I.V.C.F., Gilbert and Sullivan, White Cross Club.

Groom, Jack H., B.A.,
General Arts, Haileybury, Ont., N.D.P. Club, Ski Club.

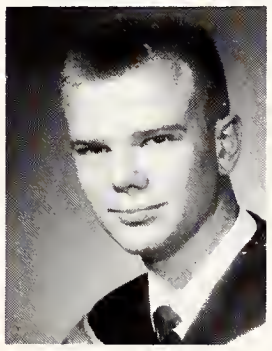

Gunn, Heather M., B.A.,
General Arts, Oshawa, Ont.,

Gurney, Jean Anne, B.A.,
General Arts, Wingham, Ont., Intramural Hockey, C.N.C.C.

Hahn, John S. A., B.A.,
General Arts, Kapuskasing, Ont., Tennis, Debating Club, Phi Delta Theta, Ski Club.

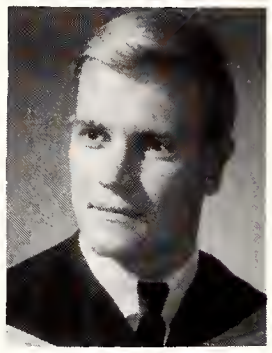

Hall, Sharon Lee, B.A.,
General Arts, Woodstock, Ont., Theta, Curling Club, Inter-Collegiate Volleyball, W.A.C.

Hamilton, Bonnie J., B.A.,
Honours English Lang. and Lit., Clinton, Ont., White Cross Club, United Church Club, French Club, Hesperian Club.

Hamilton, Sharon L., B.A.,
General Arts, Toronto, Ont., Sunday Nine O'Clock, French Club.

Hammill, Robert K., B.A.,
General Arts,
London, Ontario,
Mustang Football,
Intramural Sports,
Marketing Club, Colt
Football, Invest. Club.

Hammond, Barbara I., B.A.,
General Arts,
London, Ontario,
Curling Club.

Hanson, Paul A., B.A.,
General Arts,
Otterville, Ontario,
Mustang Wrestling,
Intefac. Football.

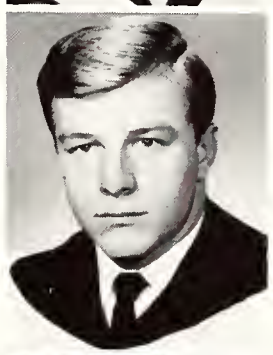

Harrison, Brian J. J.,
General Arts,
Niagara-on-the-Lake,
Ont.,
Liberal Club,
History Club,
Canterbury Club.

Harrison, Paul H., B.A.,
General Arts,
Toronto, Ontario,
History Club, I.V.C.F.,
U.W.O. Film Society,
Liberal Club.

Hastings, James T., B.A.,
General Arts,
Toronto, Ontario.

Heal, Aileen H. N., B.A.,
General Arts,
Oliver, British
Columbia,
Ski Club, Curling
Club.

Henderson, Janet M., B.A.,
General Arts,
Brucefield, Ontario,
U.W.O. Choir,
United Church Club,
Le Cercle Francais,
W C.S.C.

Henderson, W. Bryan, B.A.,
Honours P.H.R.E.,
Elora, Ontario,
P.H.R.E. Club,
Residence Sports.

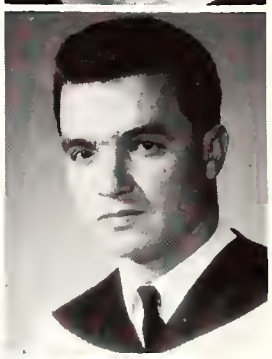

Hermant, John, B.A.,
General Arts,
Toronto, Ontario,
Kappa Alpha Society,
Folk Music Society,
Liberal Club,
Ski Club.

Higgins, M. Joanne, B.A.,
General Arts,
Mitchell, Ontario,
Westminster
Spokesmen, Social
Service Club, United
Church Club, Liberal
Club, I.F.C.

Higgs, Bryon C., B.A.,
Honours Arts,
McKellar, Ontario.

Hillary, Penelope J., B.A.,
General Arts,
Woodslea, Ontario,
Spencer Hall Council,
Gazette, French Club,
Sailing Club, Ski Club.

Hilson, William A., B.A.,
General Arts,
Hamilton, Ontario,
White Cross Club,
Psychology Club,
P.H.R.E. Club,
Ski Club.

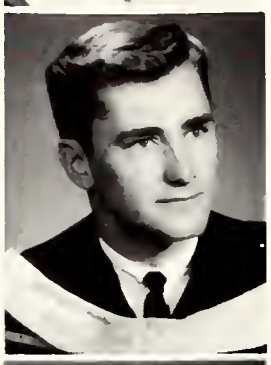

Hipfner, Jo-Anne C., B.A.,
Honours French &
Spanish,
Circulo Hispanica,
Le Cercle Francais,
Slavic Circle.

Hodgkins, Linda K., B.A.,
General Arts,
Welland, Ontario,
Canterbury Club,
History Club, G. & S.

Hoggarth, Jane C., B.A.,
General Arts,
London, Ontario,
Social Service Club,
Westminster Club,
Curling Club, History
Club, Liberal Club.

Holden, Robert L., B.A.,
General Arts,
Toronto, Ontario,
Pres.-Medway Hall
Res. Council,
Intramural Sports.

Hoogkamp, Grace, B.A.,
Honours French and German,
Woodstock, Ontario,
French Club.

Hopkinson, Marvin W., B.A.,
Honours History,
London, Ontario,
History Club.

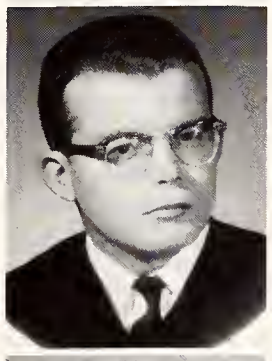

Horeczky, Siegfried, B.A.,
General Arts,
Waterford, Ontario,
German Club,
Inter-collegiate Soccer, Newman Club.

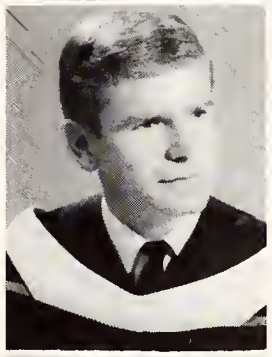

Horton, Robert A., B.A.,
General Arts,
Toronto, Ontario,
Concert Band,
Mustang Band,
Archery Club.

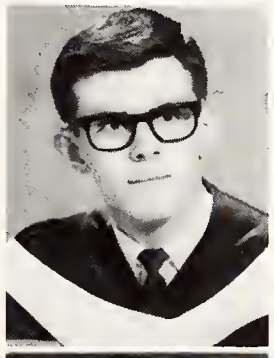

Howatson, John M., B.A.,
General Arts,
Toronto, Ontario,
Phi Delta Theta,
Curling Club,
Purple Patches,
Intramural Football.

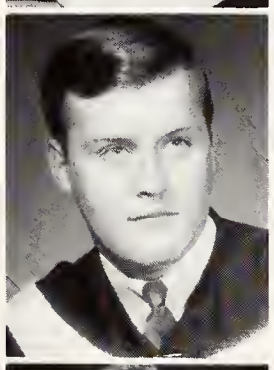

Howden, Lois Ann, B.A.,
General Arts,
Watford, Ontario,
French Club,
Canterbury Club,
Purple Patches, I.S.C.

Howe, Wayne S., B.A.,
General Arts,
Don Mills, Ontario.

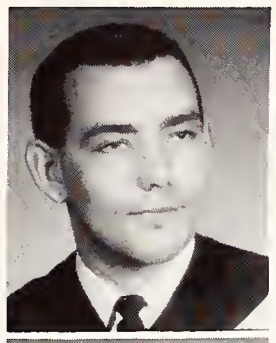

Inch, Janet L., B.A.,
General Arts,
Woodstock, Ont.,
Westminster Council,
Gilbert and Sullivan,
Community Action Programme,
Liberal Club.

Ineson, Pamela E., B.A.,
General Arts,
Barrie, Ont.,
Theta, French Club,
Spencer Hall Council,
Sunday Nine O'Clock,
Curling Club.

Jack, Kathryn H., B.A.,
General Arts,
Millbank, Ont.,
Westminster Club,
Intramural Sports,
French Club,
Scottish Country Dancing.

Janes, Paul R., B.A.,
Honours French and German,
Sarnia, Ont.,
German Club,
French Club.

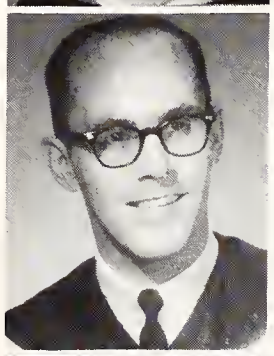

Jarrett, Robert F., B.A.,
Honours Economics,
London, Ont.,
Polycon Club.

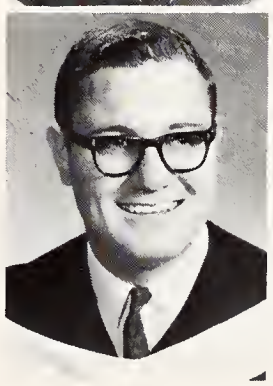

Jeffery, Mary Lois, B.A.,
Honours English and French,
Tillsonburg, Ont.,
U.W.O. Choir,
Gilbert and Sullivan,
French Club.

Johnstone, Myra L., B.A.,
General Arts,
Baie d'Urfe, Quebec,
Kappa Alpha Theta,
Middlesex College Council,
Curling Club Council.

Jones, David V., B.A.,
General Arts,
Cooksville, Ont.,
Sydenham Hall Council, Curling Club,
U.I.C., Inter-collegiate Curling, Ski Club.

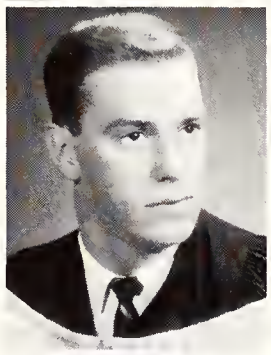

Jorden, Gerald W., B.A.,
General Arts,
Whitby, Ont.,
Geography Club,
Ski Club.

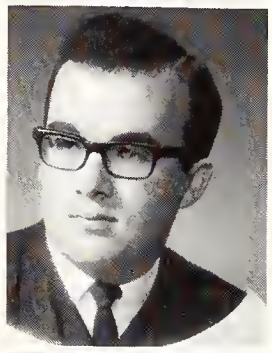

Kasi, Bonnie K., B.A.,
General Arts,
Kirkland Lake, Ont.,
U.S.U.W.O., French Club, Gamma,
Emeritus Staff,
Curling — Inter-collegiate.

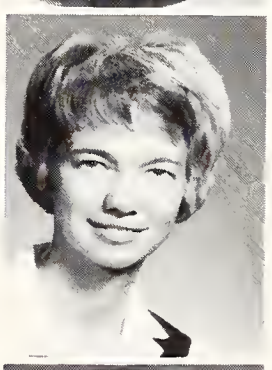

Katzman, Ivan H., B.A.,
General Arts,
Windsor, Ont.,
Auto Sports Club,
Philosophy Club, Oxy,
Gazette, S.N.C.C.,
Ski Club, Psychology Club.

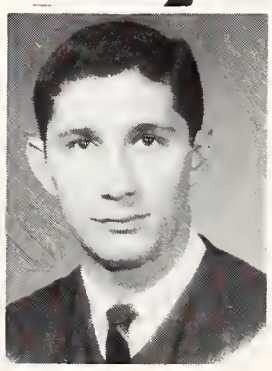

Kemp, Patricia A.,
B.A.,
Honours Eng. Lang. & Lit.,
London, Ont.,
Gamma Phi Beta,
Hesperian Club,
C.U.S. exchange to U.B.C.

Kennedy, Katherine L.,
B.A.,
General Arts,
Toronto, Ont.,
Pi Beta Phi,
U.W.O. Film Society,
French Club, Ski Club.

Kerins, Kathleen P.,
B.A.,
General Arts,
Thorold, Ont.,
U.W.O. Cheerleader,
Intramural Sports,
Ski Club, C.U.S.

Kilgour, Mary E.,
B.A.,
General Arts,
Oakville, Ont.,
Purple Patches, Ski Club, Psychology Club, French Club.

Klotzer, Erno B.,
B.A.,
General Arts,
Windsor, Ont.,
French Club,
German Club.

Knight, Marilyn E.,
B.A.,
Honours P.H.R.E.,
Listowel, Ont.,
Mustang Band Colour Guard Leader,
P.H.R.E. Club,
Intramural Sports,
Flying Club, Pi Phi.

Koch, Diona L.,
B.A.,
General Arts,
London, Ont.

Kogo, James S.,
B.A.,
General Arts,
Kisumu, Kenya, Africa,
Geography Club,
I.S.C.

Krisfalusi, Sophia,
B.A.,
General Arts,
Cedar Springs, Ont.,
White Cross Club,
Social Service Club,
Slavic Circle,
Liberal Club.

Laidlaw, Patricia E.,
B.A.,
Honours English & Latin,
London, Ont.,
Westminster Club,
Hesperian Club,
I.V.C.F., Liberal Club,
Gilbert & Sullivan.

Lambert, John T.,
B.A.,
General Arts,
Kincardine, Ont.,
French Club,
P.R.H.E. Club,
U.W.O. Choir.

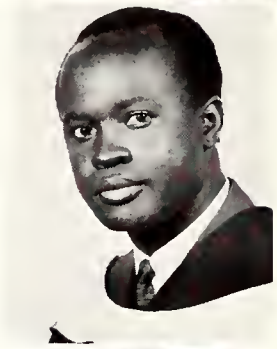

Lawrence, Sandra L.,
B.A.,
General Arts,
Scarboro, Ont.,
Psychology Club,
Philosophy Club,
Purple Patches, Film Festival, Italian Club.

LeBarr, Janet L.,
B.A.,
General Arts,
Pembroke, Ont.,
Curling Club,
Archery Club,
History Club.

Little, Suzanne M.,
B.A.,
General Arts,
Toronto, Ont.,
Ski Club.

Lofquist, Bruce H.,
B.A.,
Honours Geography,
Oakville, Ont.,
Sigma Chi,
Geography Club.

Long, Janice M.,
B.A.,
General Arts,
Port Dover, Ont.,
I.V.C.F., Canterbury Club, Gilbert & Sullivan.

Louis, Sheryl L.,
B.A.,
General Arts,
Windsor, Ont.,
Social Service Club,
Liberal Club, French Club.

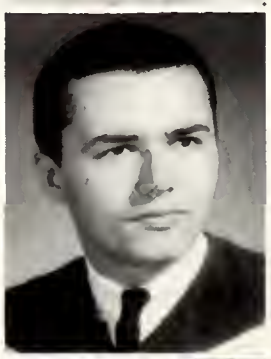

Lovell, David L.,
B.A.,
Honours Arts,
Galt, Ont.

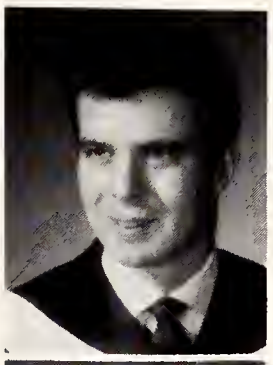

Lavisot, Cathie I. L.,
B.A.,
General Arts,
London, Ont.,
Colour Party.

Laucks, Mary Anne,
B.A.,
General Arts,
Chatham, Ont.,
Purple Patches,
White Cross Club,
U.W.O. Choir,
French Club, C.U.S.

Lowry, Keith J.,
B.A.,
General Arts,
St. Thomas, Ont.,
Le Cercle Francais,
U.W.O. Circle K,
U.W.O.A.S.C.

McAskile, Judith N.,
B.A.,
General Arts,
Toronto, Ont.,
Conservative Club,
Pi Beta Phi,
U.W.O. Film Society.

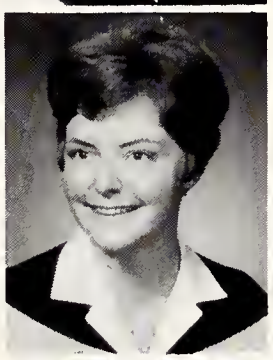

McCallum, James L.,
B.A.,
General Arts,
Sarnia, Ont.

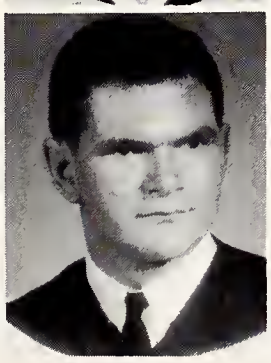

McCallum, John D.,
B.A.,
General Arts,
London, Ont.

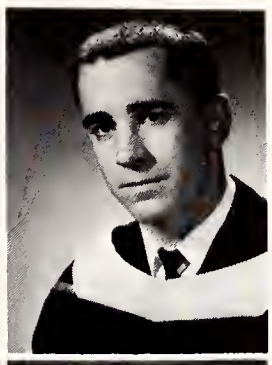

McClelland,
Elizabeth A.,
B.A.,
General Arts,
London, Ont.,
Westminster Club,
Psychology Club,
History Club.

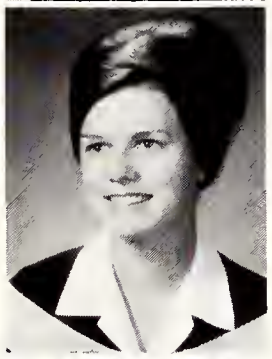

McCrea, Warren B.,
B.A.,
General Arts,
London, Ont.,
T.G.I.F.C.

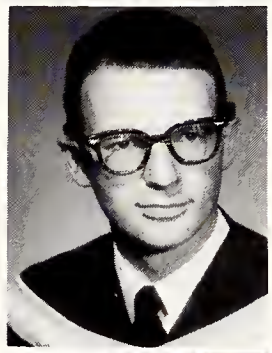

McCready, Judith A.,
B.A.,
General Arts,
Oxford Centre, Ont.,
Purple Patches,
G. & S.

McCreery, John R.,
B.A.,
Honours Arts,
Oakville, Ont.

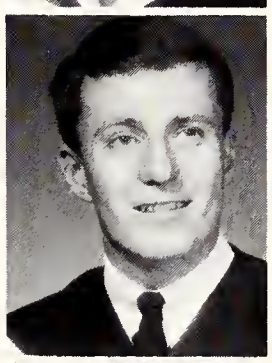

McCutcheon,
Richard P. W.
B.A.,
Honours Geography,
London, Ont.,
Geography Club,
Outcrop Club, P.C.
Club, U.W.O. Choir,
M.C.C.

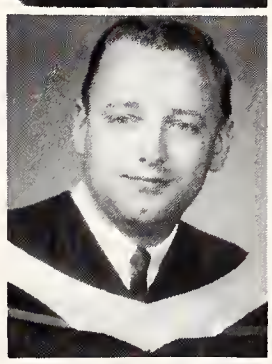

McDonald, Linda M.,
B.A.,
Honours Psychology,
Grovenhurst, Ont.,
Psychology Club,
Social Service Club,
Liberal Club,
Purple Patches.

McDonald, Lynne D.,
B.A.,
General Arts,
London, Ont.,
Newman Club,
Curling Club,
Ski Club.

McEachren, Robert H.,
B.A.,
General Arts,
Glencoe, Ont.,
Geography Club,
Intramural Sports.

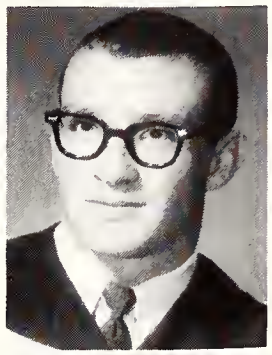

McGregor,
Frederick G. L.,
B.A.,
General Arts,
Islington, Ont.

McKay, Bonnie J.,
B.A.,
General Arts,
London, Ont.,
Social Service Club,
French Club.

McKeil, Vicki L.,
B.A.,
General Arts,
Islington, Ont.,
Occidentalia,
Psychology Club,
Sports Car Club, Ski
Club, Curling Club.

McKenzie, Kenneth M., B.A.,
Honours Geography, Golt, Ont.

McLean, William J., B.A.,
General Arts, St. Cotharines, Ont.

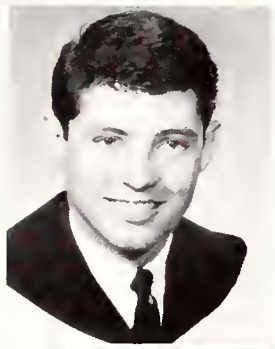

McPherson, James G., B.A.,
General Arts, Curling Club, Phi Delta Theta.

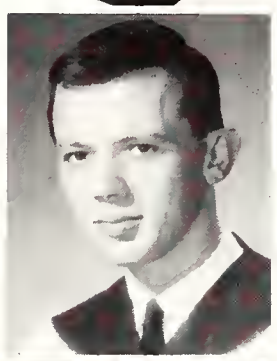

McRae, M. E. Elaine, B.A.,
Honours P.H.R.E., Sault Ste. Marie, Ont., Intercollegiate Basketball, Field Hockey, Intramural Sports, P.H.R.E. Club, Gamma, Women's Athletic Council.

Mackenzie, David B., B.A.,
General Arts, Georgetown, Ont., Intromural Hockey.

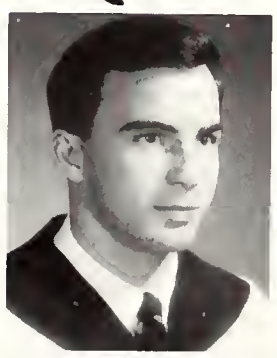

Mann, Peter S., B.A.,
General Arts, St. Catharines, Ont.

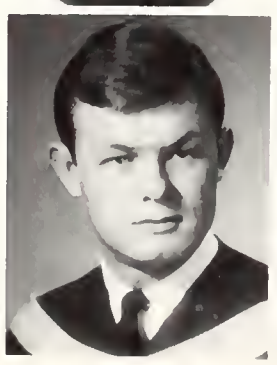

Mancari, R. Kelly, B.A.,
Honours P.H.R.E., London, Ont., Intercollegiate Track, Intramural Football and Basketball.

Markle, Brian R., B.A.,
General Arts, West Hill, Ont., Intercollegiate Rowing, Liberal Club, Intramural Swimming.

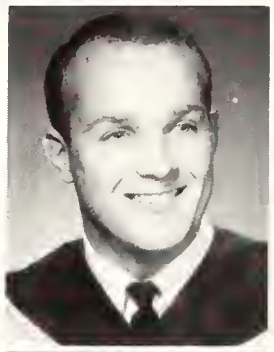

Marshall, Ronald N., B.A.,
General Arts, Kirkton, Ont., Patches, Westminster C.C., White Cross Club.

Mason, Nancy J., B.A.,
Honours Eng. Lang. & Lit. Islington, Ont., White Cross Club-Exec., History Club, Emeritus.

Maybee, Carol L., B.A.,
Honours Geography, Port Credit, Ont., Gamma Phi Beta, Geogrophy Club, U.W.O. Choir, Emeritus, Curling Club.

Meadows, Gary A., B.A.,
Honours English & History, Embro, Ont., History Club, P.C. Club.

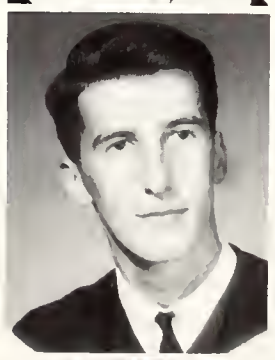

Melus, Mary H., B.A.,
Honours French & Spanish. Glencoe, Ont., Le Cercle Francais, Circulo Hispanico, W.U.S.C.

Micheli, Carla G., B.A.,
General Arts, Toronto, Ont., Pi Beta Phi, Gazette, Purple Spur, Spencer Hall Council.

Millar, Campbell, B.A.,
General Arts, London, Ont., Investment Club, P.C. Club.

Millman, Elizabeth M., B.A.,
General Arts, Toronto, Ont., Intercollegiate Synchronized Swimming Team, Purple Patches, Curling Club, Scottish Country Dancing.

Moffat, Janet L., B.A.,
General Arts, Weston, Ont., G. & S.

Montgomery, Terry, B.A.,
General Arts, Orillia, Ont., Purple Patches, Gazette, Liberal Club, Badminton Club, Curling Club.

Moore, Gordon H., B.A.,
General Arts, Toronto, Ont., Drill Master—Mustang Band, U.W.O. Concert Band, Conservative Club.

Moore, Linda R.,
B.A.,
Honours Eng. Lang. & Lit.
London, Ont.,
Film Society,
Player's Guild,
Graduate English Club, S.C.M. Drama Group.

Morgan, John E.,
B.A.,
General Arts,
London, Ont.,
Slavic Circle,
Le Cercle Francais.

Moriyama, Margaret,
B.A.,
General Arts,
London, Ont.,
I.V.C.F., I.S.C.

Muir, Ronald E.,
B.A.,
General Arts,
Brantford, Ont.,
Social Service Club,
Intramural Squash,
I.V.C.F.

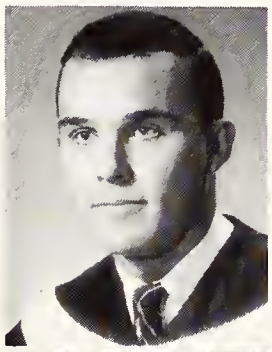

Murdoch, M. Lynne,
B.A.,
General Arts,
Toronto, Ont.,
Le Cercle Francais,
Curling Club,
Ski Club, G. & S.

Murphy, John T.,
B.A.,
General Arts,
Scarborough, Ont.,
Newman Club.

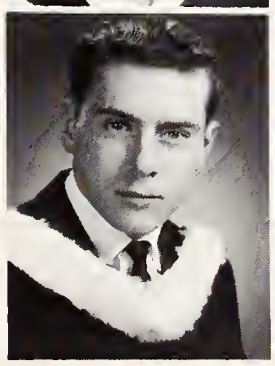

Murray, Mary E.,
B.A.,
General Arts,
London, Ont.,
Kappa Alpha Theta,
Intercollegiate Swimming, History Club.

Nadrofsky, Mary Anne,
B.A.,
General Arts,
Brantford, Ont.

Naprawa, John A.,
B.A.,
General Arts,
Toronto, Ont.,
Kappa Alpha Society,
Rowing Club.

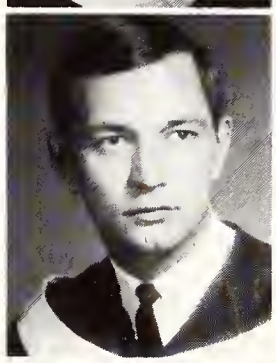

Neibert, Carol Anne,
B.A.,
General Arts,
Kitchener, Ont.,
Pi Beta Phi,
Occidentalia Editar,
Curling Club.

Neilson, Mary,
B.A.,
General Arts,
Fant Hill, Ont.

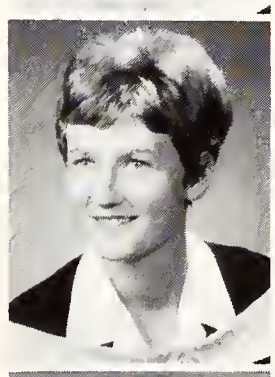

Nelson, Cecil A.,
B.A.,
General Arts,
London, Ont.,
Kappa Alpha Theta,
Pan Hellenic Council,
Colour Party,
Purple Spur.

Nesbitt, Lynn E.,
B.A.,
General Arts,
Islington, Ont.,
Occidentalia (Girls' Sports Ed.),
Liberal Club, Fencing Club, Ski Club.

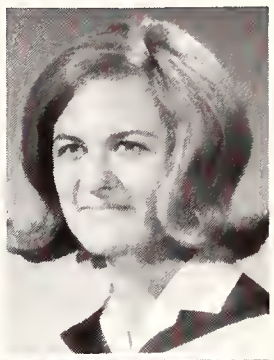

Nevar, Kenneth A.,
B.A.,
General Arts,
Toronto, Ont.,
Sigma Chi.

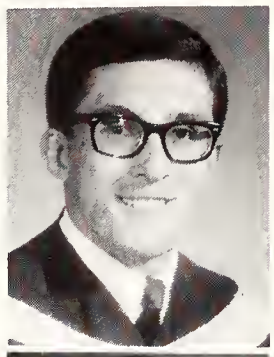

Nicholson, Ross R.,
B.A.,
General Arts,
St. Catharines, Ont.,
Mustang Football,
Psychology Club,
Interfac. Basketball,
Philosophy Club.

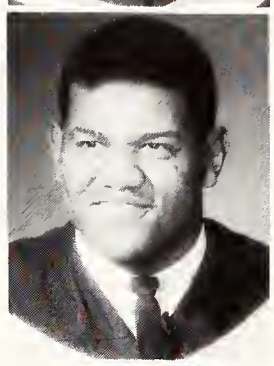

Oborne, Kenneth B.,
B.A.,
General Arts,
Toronto, Ont.,
Phi Delta Theta-V.P.,
Intramural Baseball,
Polycon Club, Curling Club, Basketball.

Ough, Janet E.,
B.A.,
General Arts,
Barrie, Ont.,
Gamma Phi Beta,
Psychology Club,
U.W.O. Concert Band,
Curling Club.

Owen, Larry H.,
B.A.,
Honours Economics,
Simcoe, Ont.,
Economics Club,
Sigma Chi.

Parker, Velma D., B.A.,
Geography,
Dryden, Ont.,
Geography Club.

Parkhill, Lorne E., B.A.,
Geography,
Niagara Falls, Ont.,
Delta Upsilon,
Geography Club.

Pathy, Margaret R., B.A.,
General Arts,
Norwich, Ont.,
Le Cercle Francais,
White Cross Club,
Geography Club,
Ski Club, I.V.C.F.

Pegg, Peter R., B.A.,
General Arts,
Blenheim, Ont.,
Auto Sports Club,
U.V.S.C., Ski Club.

Penistan, Elizabeth J., B.A.,
General Arts,
Stratford, Ont.

Phillips, Anthony G., B.A.,
Hon. Psych.,
London, Ont.,
Auto Sports Club, Ski
Club, Psych. Club,
Gazette.

Pickett, Micajah E., B.A.,
General Arts,
Burlington, Ont.,
Sigma Chi, Gilbert
and Sullivan, Purple
Spur, Purple Patches.

Pincombe, P. Glenn, B.A.,
Hon. Geography,
London, Ont.,
Intramural Sports,
Geography Club,
Sketch Club,
Canterbury.

Pitcher, Edward W., B.A.,
English Lang. and Lit.,
Tillsonburg, Ont.,
M.C.C.-Pres., Emeritus-
Editor, J.S.F.F.O.C.-
Chairman, Folio,
U.S.C.

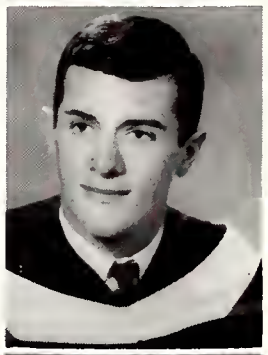

Porter, Elizabeth J., B.A.,
General Arts,
Sarnia, Ont.,
Social Service Club,
French Club, Trois
Pistoles.

Prugh, G. A. Eric, B.A.,
General Arts,
Welland, Ont.,
Mustang Band,
Internat. Students'
Club, Sailing Club,
Polycan Club, Purple
Patches.

Quick, Linda L., B.A.,
General Arts,
Harrow, Ont.,
Newman Club, Social
Service Club, White
Cross Club.

Randall, Stephen J., B.A.,
Honours History,
West Hill, Ont.,
Intercoll. Wrestling,
History Club,
Intramural Track and
Field, P.C. Club,
C.U.S. Seminar.

Rapaich, Daniel G., B.A.,
General Arts,
Sarnia, Ont.

Rasokas, Regina, B.A.,
General Arts,
Langton, Ont.,
Social Service Club,
Lutheran Student
Movement.

Raven, Charles T., B.A.,
General Arts,
St. Thomas, Ont.,
Circle K. Club, Curling
Club, P.C. Club.

Raynor, Terry J., B.A.,
General Arts,
London, Ont.,
Liberal Club, Politics
Club, U.W.O. Choir,
History Club.

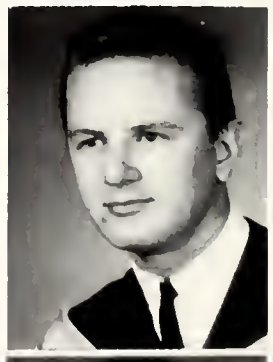

Reeves, Joan F., B.A.,
General Arts,
London, Ont.,
White Cross Club,
Le Cercle Francais,
Social Service Club.

Reid, Joicelyn M.,
B.A.,
General Arts,
Port Elgin, Ont.,
Social Service Club,
U.W.O. Choir, U.W.O.
Curling Club.

Richardson,
Patricia A.,
B.A.,
General Arts,
Oakville, Ont.,
Kappa Alpha Theta,
M.C.C., Conservative
Club, Canadian Union
of Students, Curling
Club.

Richmond, Ian M.,
B.A.,
Honours French and
German,
London, Ont.,
French Club, German
Club, U.N.T.D.

Robertson,
Elizabeth M.,
B.A.,
General Arts,
London, Ont.,
Psychology Club,
Science Women's
Club.

Robinette, Dale L.,
B.A.,
General Arts,
Toronto, Ont.,
Liberal Club, Spencer
Hall Council.

Robinson, Joy A.,
B.A.,
General Arts,
Montreal, Que.,
Pi Beta Phi, Ski Club,
White Cross Club.

Rogers, Bryan S.,
B.A.,
Honours History,
Toronto, Ont.,
Circle K Club, History
Club, Purple Patches,
Follower of the Cult
of Arthur.

Rose, Courtice G.,
B.A.,
General Arts,
Oshawa, Ont.,
Sigma Chi, U.W.O.
Ski Club.

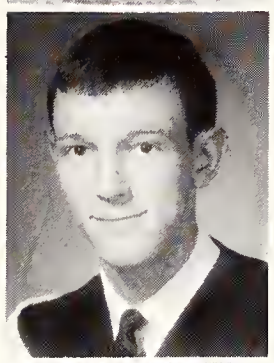

Rowe, Bonnieta L.,
B.A.,
General Arts,
Frankford, Ont.,
Purple Patches,
U.W.O. Choir, Le
Cercle Francais.

Ryan, Dennis M.,
B.A.,
General Arts,
Chatham, Ont.,
Mustang Marching
Band, Ski Club,
M.C.C.

Sanders, Victoria J.,
B.A.,
Honours French
Language and
Literature,
St. Thomas, Ont.,
Pi Beta Phi, Conserva-
tive Club, Westminster
College Council,
Synchronized Swim-
ming, Undergraduate
Investment Club.

Saller, Serge A.,
B.A.,
General Arts,
Subotica, Yugoslavia,
Geography Club.

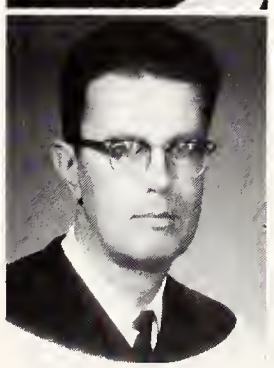

Scane, Mary J.,
B.A.,
General Arts,
Hensall, Ont.,
Psychology Club,
United Church Club,
French Club, Gamma
Phi Beta.

Schell, W.,
B.A.,
General Arts,
Wallaceburg, Ont.

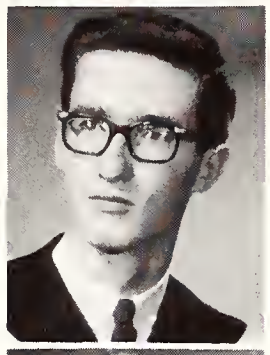

Schoffelen, John J.,
B.A.,
General Arts,
London, Ont.,
Chess Club, Newman
Club, Le Cercle
Francais, Der Deutsche
Klub.

Schroeder, Robert J.,
B.A.,
Honours Journalism,
Exeter, Ont.,
Intramural Sports,
Gazette.

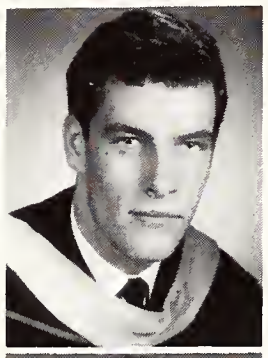

Shafer, Eric R.,
B.A.,
General Arts,
Salem, Ont.,
History Club, Archery
Club, Medway Hall
Council.

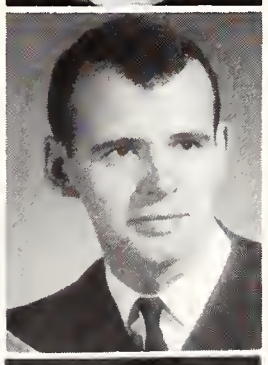

Shaw, Mary,
B.A.,
General Arts,
London, Ont.,
Gilbert and Sullivan,
Student Christian
Movement, C.A.S.

Sherman, Harvey J., B.A.,
General Arts,
Toronto, Ont.,
Gazette, S.N.C.C.,
Purple Patches,
Curling Club,
London Little Theatre

Shartreed, Jean L., B.A.,
General Arts,
Seaforth, Ont.,
Westminster Club.

Sinclair, A. Ian S., B.A.,
General Arts,
London, Ont.,
Auto Sports Club,
Liberal Club.

Skippan, Paula C., B.A.,
Honours French and German,
Theta, Ski Club,
German Club.

Slatcher, Marnie, B.A.,
General Arts,
Toronto, Ont.,
Ski Club, Curling Club, Social Service Club, Purple Patches.

Small, Frederick E., B.A.,
General Arts,
London, Ont.,
Intramural Sports,
Purple Patches,
Liberal Club,
Psychology Club.

Smith, Barbara J., B.A.,
Honours History,
Arva, Ont.,
History Club.

Smith, James Patrick, B.A.,
General Arts,
Hamilton, Ont.,
Ski Club, Sigma Chi Fraternity, U.I.C.

Smith, Marga E., B.A.,
General Arts,
London, Ont.,
Geography Club.

Smith, Russell B., B.A.,
General Arts,
Toronto, Ont.,
Mustang Band, U.I.C.,
Automatic Computer Machinery, Ski Club.

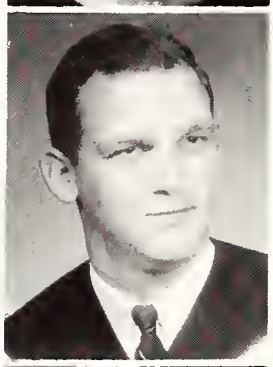

Smith, Susan L., B.A.,
General Arts,
London, Ont.,
Middlesex Cheerleader, Psychology Club, Purple Patches.

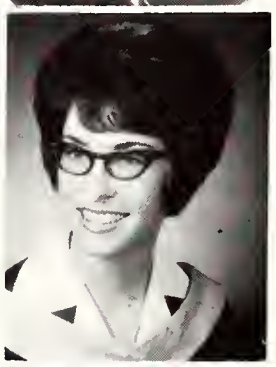

Saden, John L., B.A.,
Honours P.H.R.E.,
Southampton, Ont.,
P.H.R.E. Club, Curling Club.

Sparrow, Joan L., B.A.,
General Arts,
Pamour, Ont.,
French Club, White Cross Club.

Spicer, Richard W., B.A.,
Honours Journalism,
London, Ont.,
Newman Club-President.

Stanbury, Danald C., B.A.,
Honours Economics,
Agincourt, Ont.,
Mustang Band,
Polycon Club, Curling Club, Liberal Club.

Stanley, Bernard F., B.A.,
General Arts,
Denfield, Ont.

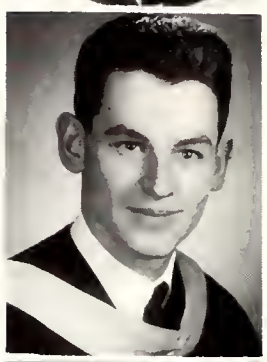

Stephens, Jane M., B.A.,
General Arts,
Toronto, Ont.,
Gamma, Occidentalia,
Liberal Club, Emeritus.

Stephensan, Linda Ann, B.A.,
General Arts,
Barrie, Ont.,
Gamma, Curling Club, Psychology Club.

Stevenson, Robert J., B.A.,
General Arts,
Drumbo, Ont.,
Intramural Football,
Social Service Club,
Phi Delta Theta Fraternity.

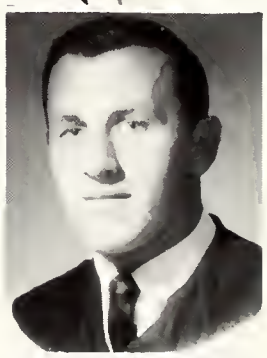

Stucke, Bernd R., B.A.,
General Arts,
London, Ont.,
Intramural Sports.

Suzuki, P. Allan, B.A.,
General Arts,
London, Ont.,
Interfaculty Hockey,
Curling Club, Purple Patches.

Swanson, Richard H., B.A.,
General Arts,
Waadstack, Ont.,
Chess Club.

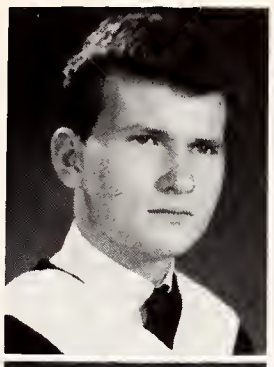

Tait, Robert R., B.A.,
General Arts,
Oakville, Ont.,
Purple Patches,
Interfac. Hackey, Ski Club, Math Club.

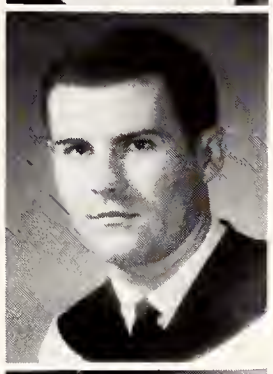

Taylor, Donald M., B.A.,
Hanaurs Psychalagy,
Brampton, Ont.,
Psychalogy Club,
Rawing Club.

Taylar, Paul A., B.A.,
General Arts,
Willawdale, Ont.,
Zeta Psi, I.F.C., P.C. Club.

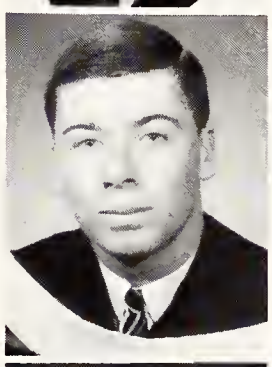

Tew, Kathryn M., B.A.,
Hanaurs French and Spanish,
Landan, Ont.,
Pi Beta Phi, Purple Patches, French Club,
Curling Club.

Therien, Patricia A., B.A.,
General Arts,
Sault Ste. Marie,
Folia, U.W.O. Chair.

Thomas, Marilyn M., B.A.,
General Arts,
Landan, Ont.,
Purple Patches,
Psychalogy Club.

Taffalo, Gino P., B.A.,
General Arts,
Niagara Falls, Ont.,
Zeta Psi, Italian Club, Newman Club,
Intramural Sparts,
Liberal Club.

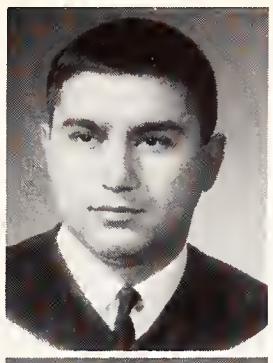

Trounce, David C., B.A.,
Hanaurs French and Latin,
Sarnia, Ont.,
French Club, Liberal Club, Canterbury,
Interresidence Sparts.

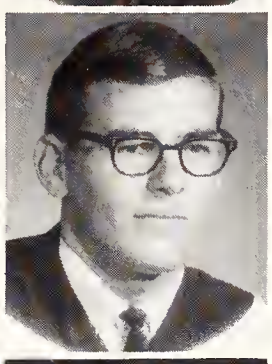

Tucker, Mary Jean, B.A.,
General Arts,
Geargetown, Ont.,
Histary Club, White Crass Club, Liberal Club.

Tupholme, Brian H., B.A.,
General Arts,
Caaksville, Ont.,
P.C. Club, Beta Theta Pi.

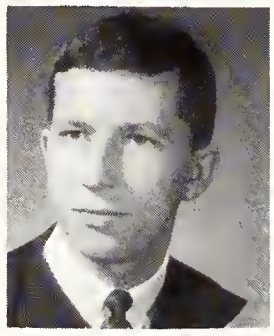

Twentyman, S. Lynne, B.A.,
General Arts,
Oshawa, Ont.,
Players' Guild,
Philasaphy Club,
Ski Club.

Vanderglas, Margot, B.A.,
General Arts,
Guelph, Ont.,
S.C.M., United Church Club,
Hesperian Club.

Van Diepen, Arthur R., B.A.,
Han. Philosophy,
London, Ont.,
Philasaphy Club,
Psychalogy Club.

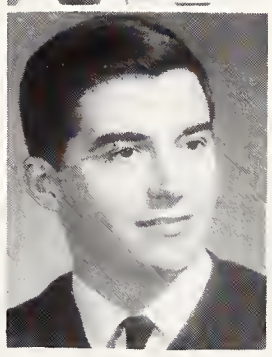

Varty, Donald W., B.A.,
General Arts,
Sarnia, Ont.,
Geagraphy Club,
Chess Club.

Von Lewinski, Karl A. P., B.A.,
General Arts,
Alexandria,
Virginia, U.S.A.,
U.W.O. Chair,
Canterbury Club, Ski Club, Sparts Car Club.

Voyna, Shirley Marian, B.A.,
Hanaur French and Spanish,
Kirkland Lake, Ont.,
Curling Club, White Crass Club.

Walker, Donald S., B.A.,
Hanaurs Ecanamics,
St. Catharines, Ont.,
Beta Theta Pi, Palycan Club, Investment Club, Ski Club.

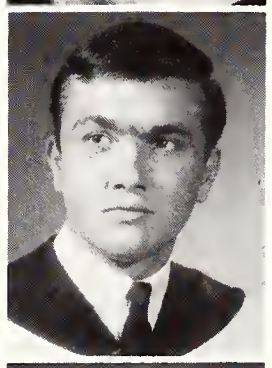

Wark, Laurence, B.A.,
Han. Geagraphy,
Brackville, Ont.,
Zeta Psi, Geagraphy Club, Interfrat. Caucil, Ski Club,
Curling Club.

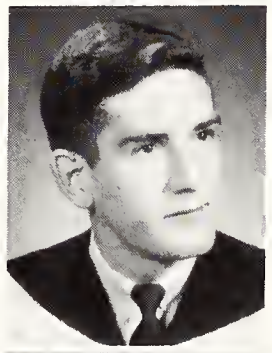

Wetts, Donald G., B.A.,
Han. P.H.R.E.,
Part Credit, Ont.,
Calt Faatball,
Intercall. Wrestling,
Interfac. Wrestling,
P.H.R.E. Club, Interfac. Water-Palo.

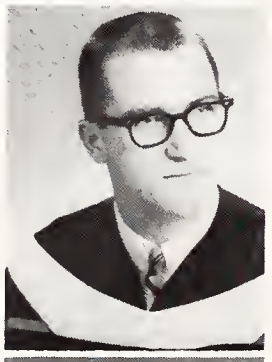

Webber, Linda A., B.A.,
General Arts,
Taranta, Ont.

Weiler, Eric B.,
B.A.,
General Arts,
Formosa, Ont.,
Psychology Club,
Newman Club,
Social Service Club.

Weppler, James E.,
B.A.,
Honours History,
Fort Erie, Ont.,
History Club—President,
Liberal Club, U.W.O.
String Orchestra—
Concertmaster.

White, Lynda D.,
B.A.,
General Arts,
Chatham, Ont.,
French Club, Community
Action Programme,
United Church Club.

Wilbur, William A.,
B.A.,
General Arts,
Delhi, Ont.,
Inter-Residence Sports.

Wilkins, Wendy E.,
B.A.,
General Arts,
London, Ont.,
Theta, Ski Club,
Community Action
Programme.

Wilson, Joseph H.,
B.A.,
General Arts,
London, Ont.,
Curling Club.

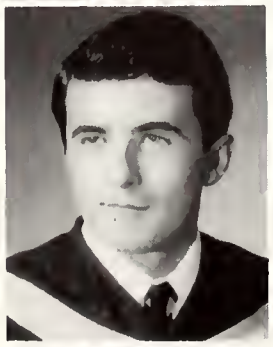

Wilson, Judith W.,
B.A.,
General Arts,
Cannington, Ont.,
Social Service Club,
Intermediate Volleyball,
Gamma, I.S.C.

Wilson, Leif S.,
B.A.,
Honours Geography,
London, Ont.,
Middlesex Council,
Purple Patches,
Geography Club.

Wilson, Lois M.,
B.A.,
Honours Bus. Admin.
and Sec. Science,
Meadowvale, Ont.,
Purple Patches,
Psychology Club.

Wochesen, Paul S.,
B.A.
General Arts,
Toronto, Ont.,
Auto Sports Club,
P.H.R.E. Club.

Wood, John H.,
B.A.,
Honours Geography,
Moose Factory, Ont.,
Geography Club.

Wortman, Neil C.,
B.A.,
General Arts,
Moncton, N.B.,
R.O.T.P.,
C.O.T.C.

Wylie, William J.,
B.A.,
General Arts,
Scarborough, Ont.,
Beta Theta Pi Fraternity,
Judo Club,
White Cross Club.

Yager, Robert A.,
B.A.,
General Arts,
London, Ont.,
Liberal Club,
U.N.T.D.

Yake, Elizabeth
Ellen M.,
B.A.,
General Arts,
London, Ont.,
Middlesex Council,
Curling Club, Pi Phi,
Psychology Club,
Social Service Club.

Yake, Richard A.,
B.A.,
General Arts,
London, Ont.,
French Club,
U.W.O. Choir,
German Club.

Young, D. James,
B.A.,
General Arts,
Kirkland Lake, Ont.,
Canterbury Club, Ski
Club, Curling Club,
Medway Monitor,
Gilbert and Sullivan.

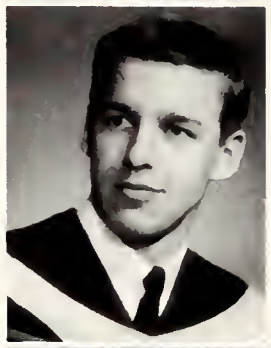

Young, H. Elizabeth,
B.A.,
General Arts,
Toronto, Ont.

Young, Marsha D.,
B.A.,
General Arts,
London, Ont.,
M.C. Cheerleader,
Alumni Variety Show,
Curling Club,
U.S.U.W.O., Gamma
Phi Beta Sorority.

Young, Michael D.,
B.A.,
General Arts,
Port Credit, Ont.,
Colt Football,
Interfaculty Football
and Basketball,
C.A.B.T.A.

Young, Richard A.,
B.A.,
General Arts,
Kenora, Ont.,
Curling Club—
Vice-Pres.

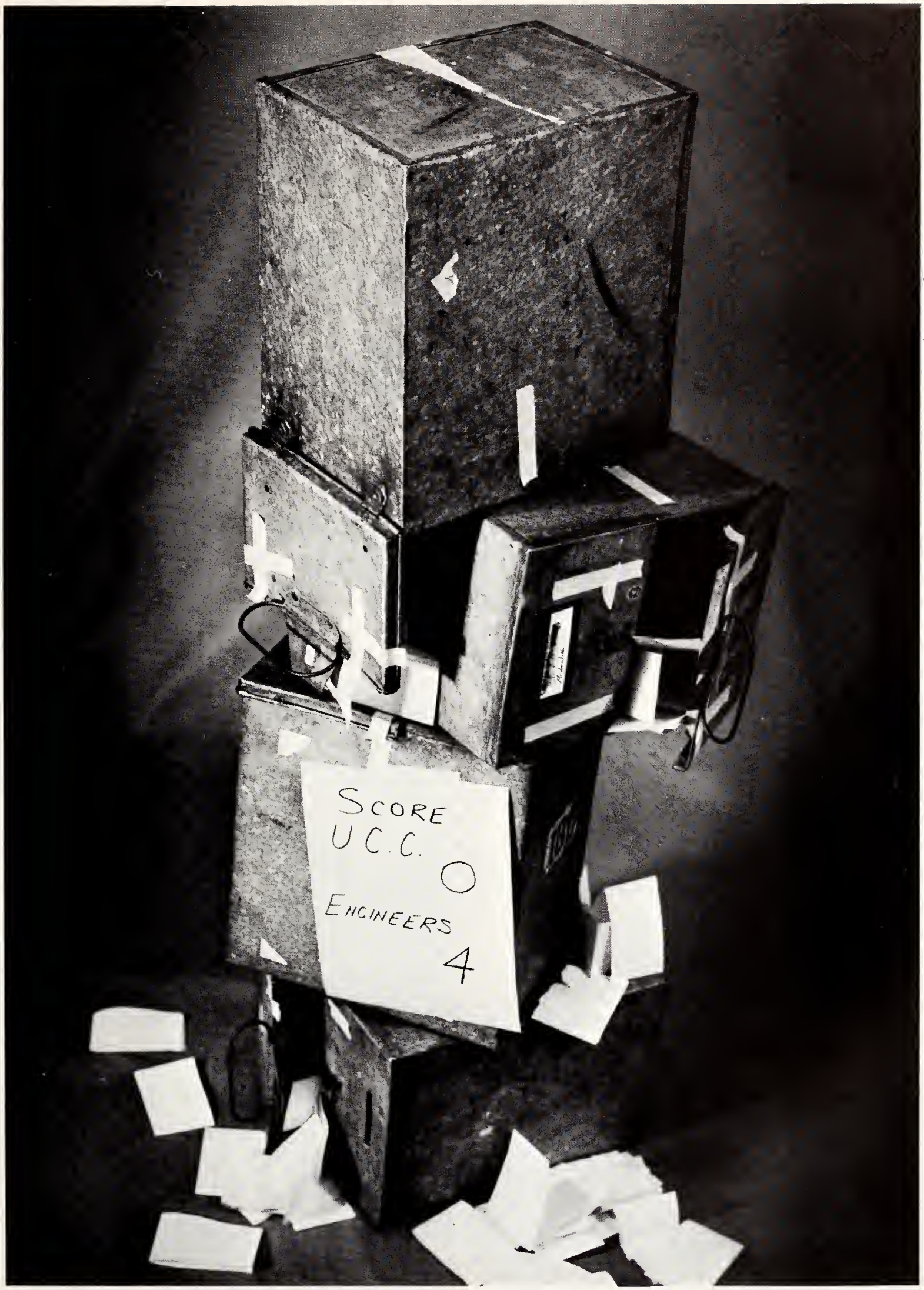

McNair

University College

University College

Adams, John B., B.A.,
General Arts,
Wingham, Ont.,
Archery Club.

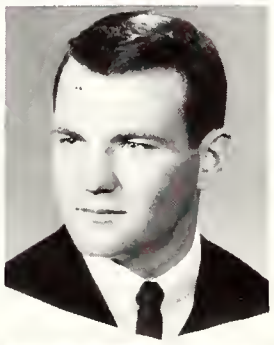

Allen, Robert, B.A.,
General Arts,
St. Catharines, Ont.,
Psychology Club,
Archery Club,
Judo Club.

Amos, M. Elizabeth, B.A.,
Secretarial Science,
Ailsa Craig, Ont.,
Liberal Club,
White Cross Club,
Gilbert & Sullivan,
Westminster Spokesman, Huron Council.

Amos, Paul Ross, B.A.,
General Arts,
Toronto, Ont.,
Intramural & Interfaculty Sports,
P.H.R.E. Club.

Anderson, Mary Louise, B.A.,
General Arts,
Toronto, Ont.,
Investment Club,
Liberal Club,
Community Action Program.

Anderson, Stephen Douglas, B.A.,
General Arts,
St. Thomas, Ont.,
Circle K Club,
Curling Club,
Conservative Club.

Angya, Brian Leslie, B.A.,
General Arts,
London, Ont.,
Intramural Sports,
Purple Patches.

Antartis, Jim, B.A.,
General Arts,
Niagara Falls, Ont.,
History Club.

Armstrong, Brian Thomas, B.A.,
General Arts,
Sarnia, Ont.,
Intercollegiate Football-Colt, Curling Club, Phi Gamma Delta.

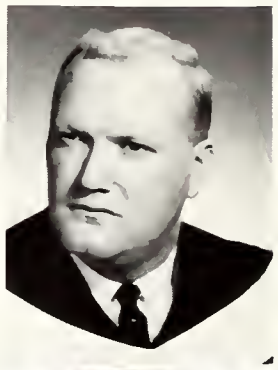

Armstrong, Catherine V., B.A.,
General Arts,
Toronto, Ont.,
French Club, Ski Club.

Arnold, Lynne M., B.A.,
General Arts,
Kapuskasing, Ont.

Auty, Stuart G., B.A.,
General Arts,
Waterford, Ont.

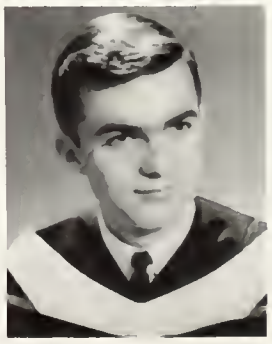

Auzins, Karen B.,
B.A.,
General Arts,
Kirkland Lake, Ont.,
Intercollegiate
Archery, Women's
Athletic Assoc.

Babe, Robert E.,
B.A.,
General Arts,
Oshawa, Ont.,
Ski Club.

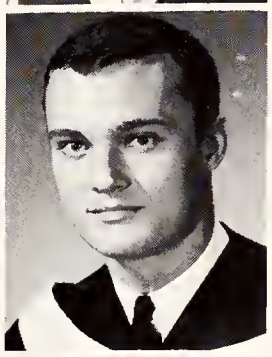

Baines, Peter C.,
B.A.,
General Arts,
London, Ont.,
Interfraternity Sports,
Kappa Alpha.

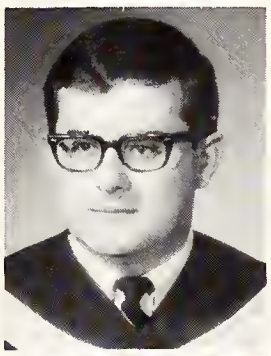

Balkwill, Nancy E.,
B.A.,
Honours P.H.R.E.,
Kingsville, Ont.,
Intercollegiate
Archery, Intramural
Sports, Women's
Athletic Council,
P.H.R.E. Club.

Barnum, Laura A.,
B.A.,
Secretarial Science,
London, Ont.,
Pi Phi, Gazette,
Gilbert & Sullivan,
Canterbury Club.

Barrie, Shirley,
B.A.,
General Arts,
Tillsonburg, Ont.,
Intramural Sports.

Baxter, Janet M.,
B.A.,
Honours P.H.R.E.,
Brownville, Ont.,
Intercollegiate &
Intramural Sports,
Gymnastics Club,
Women's Athletic
Council, Gamma Phi
Beta.

Bayliss, Barbara A.,
B.A.,
Honours P.H.R.E.,
London, Ont.,
Intercollegiate &
Intramural Sports,
P.H.R.E. Club,
Women's Athletic
Council, United
Church Club.

Bednarz, Irene M. T.,
B.A.,
General Arts,
Delhi, Ont.,
Newman Club,
French Club, Curling
Club, Purple Patches.

Bell, Ronald D.,
B.A.,
General Arts,
Oshawa, Ont.

Benallick, Barbara H.,
B.A.,
General Arts,
Hamilton, Ont.

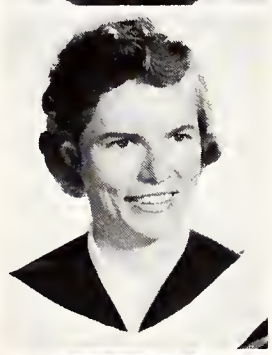

Bennett, Peter A.,
B.A.,
General Arts,
Oakville, Ont.,
Purple Patches, Ski
Club, Sydenham
Orientation, Sunday
Nine O'Clock.

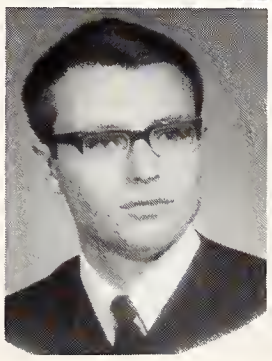

Bergey, Ralph E.,
B.A.,
General Arts,
London, Ont.

Bertrand, Pamela K.,
B.A.,
General Arts,
Toronto, Ont.

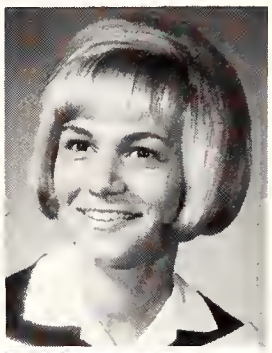

Blackshaw, Sharon F.,
B.A.,
Honours English,
Sarnia, Ont.,
U.W.O. Choir,
Emeritus, Player's
Guild, Hesperian
Club, S.C.M.

Bobyk, Lubomyr,
B.A.,
General Arts,
St. Thomas, Ont.,
Circle "K" Club,
Ukrainian Club,
Student Directory
(co-editor).

Bonney, Gary G.,
B.A.,
General Arts,
Kirkland Lake, Ont.,
Mustang Hockey,
Newman Club,
History Club.

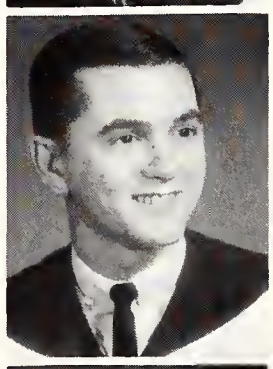

Dewan, Susan M.,
B.A.,
General Arts,
Toronto, Ont.,
Purple Spur,
Purple Patches, U.C.C.

Bosley, Carolyn A., B.A.,
General Arts,
Parry Sound, Ont.

Bouch, Sharon A., B.A.,
Secretarial Science,
Lindsay, Ont.,
Intramural Bowling.

Boyanowsky, Mary Jocelyn, B.A.,
General Arts,
Peterborough, Ont.

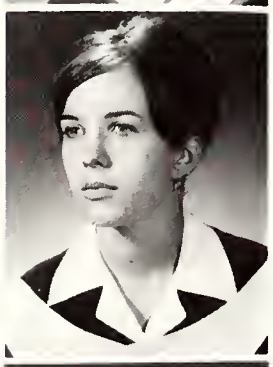

Boyd, Larry R., B.A.,
General Arts,
Stratford, Ont.,
Curling Club, Purple Patches, T.G.I.F.

Bradley, Monica E., B.A.,
Secretarial Science,
Lorne Park, Ont.,
Women's Undergrad. Comm., Al-Wat-West Volleyball, University College Council.

Braun, M. Jane, B.A.,
Secretarial Science,
Port Arthur, Ont.,
U.W.O. Choir, Ski Club.

Brown, Evelyn E., B.A.,
Honours History,
Amherstburg, Ont.,
Social Service Club,
History Club.

Burrows, Gary G., B.A.,
General Arts,
Swastika, Ont.,
Ski Club, Psychology Club, White Cross Club.

Busby, Cheryl A., B.A.,
General Arts,
London, Ont.,
Pi Beta Phi,
Ski Club, French Club.

Butler, Barbara A., B.A.,
General Arts,
St. Thomas, Ont.,
Social Service Club,
Psychology Club,
Intramural Sports,
Newman Club, W.A.C.

Cameron, Ronald D., B.A.,
General Arts,
Woodstock, Ont.,
History Club, Social Service Club.

Campbell, J. Michael, B.A.,
General Arts,
Tillsonburg, Ont.,
Curling Club, Purple Spur, M.C. Council-Speaker.

Carlyle, Neil D., B.A.,
General Arts,
Brantford, Ont.,
Inter-Collegiate Swimming,
Gymnastics Club.

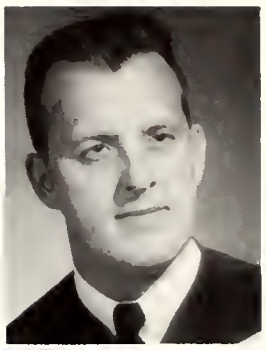

Carr, Barbara J., B.A.,
General Arts,
Don Mills, Ont.,
U.C.C., Curling Club, Ski Club,
Pi Beta Phi.

Cassidy, James H., B.A.,
General Arts,
St. Thomas, Ont.

Cernik, John R., B.A.,
General Arts,
Toronto, Ont.,
Ski Club, Intramural Sports, French Club,
Curling Club, G. & S.

Chalmers, Douglas, B.A.,
General Arts,
Sarnia, Ont.

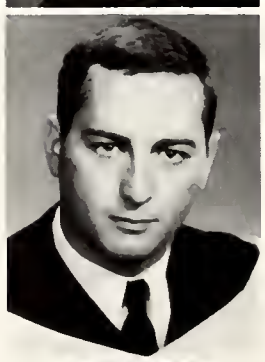

Chalmers, Gail M., B.A.,
General Arts,
Sarnia, Ont.,
Purple Spur-Exec.,
W.C.C.-Exec.,
Gamma Phi Beta,
Bowling.

Chapman, Paula M.,
B.A.,
General Arts,
Lambeth, Ont.

Charlton, Catherine R.,
B.A.,
General Arts,
London, Ont.,
Community Action
Program, Film Society,
S.C.M. Cabinet,
Philosophy Club.

Cheyne, Emily A.,
B.A.,
Secretarial Science,
Hillsburgh, Ont.,
Intramural Bowling.

Christensen, Elaine D.,
B.A.,
General Arts,
St. Catharines, Ont.,
Synchronized
Swimming Club,
Curling Club,
Intramural Sports.

Clark, George, R.,
B.A.,
General Arts,
Toronto, Ont.

Clarke, Harold D.,
B.A.,
Honours Political
Science,
St. Thomas, Ont.,
Liberal Club.

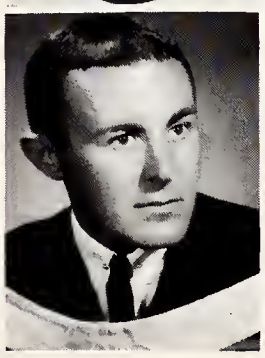

Clement, John S.,
B.A.,
Honours Arts,
Richmond Hill, Ont.,
Philosophy Club,
Nihilist Party, Student
Faction, Purple
Patches, Gymnastics.

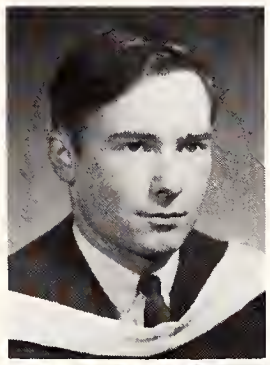

Climenhage, David C.,
B.A.,
General Arts,
Welland, Ont.,
Mustang Band.

Collins, Georgina R.,
B.A.,
General Arts,
Toronto, Ont.,
Curling Club,
Intramural Sports.

Collins, Paul V.,
B.A.,
Honours History,
London, Ont.,
Gilbert and Sullivan,
I.V.C.F., U.W.O. Choir,
History Club, U.W.O.
Concert Band.

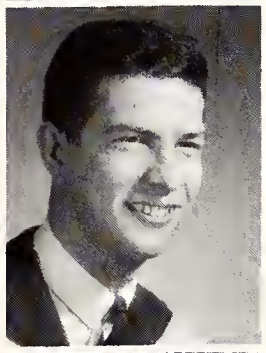

Colman, Jill L.,
B.A.,
General Arts,
New York City, N. Y.,
Purple Patches, Hillel,
Ski Club, International
Students' Club,
Debating Union.

Cooper, Glenn J.,
B.A.,
General Arts,
Ridgetown, Ont.,
U.W.O. Curling Club,
History Club.

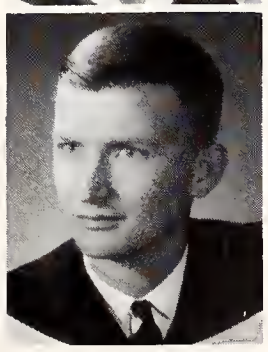

Copp, John F.,
B.A.,
General Arts,
Toronto, Ont.

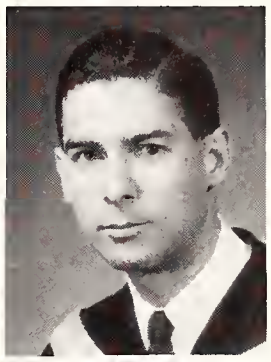

Cowan, David A.,
B.A.,
General Arts,
Niagara Falls, Ont.,
U.W.O. Curling Club.

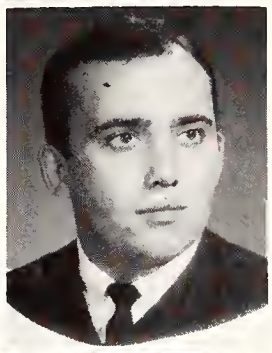

Cowan, Ian B.,
B.A.,
General Arts,
Toronto, Ont.,
M.H.R.C., Philosophy
Club, Judo Club,
Tennis, Ski Club.

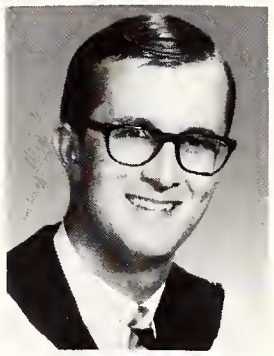

Creet, Karen S.,
B.A,
General Arts,
Sudbury, Ont.,
Pi Beta Phi, Colour
Party, Ski Club.

Crenna, Charles D.,
B.A.,
Honours Political
Science,
Guelph, Ont.,
Canadian Union of
Students University
College Council,
Medway Hall Council,
Conservative Club,
Community Action
Program.

Cronkwright,
Robert J.,
B.A.,
General Arts,
Woodstock, Ont.

Cunningham, Leslie C., B.A.,
Secretarial Science, Strathroy, Ont., C.U.S., Newman Club, Curling Club, Social Service Club.

Currier, Barbara Anne, B.A.,
Home Economics, Ottawa, Ont., Home Ec. Club, Purple Patches, Social Service Club.

Cuyler, Judith Susanne, B.A.,
General Arts, St. Thomas, Ont.

Oakes, Isabelle Mary, B.A.,
Honours French and Russian, London, Ont.

Davidson, David, R., B.A.,
General Arts, Guelph, Ont., Basketball, Badminton, Softball, Valleyball, Swimming.

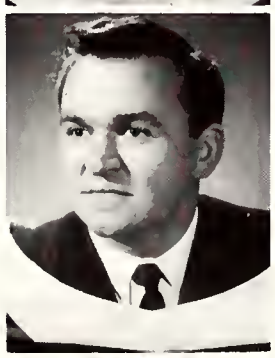

Davidson, Heather A., B.A.,
General Arts, London, Ont., I.S.C., History Club, Liahona Fellowship.

Davidson, William D., B.A.,
General Arts, Brantford, Ont., Ski Club, Sigma Chi Fraternity.

De Lagran, Susan G., B.A.,
General Arts, London, Ont., Colour Party Head, Sports Car Club, W.A.C., Inter-Collegiate Ice Hockey, Flying Club.

Dempsey, Daniel Ardis, B.A.,
General Arts, Sebringville, Ont., Curling Club, Archery Club, Investment Club, T.G.I.F.

Dengler, Mary Elizabeth, B.A.,
General Arts, London, Ont., Players' Guild, Community Action Services.

Denyer, Dorothy M., B.A.,
Secretarial Science, Kitchener, Ont., Lutheran Student Movt., Occidentalia, Gazette.

Dike, Marian Louise, B.A.,
General Arts, Kirkland, Ont., History Club, Inter-Collegiate Diving, Gymnastics Club, White Cross Club, Geography C.

Dicks, Karen L., B.A.,
General Arts, Port Arthur, Ont.

Dodge, William M., B.A.,
General Arts, Cobourg, Ont., Curling Club, Psychalagy Club, Interfaculty Golf.

Dowsett, John B., B.A.,
General Arts, Crosby, Ont., Flying Club, Geography Club.

Drewery, Ellen M., B.A.,
General Arts, England, Gilbert and Sullivan, Players' Guild, N.D.P. Club, Inter-varsity Christian Fellowship.

Eade, Sandra Kay, B.A.,
Honours Psychology, London, Ont., Theta, Panhellenic Council, Purple Patches, Purple Spur, A.S.U.W.O., Student Handbook.

Eadinger, Elizabeth J., B.A.,
Secretorial Science, Ridgetown, Ont., Canterbury Club, Business Wives.

Eady, Brian D., B.A.,
Honours P.H.R.E., North Bay, Ont., Inter-collegiate Football and Wrestling, R.C.N., Progressive Conservative Club.

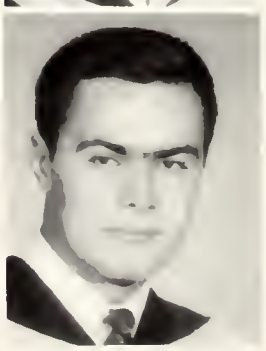

Earley, Beverly E.,
B.A.,
General Arts,
Kerrwood, Ont.

Easto, Lawrence H.,
B.A.,
General Arts,
Brantford, Ont.,
Mustang Band,
U.C.C., Beta Theta Pi,
Purple Spur,
J.S.F.F.O.C.

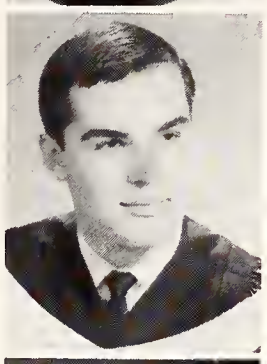

Elliot, Dorothy E.,
B.A.,
General Arts,
Parkhill, Ont.

Elliot, Roger R.,
B.A.,
General Arts,
Hamilton, Ont.,
Sailing Club.

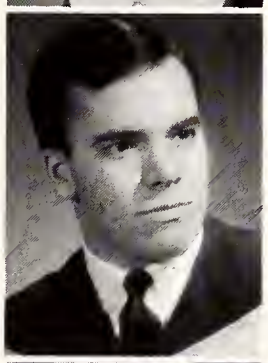

Evans, Margaret A.,
B.A.,
General Arts,
Ridgetown, Ont.,
White Cross Club,
Social Service Club,
United Church Club.

Falkner, Thomas D.,
B.A.,
General Arts,
Toronto, Ont.

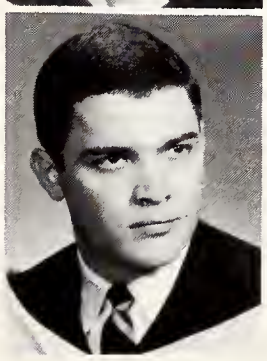

Ferguson, Anne M.,
B.A.,
Secretarial Science,
Lethbridge, Alta.,
Canterbury Club,
M.C.C., Liberal Club.

Ferguson, John L.,
B.A.,
General Arts,
St. Thomas, Ont.

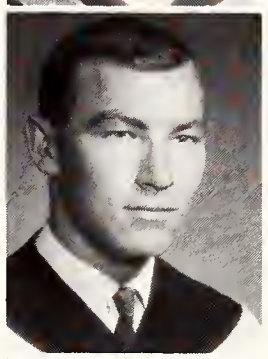

Fernihough, E. Ann,
B.A.,
General Arts,
Hamilton, Ont.,
Social Service Club,
Ski Club.

Finnigan, Rose M.,
B.A.,
General Arts,
Toronto, Ont.,
Sketching Club,
Fencing Club,
Psychology Club,
Gilbert and Sullivan,
Veritas.

Flannigan, James E.,
B.A.,
General Arts,
Dorchester, Ont.

Forrest, Ian J.,
B.A.,
Honours History,
Brantford, Ont.,
Colt Football, History
Club, Interfac.
Football.

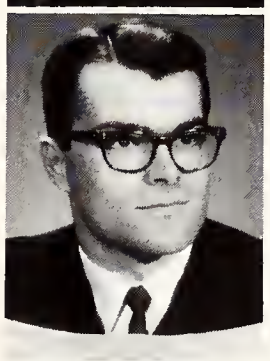

Fowler, Mary-Jo L.,
B.A.,
General Arts,
London, Ont.,
Canadian Union of
Students, Kappa Alpha
Theta, Gazette,
Student Handbook,
Newman Club,
Rowing Club.

Francois, Veronica M.,
B.A.,
General Arts,
Courtland, Ont.,
Curling Club, Social
Service Club.

Freeman, Elaine M.,
B.A.,
General Arts,
Toronto, Ont.,
White Cross Club,
Psychology Club,
Gilbert and Sullivan,
Intramural Sports.

Galbraith, Janet R.,
B.A.,
General Arts,
Gamma Phi Beta,
French Club, W.U.S.C.,
United Church Club,
White Cross Club.

Gardiner, Daniel F.,
B.A.,
General Arts,
London, Ont.,
Purple Patches,
Circle K, Liberal
Club, Purple Pall.

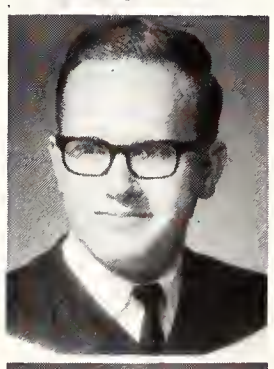

Gardiner, L. Diane,
B.A.,
General Arts,
Islington, Ont.,
Kappa Alpha Theta,
Curling Club,
Women's Undergrad.

Gerton, Lorraine, B.A.,
General Arts,
Port Arthur, Ont.,
Psychology Club,
Sailing Club,
Community Action
Program.

Gauthier, Sylvia M., B.A.,
General Arts,
North Bay, Ont.

Giranes, Margarita M. F., B.A.,
General Arts,
Toronto, Ont.,
Alumni Show, Judo
Club, Rowing.

Ghani, Zai, B.A.,
General Arts,
Penang, Malaysia,
International Students'
Club, Ski Club, Sports
Car Club.

Gald, David H., B.A.,
General Arts,
Scarborough, Ont.,
Sports Car Club.

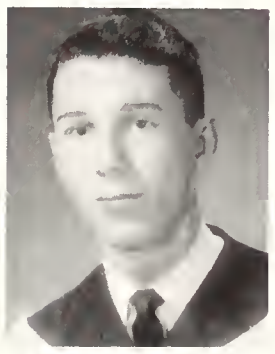

Garth, Mark C., B.A.,
General Arts,
Sarnia, Ont.

Gossa, Laureen J., B.A.,
General Arts,
London, Ont.,
Student Handbook,
Judo Club, Newman
Club, Social Service
Club, Purple Patches.

Gottdenker, Joseph, B.A.,
General Arts,
Downsview, Ont.,
Mustang Band, Purple
Patches, Ski Club,
Sports Car Club,
Water-Polo.

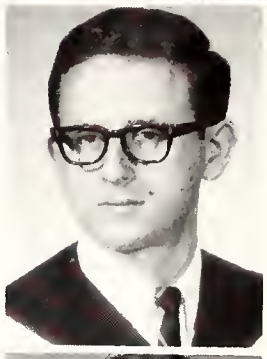

Grattan, Patricia E., B.A.,
Honours Journalism,
Sault Ste. Marie,
Gamma Phi Beta,
Emeritus-Editor,
Gazette.

Gray, John W., B.A.,
Honaurs English and
History,
Toronto, Ont.

Green, Mary P., B.A.,
General Arts,
Toronto, Ont.,
Summer School
Executive, Psychology
Club, Purple Patches,
Newman Club, Film
Society.

Green, Peter G., M.D.,
Medicine,
Blenheim, Ont.,
Hippocratic Council,
Meds Merrymakers,
Intramural Sports.

Greenwood, Linda G., B.A.,
General Arts,
London, Ont.,
Folio, L.L.T.

Greig, Patricia A., B.A.,
General Arts,
Lion's Head, Ont.,
History Club, Social
Service Club, United
Church Club.

Griffiths, Norman J. M., B.A.,
General Arts,
London, Ont.

Grubbe, Janet E., B.A.,
Secretarial Science,
Arthur, Ont.,
White Cross Club,
Canterbury Club,
Curling Club.

Gulens, Kristina, B.A.,
General Arts,
Inter-Collegiate
Volleyball and Track
and Field.

Guthrie, Donald W., B.A.,
General Arts,
Woodstock, Ont.,
Inter-Collegiate
Hockey, Intramural
Football, Delta
Upsilon Fraternity.

Guthrie, G. Allan, B.A.,
General Arts,
Woodstock, Ont.,
Inter-collegiate
Swimming, D.U.,
Inter-Faculty Athletics.

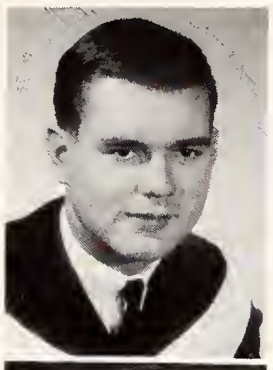

Hager, Wayne A., B.A.,
General Arts,
Brantford, Ont.

Hall, Robert D., B.A.,
Honours History,
Brantford, Ont.,
Westminster Council,
Westminster Spokesman, University Naval Training Division.

Hardstone, H. Bruce, B.A.,
General Arts,
London, Ont.

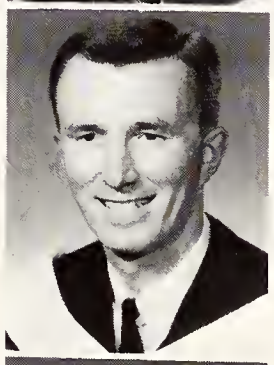

Harvey, Malcolm, J., B.A.,
General Arts,
Pembroke, Ont.,
Mustang Band, Ski
Club, Psychology
Club, Inter-Faculty
Hockey.

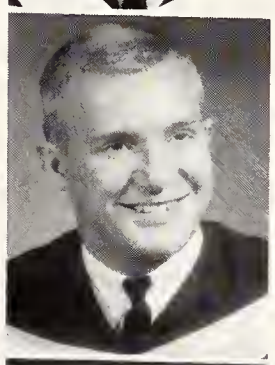

Hassell, Christopher H., B.A.,
General Arts,
Port Credit, Ont.,
Ski Club, Gazette,
Sports Car Club,
Psychology Club.

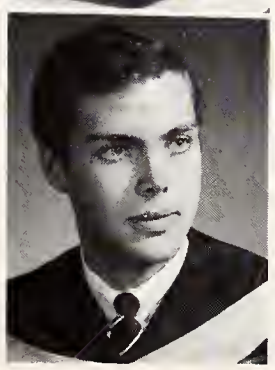

Hastings, Lynn Alan, B.A.,
General Arts,
Ridgetown, Ont.,
Ski Club, Intramural
Sports.

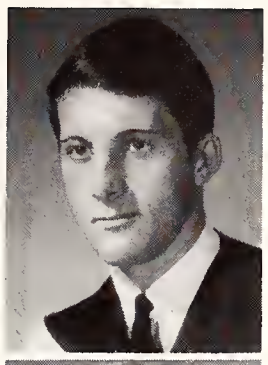

Hayhoe, David B., B.A.,
General Arts,
Pine Grove, Ont.

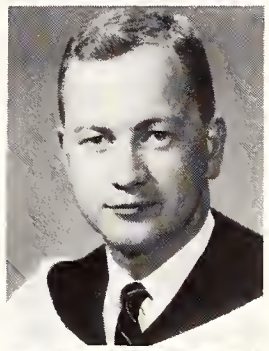

Heersma, Abie J., B.A.,
General Arts,
Chatham, Ont.

Henderson, Patricia V., B.A.,
General Arts,
Aurora, Ont.,
Gamma Phi Beta,
P.H.R.E. Club,
Basketball, Synchronized Swimming.

Henry, Carolyn S., B.A.,
General Arts,
Ingersoll, Ont.,
Gilbert & Sullivan,
U.W.O. Choir, Liberal
Club, Westminster
College Alum. Assoc.

Herald, Don K., B.A.,
General Arts,
Clarkson, Ont.,
U.C.C.

Henning, Elizabeth M., B.A.,
Secretarial Science,
New Liskeard, Ont.,
Purple Patches,
U.W.O. Choir.

Herbert, William Jack, B.A.,
General Arts,
London, Ont.

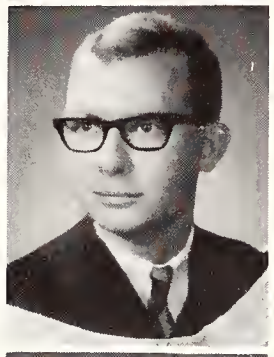

Higgs, Reginald W., B.A.,
Honours P.H.R.E.,
Dresden, Ont.,
Gazette, D.U.,
Interfraternity,
Council, Intercollegiate & Intramural
Sports.

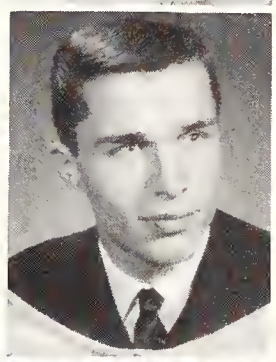

Hillson, Wayne George L., B.A.,
General Arts,
Guelph, Ont.,
Inter-Faculty Hockey.

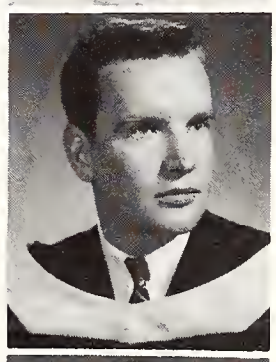

Holmes, Hugh Morris, B.A.,
General Arts,
Woodstock, Ont.

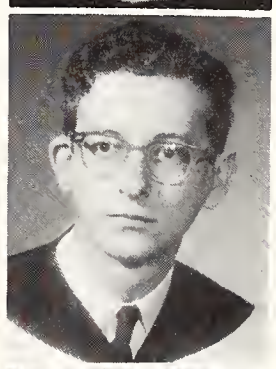

Holmes, Thomas Anthony, B.A.,
General Arts,
Toronto, Ont.,
Inter-Faculty Hockey,
Newman Club.

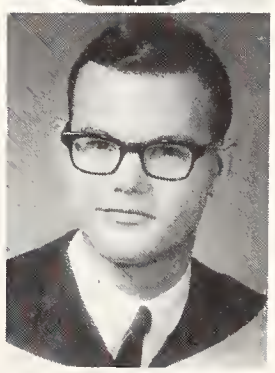

Hodd, Marilyn D.,
B.A.,
Secretarial Science,
Kitchener, Ont.,
White Cross Club,
Gamma Phi Beta
Sorority.

Houston, John M.,
B.A.,
General Arts,
Taranta, Ontario.

Howald, Eric L.,
B.A.,
General Arts,
London, Ont.,
Intramural Hockey.

Hufnagel, Gordon E.,
B.A.,
Honours History,
Alliston, Ont.

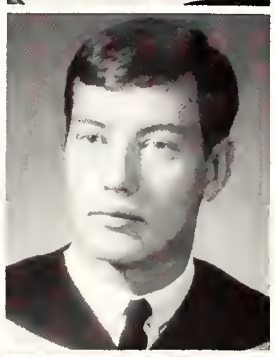

Hughes, G. Janet,
B.A.,
General Arts,
Burgessville, Ont.,
Social Service Club,
Intramural Volleyball.

Hughes, Robert W.,
B.A.,
General Arts,
St. Catharines, Ont.,
Rugger Club, Phys.
Ed. Club, Gilbert and
Sullivan, Sailing Club.

Humphrey,
Douglas R.,
B.A.,
General Arts,
Tillsonburg, Ont.

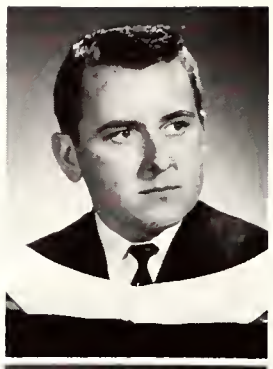

Innis, Nancy W. J.,
B.A.,
General Arts,
Otterville, Ont.,
Social Service Club,
I.V.C.F., Purple
Patches.

Ivor, Margaret J.,
B.A.,
Honours French and
Spanish,
London, Ontario,
Spanish Club,
—President, French
Club, I.S.C.

Jamieson,
James A. N.,
B.A.,
General Arts,
Lambeth, Ont.,
Progressive
Conservative Club,
Westminster Club.

Johns, Frances R.,
B.A.,
Secretarial Science,
Exeter, Ont.

Johnson, A. Dianne,
B.A.,
General Arts,
Glencoe, Ont.,
Gazette, French Club,
Ski Club.

Johnson, Ruth M.,
B.A.,
Secretarial Science,
Jarvis, Ont.,
United Church Club,
Social Service Club.

Karn, Robert W.,
B.A.,
General Arts,
Woodstock, Ont.

Kay, Malcolm J.,
B.A.,
General Arts,
London, Ont.

Kaye, Patricia L.,
B.A.,
Honours English Lang
and Lit.
London, Ont.,
Gamma, Emeritus,
Scottish Country
Dancing, Summer
Theatre, Player's
Guild.

Kettles, Mary Jane,
B.A.,
General Arts,
Montreal, Quebec,
Synchronized
Swimming, Curling
Club, A.S.U.W.O.,
Gamma Phi Beta
Sorority, French Club.

Keyes, Barbara Ann,
B.A.,
General Arts,
Port Hope, Ont.,
W.A.C., Intramural
Sports, White Cross
Club, Social Service
Club, Psychology
Club.

Kieran, Brian W.,
B.A.,
General Arts,
Oakville, Ont.

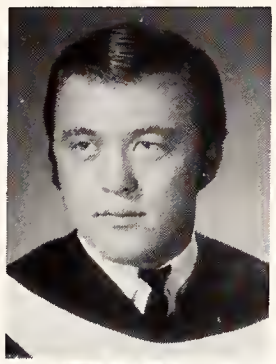

Kisluk, Frank S.,
B.A.,
General Arts,
Toronto, Ont.,
Hillel, Beta Sigma Rho.

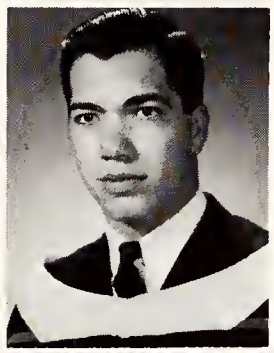

Kobayashi, Fumi,
B.A.,
General Arts,
Ancaster, Ont.,
U.W.O. Choir, Sports Cor Club.

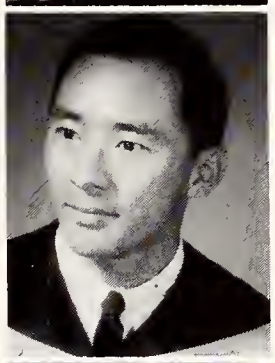

Koster, Michael,
B.A.,
General Arts,
Toronto, Ont.

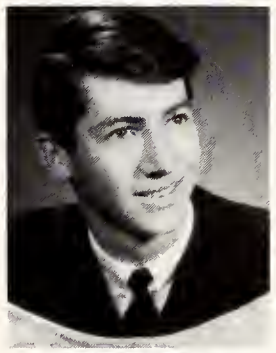

Kran, Georgia K.,
B.A.,
General Arts,
Sault Ste. Marie, Ont.,
History Club.

Krause, John R.,
B.Sc.,
Honours Chemistry,
Windsor, Ont.,
Intercollegiate Badminton, Liberal Club, Chemical Institute of Canada, Badminton Club.

Lambkin, Madelyn M.,
B.A.,
General Arts,
Sault Ste. Marie, Ont.,
Occidentalia, Purple Patches, Westminster College Council, History Club, Westminster Spokesman.

Lamont, Dorothy J.,
B.A.,
General Arts,
Hamilton, Ont.,
White Cross Club, Treasure Van, Social Service Club, Psychology Club.

Lamphier, Stephen J.,
B.A.,
General Arts,
Windsor, Ont.,
Kappa Alpha Society, P.C. Club, Intramural Hockey.

Larkin, Mary W.,
B.A.,
General Arts,
Barrie, Ont.,
U.W.O. Concert Band, French Club, Canterbury Club.

Lawrence, Mary L.,
B.A.,
General Arts,
Simcoe, Ont.,
French Club, Curling Club, Canterbury Club.

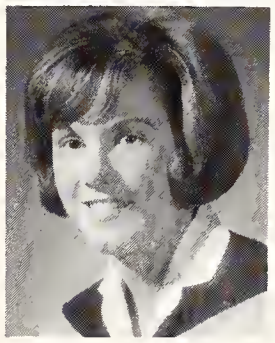

Leacock, Maxine I.,
B.A.,
General Arts,
Barbados, West Indies,
I.S.C., History Club, Spanish Club, W.C.F., Sketching Club.

Leal, Nancy J.,
B.A.,
Honours P.H.R.E.,
London, Ont.,
Intercollegiate Basketball Manager, P.H.R.E. Club, Intramural Sports, Women's Athletic Council.

Lee, David G.,
B.A.,
General Arts,
Windsor, Ont.,
Sydenham Hall Council, Ex-officiol on Purple Spur, History Club, Curling.

Legge, Joy,
B.A.,
Secretarial Science,
Montreal, Quebec,
Kappa Alpha Theta, Ski Club, Purple Spur, Women's Undergrad, U.C.C. Sub-Prefect.

Light, Frederick E. J.,
B.A.,
General Arts,
Woodstock, Ont.,
Psychology Club, United Church Club, Liberal Club.

Lindstrom, Marlene M.,
B.A.,
General Arts,
Fort William, Ont.,
Purple Patches, U.W.O. Choir, Curling Club, Film Society.

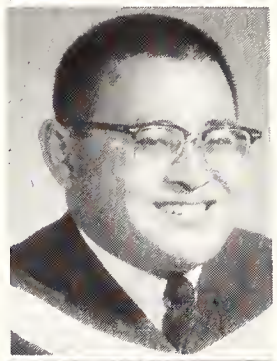

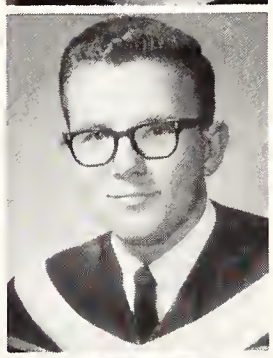

Locke, Thomas C., B.A.,
General Arts,
St. Thomas, Ont.,
U.W.O. Choir,
Liberal Club,
Westminster
Spokesman, Inter-
Residence Hockey.

Logie, John G., B.A.,
General Arts,
Brantford, Ont.

Luce, David W., B.A.,
General Arts,
London, Ont.

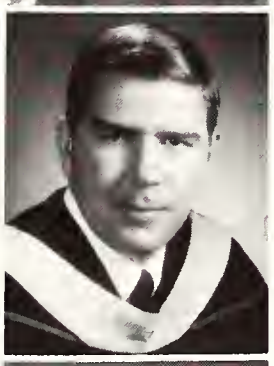

Lymburner, Carol Ann, B.A.,
Secretarial Science,
Port Colborne, Ont.,
U.W.O. Choir, French
Club, History Club.

Lyon, Sally B., B.A.,
Honours Geography,
North Bay, Ont.,
Geography Club,
Curling Club, U.W.O.
Choir, United Church
Club.

MacDougall, Jane, B.A.,
General Arts,
Port Elgin, Ont.

MacLean, Ian R., B.A.,
General Arts,
Woodstack, Ont.,
Inter-Collegiate
Rowing, Psychology
Club, Judo Club,
Westminster Club.

McAndless, Frederick W. D., B.A.,
General Arts,
Ilderton, Ont.

McBurney, Lois A., B.A.,
General Arts,
Embro, Ont.,
Le Cercle Francais,
Ski Club.

McClatchie, Carolyn N., B.A.,
Secretarial Science,
London, Ont.,
Gamma Phi Beta,
Gilbert and Sullivan.

McColl, Katherine J., B.A.,
General Arts,
London, Ont.,
Gilbert and Sullivan,
History Club, Liberal
Club.

McDivitt, Ross, B.A.,
Honours P.H.R.E.,
North Bay, Ont.,
Interfac. Sports,
Mustang Hockey,
Mustang Football
Manager,
P.H.R.E. Club.

McInnis, Peter G., B.A.,
General Arts,
Woodstock, Ont.,
Intercollegiate
Swimming, Beta
Theta Pi, Geography
Club, Interfac Sports.

McGregor, Elizabeth Ann, B.A.,
General Arts,
St. Thomas, Ont.,
Bridge Club, Gilbert
and Sullivan,
Psychology Club.

McKen, Fraser A., B.A.,
General Arts,
London, Ont.,
Purple Patches, S.U.N.,
Gazette.

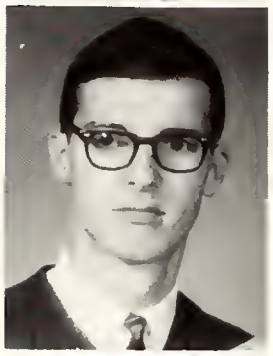

McKenzie, Janet E., B.A.,
General Arts,
Clarkson, Ont.,
Westminster
Spokesman, Social
Service Club.

McKercher, William R., B.A.,
General Arts,
North Bay, Ont.,
N.D.P. Club, Players'
Guild, U.N. Club,
International Students'
Club, Residence
Football.

McKinlay, Margaret J., B.A.,
Secretarial Science,
Ridgetown, Ont.,
Gamma Phi Beta,
Curling Club, U.C.C.,
Emeritus.

McLean, B. Keith, B.A.,
General Arts,
Toronto, Ont.,
Interfaculty Football,
Purple Sput, Sports
Car Club, Interfac.
Hockey, White Cross
Club.

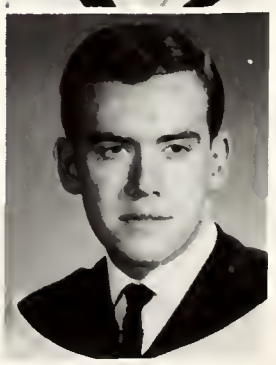

McLean, Rebecca J.,
B.A.,
Secretarial Science,
Melbourne, Ont.

McLean, Sally J.,
B.A.,
General Arts,
Oakville, Ont.,
U.C.C., J.S.F.F.O.C.,
Pi Beta Phi.

McNaughton, Michele,
B.A.,
General Arts,
Guelph, Ont.,
Cheerleader, Pi Beta
Phi, A.S.C.

Mantz, Brenda L.,
B.A.,
Secretarial Science,
London, Ont.,
W.U.S.C., U.W.O.
Chair, Purple Patches,
Gilbert and Sullivan.

Maxfield, James R.,
B.A.,
General Arts,
Sarnia, Ont.

Medland, Juanita H.,
B.A.,
Honours French and
German,
London, Ont.,
French Club, German
Club, International
Students' Club.

Mennill, Paul D.,
B.A.,
Honours History,
London, Ont.,
Concert Band, Gilbert
and Sullivan, History
Club, Mustang Dance
Band.

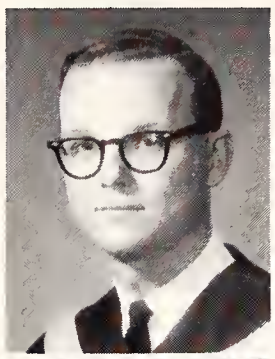

Mills, Joanne I.,
B.A.,
Secretarial Science,
Ridgetown, Ont.,
Canterbury Club,
Gilbert and Sullivan,
Intramural Volleyball,
Purple Patches.

Monteith, Mary E.,
B.A.,
General Arts,
Stratford, Ont.,
Purple Spur, Spencer
Hall President,
Conservative Club.

Monteith, R. Dale,
B.A.,
Honours Economics,
Shedden, Ont.,
Polycan Club.

Morrison, Douglas A.,
B.A.,
Honours P.H.R.E.,
London, Ont.,
Prefect of U.C.C.,
Sunday Nine O'Clock,
Kappa Alpha Society,
U.S.C., Conservative
Club, Intramural
Sports.

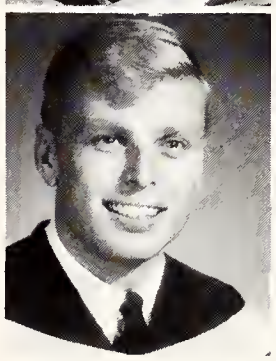

Mottola, Peter,
B.A.,
General Arts,
Niagara Falls, Ont.

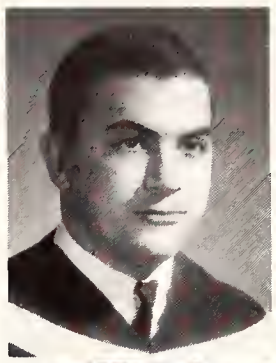

Muchichka,
William P.,
B.A.,
General Arts,
Toronto, Ont.,
Inter-Collegiate
Rowing, Ukrainian
Club, White Cross
Club.

Mullen, Peter G.,
B.A.,
General Arts,
Walkertan, Ont.,
Psychology Club,
Sydenham "Scrall",
Psychology Colloquia.

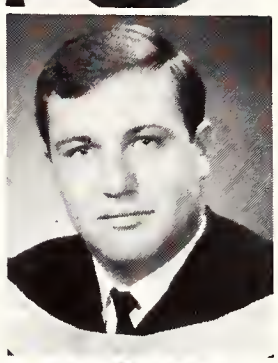

Mueller, Monica,
B.A.,
General Arts,
Montreal, Quebec,
German Club,
Film Club.

Nash, Robert L.,
B.A.,
General Arts,
London, Ont.,
Inter-Collegiate
Hockey Manager, Beta
Theta Pi, Liberal Club,
Newman Club,
Intramural Sports,
Debating.

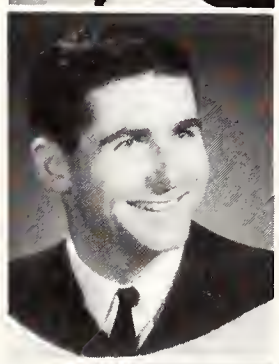

Nolf, Andre R.,
B.Sc.,
Honours Chemistry,
St. Williams, Ont.,
Chemical Institute of
Canada.

Ogden, A.,
B.A.,
General Arts,
Sault Ste. Marie, Ont.

Painter, William S.,
B.A.,
General Arts,
Brantford, Ont.,
Beta Theta Pi,
Gilbert and Sullivan,
Fencing Club.

Palmer, Linda Carol,
B.A.,
Honours P.H.R.E.,
Peterborough, Ont.,
University College
Council, Interfaculty
Sports, Westomac
Baseball.

Palmer, Ulle-Reet,
B.A.,
Honours P.H.R.E.,
Barrie, Ont.,
Intercollegiate Sports,
Intramural Sports,
W.A.C., Ski Club,
P.H.R.E. Club.

Panaseika, Nina,
B.A.,
Honours French and
Russian,
London, Ont.,
Ukrainian Club,
Slavic Club.

Paquette, Jack,
B.A.,
General Arts,
Sarnia, Ont.

Parfrey, Suanne M.,
B.A.,
Honours English and
French,
London, Ont.,
French Club, Social
Service Club, Purple
Patches, Emeritus,
Canterbury Club.

Parkinson, John R.,
B.A.,
General Arts,
Toronto, Ont.,
Interfaculty Hockey
and Football, Curling
Club, Sports Car Club.

Peohl, Ruth,
B.A.,
General Arts,
Walkerton, Ont.

Peterson, Pamela A.,
B.A.,
General Arts,
Oshawa, Ont.

Petratur, Joseph F.,
B.A.,
General Arts,
Blenheim, Ont.,
History Club, Ski
Club, Interfaculty
Wrestling, Medway
Hall Council.

Philp, Richard M.,
B.A.,
General Arts,
Cannington, Ont.,
Sigma Chi, Liberal
Club, Purple Patches,
Philosophy Club,
Psychology Club.

Platts, Joan H.,
B.A.,
General Arts,
Melbourne, Ont.

Popescu, Rose-Marie,
B.A.,
General Arts,
Sudbury, Ont.,
Intervarsity Christian
Fellowship, Art Club.

Porte, Patricia M.,
B.A.,
General Arts,
London, Ont.,
Purple Spur, C.U.S.,
Ski Club, Gilbert and
Sullivan, Kappa Alpha
Theta.

Reid, John G.,
B.A.,
General Arts,
London, Ont.,
Mustang Band,
Purple Patches.

Rewbotham,
W. Robert,
B.A.,
General Arts,
West Lorne, Ont.,
P.C. Club.

Reynolds, George B.,
B.A.,
General Arts,
Hamilton, Ont.,
Westminster Council,
P.C. Club, History
Club, Intramural
Sports, Residence
Sports.

Reynolds, Roberta E.,
B.A.,
Secretarial Science,
Lindsay, Ont.,
Social Service Club,
Purple Patches,
Bowling Club.

Richardson,
Barbara A.,
B.A.,
General Arts,
Calgary, Alberta,
Psychology Club, Ski
Club.

Richardson, Judith A., B.A.,
General Arts,
Ottawa, Ont.,
Folio, Gazette,
Westminster Spokesman, Intramural Sports.

Roberts, Judith A., B.A.,
General Arts,
London, Ont.,
Purple Patches,
Curling Club.

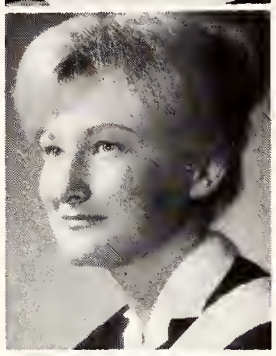

Robertson, Anne C., B.A.,
Secretarial Science,
London, Ont.,
Investment Club,
Bowling.

Rollins, Vaughn C., B.A.,
General Arts,
London, Ont.

Romaniszyn, Patricia, B.A.,
General Arts,
Troy, New York.

Ross, George H., B.A.,
General Arts,
Guelph, Ont.,
Liberal Club, History Club, Film Club.

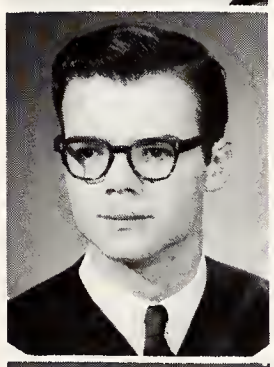

Ross, Murray B., B.A.,
General Arts,
Scarborough, Ont.,
Ski Club, Curling Club,
Judo.

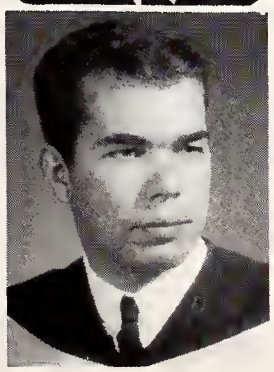

Roth, David H., B.A.,
Honours Economics,
London, Ont.,
Curling Club,
Polycon Club,
C.O.T.C., Interfac.
Football and Hockey,
Purple Patches.

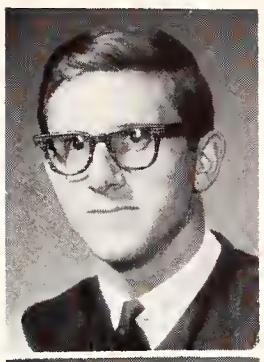

Roy, David K., B.A.,
Honours English
Language and Lit.,
Oakville, Ont.,
Hesperian Club,
Emeritus, Folio,
Conservative Club,
follower of the Cult
of Arthur.

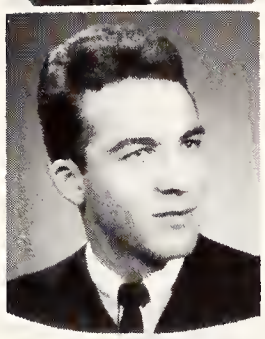

Ruttle, R. Andrea, B.A.,
General Arts,
Dresden, Ont.,
Gamma Phi Beta,
Curling Club,
Psychology Club,
United Church Club,
Intramural Basketball.

Sarsfield, John C., B.A.,
General Arts,
Oakville, Ont.,
Phi Delta Theta,
Purple Patches,
Sailing Club.

Savel, John M., B.A.,
General Arts,
London, Ont.,
Intramural Sports.

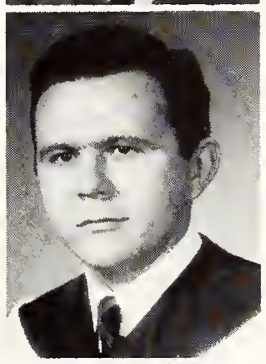

Schad, Ronald A., B.A.,
P.H.R.E.,
West Hill, Ont.,
Intercollegiate
Wrestling, Intramural
Sports, P.H.R.E. Club,
Sports Car Club,
Conservative Club.

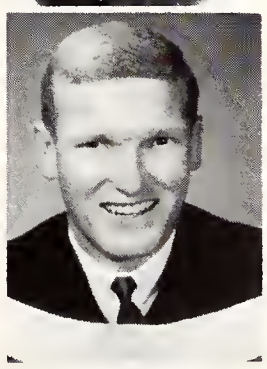

Schlegel, Ronald P. B.A.,
Honours P.H.R.E.,
Ailsa Craig, Ont.

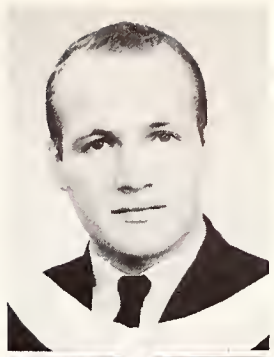

Schneider, Judith A., B.A.,
Secretarial Science,
Tilbury, Ont.,
Purple Patches, Ski
Club, Social Service
Club, United Church
Club.

Schwitan, Katharina, B.A.,
Honours Modern
Languages and
Literature,
Ingersoll, Ont.,
U.W.O. Choir,
International Students'
Club, German Club,
Film Society, French
Club.

Scrivener, Judith A., B.A.,
Honours French and
German,
Toronto, Ont.,
Kappa Alpha Theta,
Purple Patches,
Curling Club,
Synchronized
Swimming, French
Club.

Sellner, James G., B.A.,
General Arts,
Galt, Ont.,
Geography Club,
Curling Club, Interfac.
Hockey.

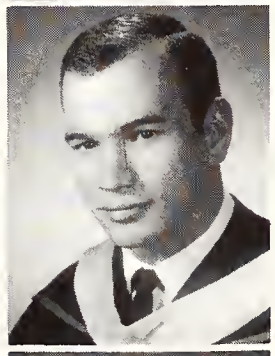

Shaw, Katherine E., B.A.,
General Arts,
Owen Sound, Ont.

Shaw, Susan M., B.A.,
General Arts,
St. Catharines, Ont.,
Pi Beta Phi, Purple
Patches.

Shaw, Stanley A., B.A.,
General Arts,
London, Ont.,
Undergraduate
Investment Club.

Sherwood, Roy T., B.A.,
General Arts,
Mitchell, Ont.

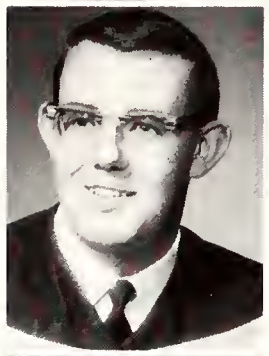

Shiga, Howard B., B.A.,
General Arts,
Hamilotn, Ont.,
Judo, Gilbert ond
Sullivon.

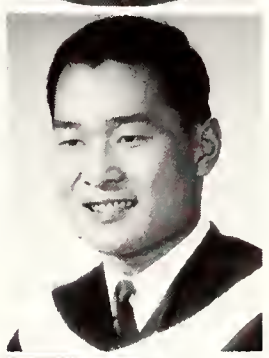

Shillington, William R. H., B.A.,
General Arts,
Islington, Ont.,
Delto Upsilon,
Investment Club,
Conservative Club.

Sidebottom, Margaret Ann, B.A.,
Secretorial Science,
Owen Sound, Ont.,
French Club, History
Club, Social Service
Club.

Sider, Elgin R., B.A.,
General Arts,
Gormley, Ont.,
Western Christian
Fellowship, Ski Club.

Sigurdson, Eric S., B.A.,
General Arts,
Sarnia, Ont.,
Inter-Collegiate
Rugger, Inter-
Collegiate Soccer,
Purple Patches, Kappa
Alpha Society, Huron
College Arts and
Letter Club.

Skilling, James E., B.A.,
General Arts,
Sudbury, Ont.,
Curling Club.

Slater, Robert, B.A.,
General Arts,
London, Ont.,
Summer School Choir.

Slaughter, Joanne E., B.A.,
General Arts,
London, Ont.,
Coterbury Club,
United Nations Club,
International Students'
Club, Gilbert and
Sullivan, History Club.

Sloboda, Genevieve M., B.A.,
Honours French and
Lotin,
Straffordville, Ont.,
U.W.O. Choir, Le
Cercle Francois.

Smilga, Rasma, B.A.,
General Arts,
Le Cercle Francois,
Players' Guild,
Philosophy Club,
Intramural Sports.

Smith, Alwyne, B.A.,
Honours P.H.R.E.,
London, Ont.,
Inter-Collegiate
Athletics, P.H.R.E.
Club, Intramurals.

Smith, Charles R., B.A.,
General Arts,
Grovenhurst, Ont.

Smith, JoAnne, B.A.,
Honours P.H.R.E.,
Sarnia, Ont.,
Inter-Collegiate
Basketball, Intramural
Sports, P.H.R.E. Club,
Women's Athletic
Council, Volleyball,
Field Hockey.

Snyder, Hugh W., B.A.,
General Arts,
Chatham, Ont.,
Purple Patches,
Polycon Club,
Math Club.

Sparkes, Carol Ann, B.A.,
General Arts,
Harrow, Ont.,
International Students
Club, Canterbury
Club, Conservative
Club, Hesperian Club.

Sparkes, John D., B.A.,
General Arts,
Sussex, England,
University Film
Society, International
Students' Club.

Spears, Wendy Anne, B.A.,
General Arts,
Burlington, Ont.,
Purple Patches, C.U.S.,
Gazette.

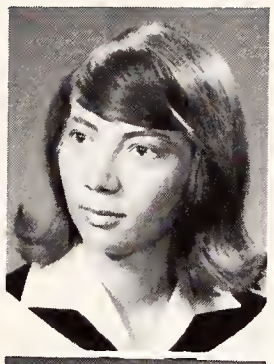

Spence, Edward S., B.A.,
General Arts,
London, Ont.,
Beta Theta Pi,
Geography Club,
Rowing Club,
Purple Potches.

Stevens, Carol H., B.A.,
General Arts,
London, Ont.,
Kappa Alpha Theta,
Ski Club, French
Club, W.U.S.C.

Stewart, John G., B.A.,
General Arts,
London, Ont.,
Oxy and Gazette
Photographer, Circle
K Club, Gazette
Photo Ed.

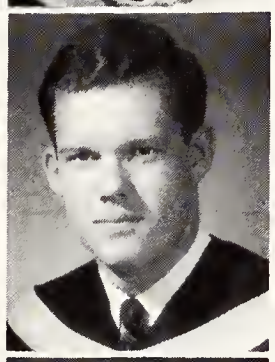

Stoddart, Gail M. G., B.A.,
General Arts,
Ottawa, Ont.,
Pi Beta Phi, Gazette,
History Club, Social
Service Club.

Strupat, Robert J., B.A.,
General Arts,
London, Ont.,
U.C. Council, Beta
Theta Pi, Newsletter
Editor, U.C.C.B.S.
Pres., Inter-fraternity
Sports.

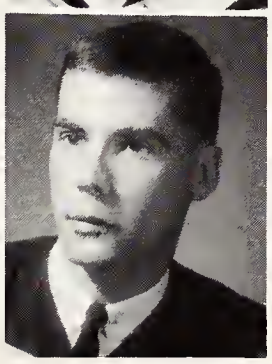

Stutley, Jeffery H., B.A.,
General Arts,
Ancaster, Ont.,
Philosophy Club,
Chess Club,
Residence Sports.

Sullivan, Gary V., B.A.,
Honours Geography,
London, Ont.

Taylor, Gail M., B.A.,
General Arts,
Toronto, Ont.,
Inter-collegiate
Sports, W.A.C.,
Intramural Sports.

Thrasher, David J., B.A.,
General Arts,
London, Ont.

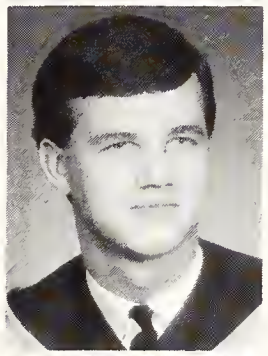

Townson, Calvert G., B.A.,
Sudbury, Ont.,
105 University
Squadron, R.C.A.F.,
Mustang Band,
History Club.

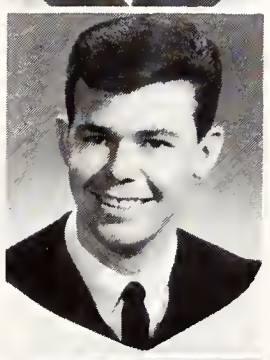

Trusty, Patricia A., B.A.,
General Arts,
Sarnia, Ont.,
Gilbert and Sullivan.

Tull, Barbara J., B.A.,
General Arts,
London, Ont.,
Science Women's
Society, Gilbert and
Sullivan.

Van Daele, Rene G., B.A.,
General Arts,
London, Ont.,
Liberal Club.

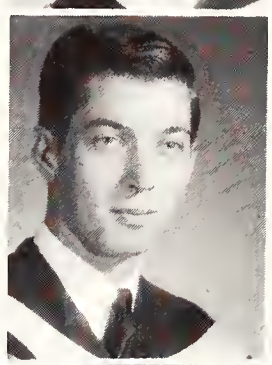

Vanderzwan, Anne Marie, B.A.,
General Arts,
London, Ont.

Varga, Blanche A., B.A.,
General Arts,
Tillsonburg, Ont.,
Psychology Club,
P.H.R.E. Club, Italian
Club, Philosophy
Club, Foreign Film
Society.

Vettorazzo, Jovyne L., B.A.,
General Arts,
Fort William, Ont.,
Gilbert and Sullivan,
Psychology Club,
United Nations,
Geography Club,
Newman Club.

Walker, Rick, B.A.,
General Arts,
Port Credit, Ont.

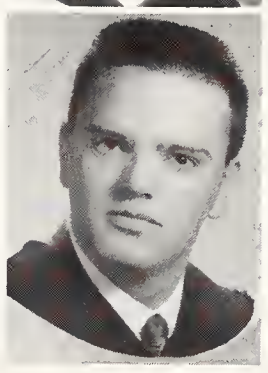

Walmsley, Ronald, W. B., B.A.,
General Arts,
Simcoe, Ont.
History Club.

Warner, Roger W., L. B.A.,
Honours
Political Science
Wallaceburg, Ont.
Political Science Club,
Model Parliament,
P.C. Club, I.V.C.F.
History Club.

Waszut, John T., B.A.,
General Arts,
Toronto, Ont.
History Club,
Mathematics Club.

Waters, David, H., B.A.,
General Arts,
Parkhill, Ont.
Liberal Club,
Curling Club.

Weatherall, Diane E., B.A.,
General Arts,
Markham, Ont.
Geography Club,
Intramural Sports.

Weatherell, Donald T., B.A.,
General Arts,
Windsor, Ont.
Rowing Team,
Archery Club,
Sports Car Club.

White, Linda D., B.A.,
General Arts,
Oshawa, Ont.
Curling Club,
Gazette.

White, Peter, B.A.,
General Arts,
Keswick, England.
U.S.C.-President,
C.U.S.-Chairman,
Liberal Club,
Rowing Club,
Sailing Club.

Whittaker, Mary L., B.A.,
Secretarial Science,
Welland, Ont.
Purple Patches,
Gilbert and Sullivan,
Ski Club, W.U.S.C.,
Gazette.

Whitmore, Margaret D., B.A.,
General Arts,
Brockville, Ont.
U.W.O. Choir,
Social Service Club,
Psychology Club.

Wilbur, Jane, B.A.,
General Arts,
Delhi, Ont.
Intramural Sports,
Liberal Club,
Film Society.

Willan, Kenneth L., B.A.,
Honours History,
Wheatley, Ont.
History Club,
Residence Sports.

Wilson, Donna M., B.A.,
General Arts,
Owen Sound, Ont.
Intercollegiate
Swimming,
Canterbury Club,
I.S.C., Ski Club.

Wilson, Linda A., B.A.,
Honours English
and Latin,
Kingston, Ont.
United Church Club,
Liberal Club,
Social Service Club.

Woods, Richard W., B.A.,
General Arts,
Smith's Falls, Ont.

Wright, John R., B.A.,
General Arts,
London, Ont.
Intramural Basketball,
Circle K London,
Sports Car Club

Young, John M., B.A.,
General Arts,
Gananoque, Ont.
Westminster Club.

McNair and Thomas

Business Administration

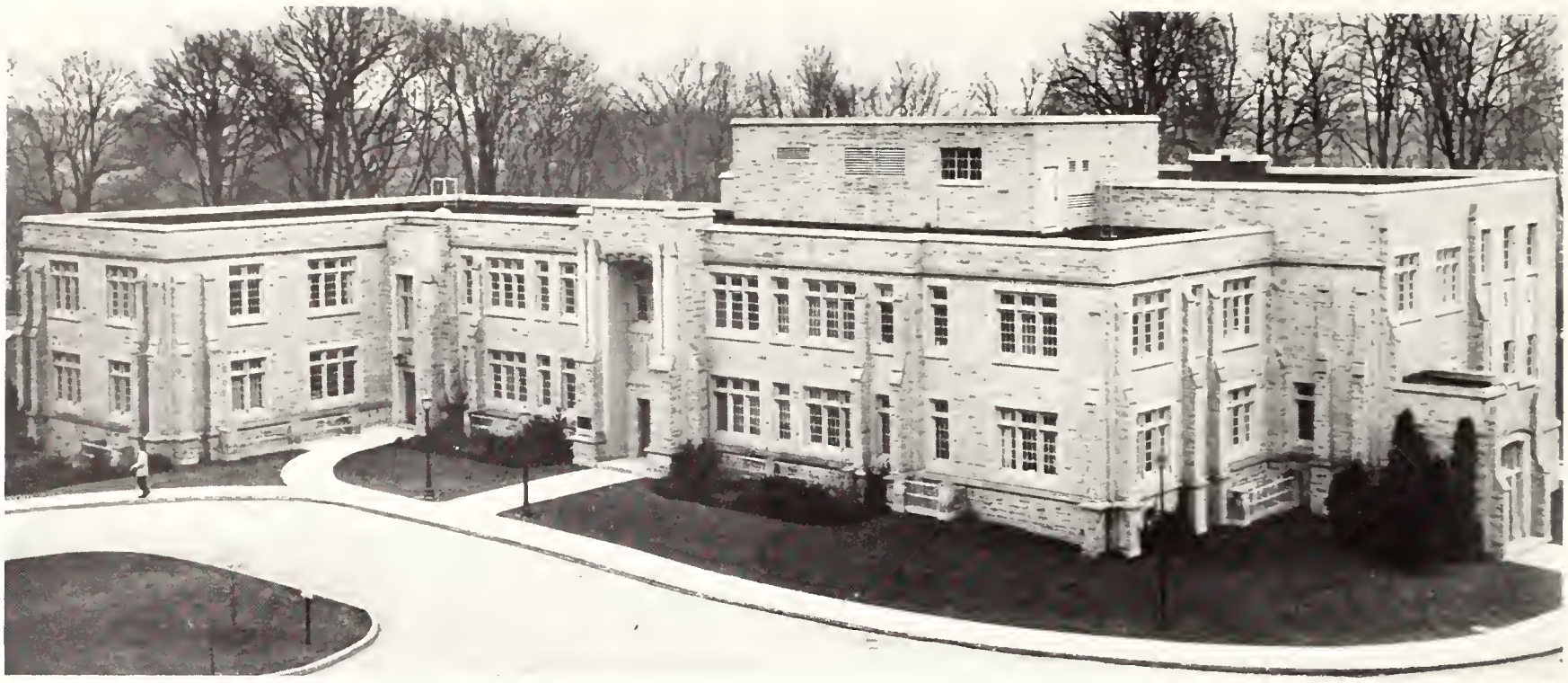

Richard Ivey School of Business Administration.

Bedard, Donald J., B.A., Business Administration, Montreal, Que., K. A. Society, I.F.C., Business Council Senior Rep.

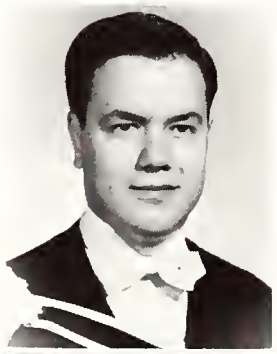

Biderman, Earl M., B.A., Business Administration, London, Ont., U.I.C., Beta Sigma Rho, Hillel, Marketing Club.

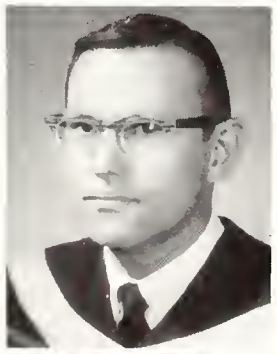

Brent, Paul B., B.A., Business Administration, Richmond Hill, Ont., Marketing Club, Ski Club, I.B.C., Flying Club.

Brack, Wayne H., B.A., Business Administration, Collingwood, Ont., Business Council, Curling Club, Marketing Club, Inter-Residents' Council, Medway Res. Council.

Brooks-Hill, Frederick J., B.A., Business Administration, Oakville, Ont., C.K.C. Council, D. U. (Pres.), Interfac. Sports, Bus. Debating Team.

Castle, Sandra C., B.A., Business Administration, Spencer Council, Theta, C.A.B., U.S.C., Dollars and Sense.

Cheshire, William B., B.A., Business Administration, Wiarton, Ont., Investment Club, Ski Club, Marketing Club.

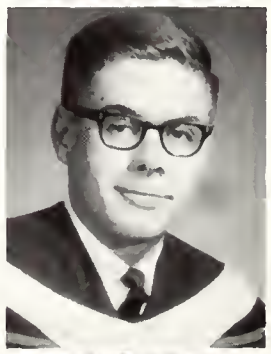

Clark, Douglas H., B.A., Business Administration, Goderich, Ont., Ski Club, Flying Club, Marketing Club, I.B.C., Investment Club.

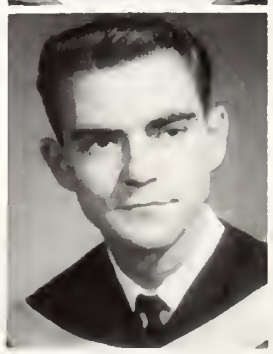

Cleveland, Charles B., B.A., Business Administration, Toronto, Ont.

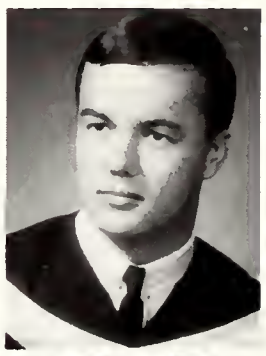

Callison, David G., B.A., Business Administration, Toronto, Ont.

Cougler, Ronald A., B.A., Business Administration, Preston, Ont., Bus. Mgr.-Gazette, Marketing Club, Job Placement.

Crabb, John D., B.A., Business Administration, Simcoe, Ont., Marketing Club, Intramural Football and Hockey.

Danks, Herbert E., B.A., Business Administration, Ancaster, Ont., Intramural Sports, Marketing Club, Huron College Dons' Committee.

Diamond, Julius N., B.A., Business Administration, Toronto, Ont., Business Council-President, Mustang Basketball, D.U., Marketing Club, Intramural Football.

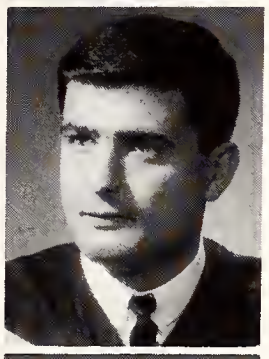

Dobbyn, John M., B.A., Business Administration, London, Ont., Marketing Club, Huron C., Curling Club, U.W.O. Curling Club, Junior Orientation.

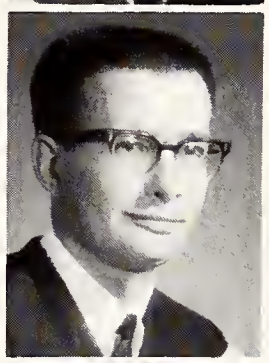

Duval, Mark Joseph G. J., B.A., Business Administration, London, Ont.

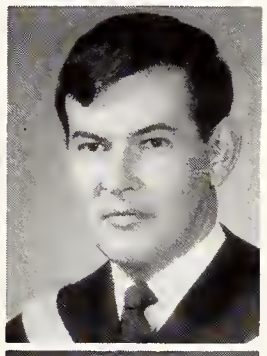

Eadinger, John D., B.A., Business Administration, Ridgetown, Ont., Interfac. Sports, Circle K Club-Trustee, Local Club V.P., Governor Ont.-Que.-Mar. District, President Circle K. International.

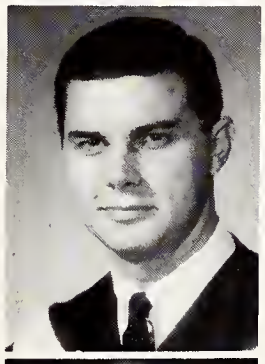

Earthy, David G., B.A., Business Administration, London, Ont., Business Council, Marketing Club, Business Forum, Sigma Chi.

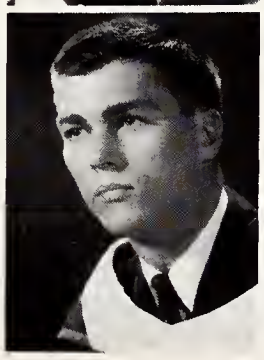

Fraser, Christopher R. B.A., Business Administration, Moncton, N. B., Circle K Club, Phi Delta Theta Fraternity.

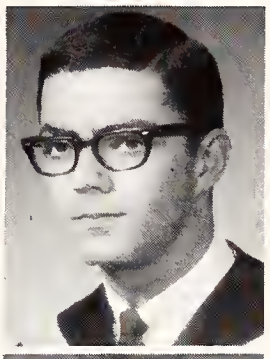

Govan, Roderick, B.A., Business Administration, Toronto, Ont., Mustang Swim Team (Capt.), Intramural Water-Polo, Investment Club, Inter-Collegiate Rugger, Undergrad. Bus. Council.

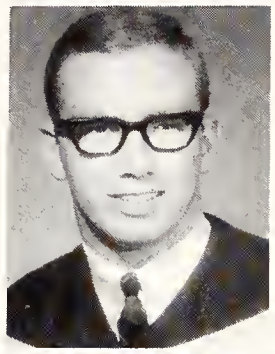

Hord, James K., B.A., Business Administration, London, Ont.

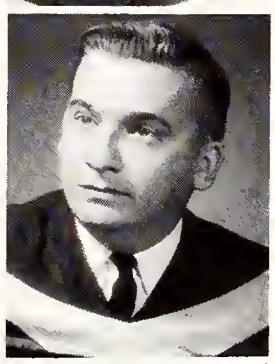

Howard, Paul A., B.A., Business Administration, Guelph, Ont.

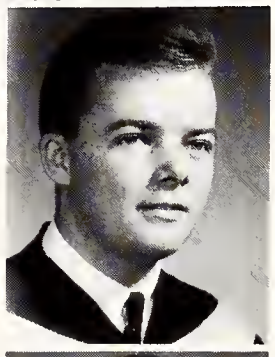

Kimberley, Brian A., B.A., Business Administration, Beamsville, Ont., I.B.C., R.C.A.F. Reserve Sqdn., Flying Club, Marketing Club.

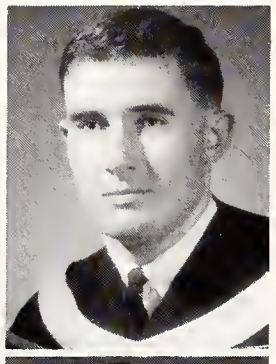

Laiken, Stanley N., B.A., Business Administration, Kitchener, Ont., Purple Spur, Hillel-Pres., Business Council, U.I.C., U.S.C.-Commissioner of Finance.

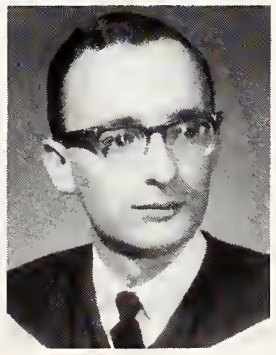

Lambert, William J., B.A., Business Administration, St. Catharines, Ont., Beta, Investment Club, Intramural Hockey and Football.

Lawrason, James W., B.A., Business Administration, St. Catharines, Ont.

Lettan, William Richard, B.A., Business Administration, Peterborough, Ont., Business Council, Curling, D.U., Marketing Club.

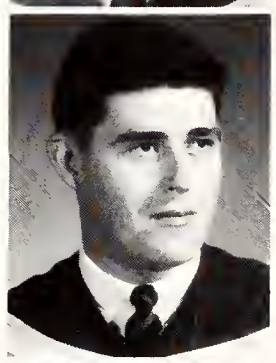

Lockwood, J. Richard, B.A., Business Administration, London, Ont., K. A. Society, Marketing Club, Intramural Sports, Intercollegiate Golf.

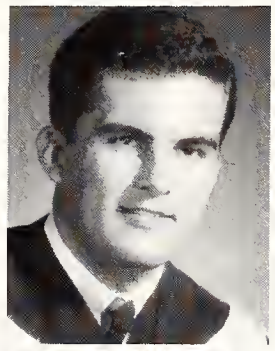

McQueen, James Angus, B.A., Business Administration, R.R. No. 2, Creemore, Ont., Medway Monitor, Medway Sports and Social Activities.

Ostler, John David, B.A., Business Administration, Milton, Ont., U.S.C., C.K.C. Students' Council, Marketing Club.

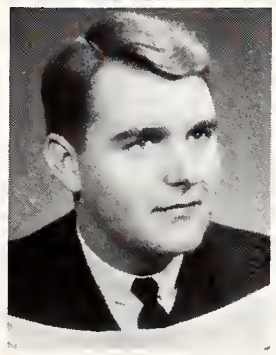

Motuzas, Angus Anthony,
B.A.,
Business Admin.,
Soult Ste. Marie, Ont.,
Zeta Psi Fraternity,
Business School
Social Activities,
"Fifty" Club.

Pommier, Jean Paul A.,
B.A.,
Business Admin.,
Noronda, Ont.,
Marketing Club.

Reckin, David J.,
B.A.,
Business Admin.,
Sudbury, Ont.,
C.A.B.—Manager,
D.U. Fraternity,
Marketing Club.

Retter, Burt W.,
B.A.,
Business Admin.,
Toronto, Ont.

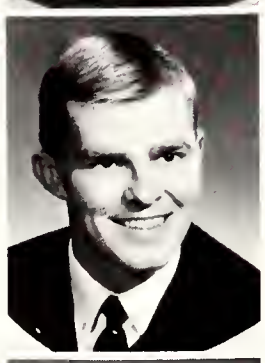

Reynold, John D.,
B.A.,
Business Admin.,
Fort William, Ont.,
Investment Club,
Marketing Club,
Interfaculty Hockey,
Dollars and Sense.

Schurman, George E.,
B.A.,
Business Admin.,
London, Ont.,
Business Ball Convener,
Interfaculty Squash.

Seymour, Christopher H.,
B.A.,
Business Admin.,
Toronto, Ont.,
Ski Club, Business
Council, Ukrainian Club,
Zeta Psi Fraternity,
Undergraduate Lec.
Series.

Smith, Ronald Derek,
B.A.,
Business Admin.,
London, Ont.

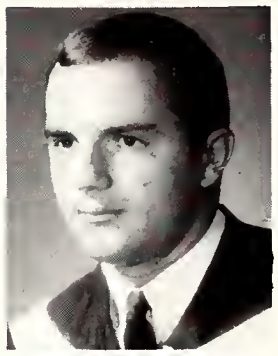

Squire, William L.,
B.A.,
Business Admin.,
Newbury, Ont.

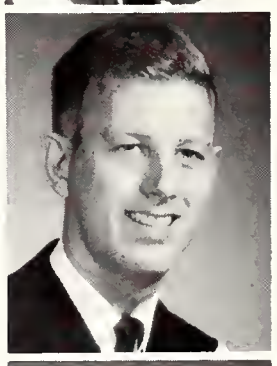

Streitel, Lutz,
B.A.,
Business Admin.,
Burford, Ont.,
Flying Club, R.O.T.P.,
Skiing Club, Marketing
Club, Homecoming
Float Convener.

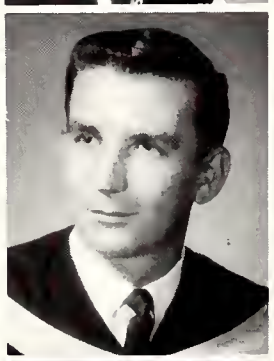

Tilley, Frank,
B.A.,
Business Admin.,
Toronto, Ont.,
Debating Union,
Purple Patches, Ski Club
Marketing Club,
Players Guild.

Torokuei, Thomas E.,
B.A.,
Business Admin.,
Toronto, Ont.,
Zeta Psi Fraternity,
Business Council,
C.A.B., Marketing Club,
Ski Club.

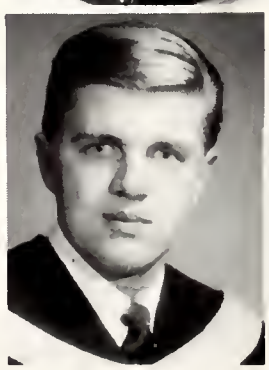

Tuck, Graham Ryan,
B.A.,
Business Admin.,
London, Ont.,
Occidentalia (Bus. Mgr.),
Curling Club, Marketing
Club, Purple Patches,
Ski Club.

Usatis, James M.,
B.A.,
Business Admin.,
Toronto, Ont.,
Fraternity, Business
Manager Folio,
Bus. School Sports Rep.,
Bus. King Contest,
Intercollegiate Squash.

Vaughan, Kenneth Craig,
B.A.,
Business Admin.,
Weston, Ont.,
Sigma Chi, U.S.C.—
Treasurer, Interfaculty
Hockey and Football,
C.A.B.—Sales Rep.

Veinot, Gordon Ralph,
B.A.,
Business Admin.,
St. Catharines, Ont.

Wright, John Ross,
B.A.,
Business Admin.,
Stoney Creek, Ont.,
Investment Club,
Marketing Club,
Ski Club, Christian
Science Organization.

Wright, Peter David,
B.A.,
Business Admin.,
Sault Ste. Marie, Ont.,
Marketing Club, Alpha
Chi, Circle K Club,
Huron College
Servers Guild.

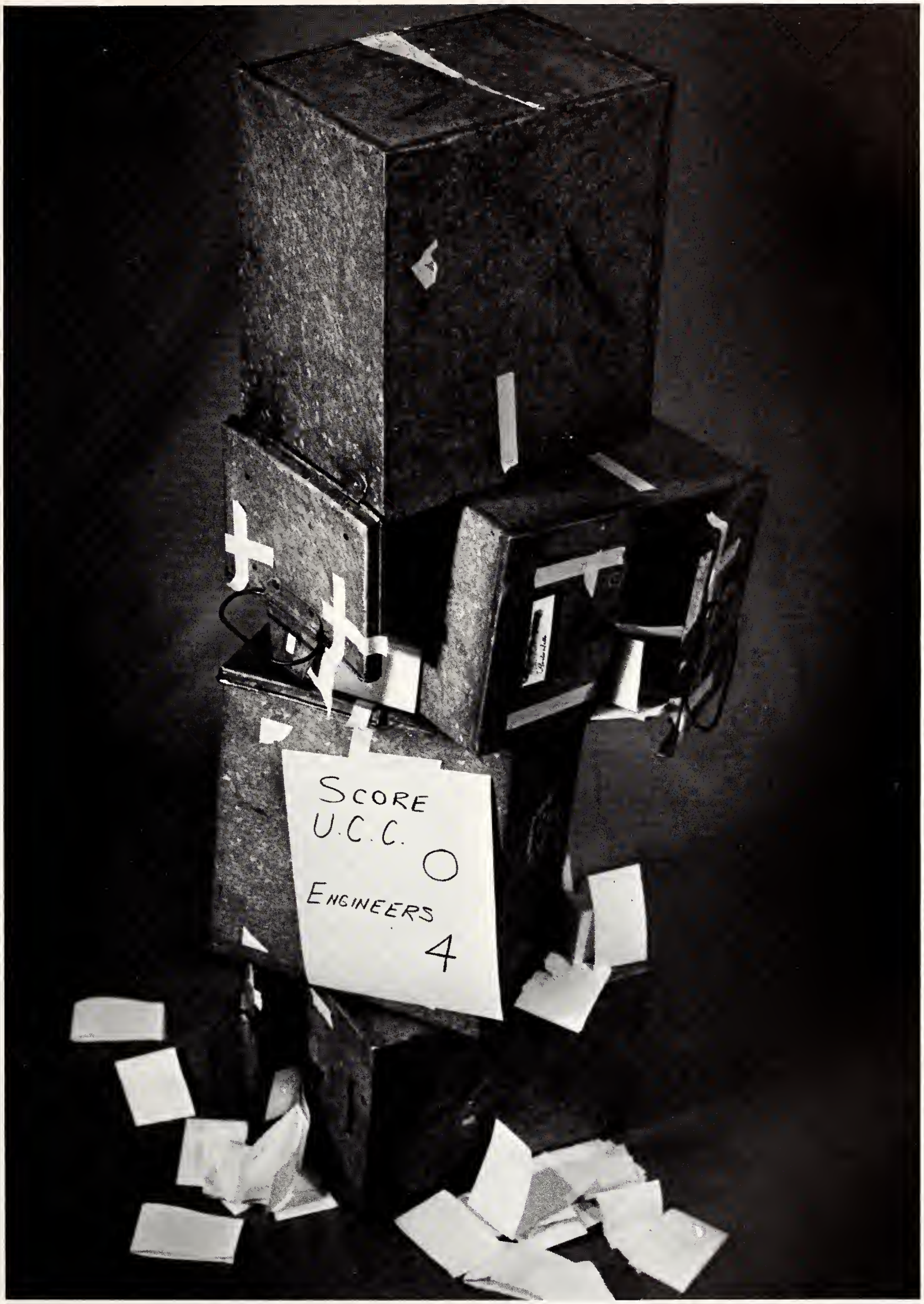

McNair

Engineering Science

Alexander Charles Spencer Building

App, Robert L.,
B.E.Sc.,
Engineering,
Petrolia, Ont.,
E.I.C., A.P.E.O.,
U.E.S., T.S.C.,
Walkathon, Gazette.

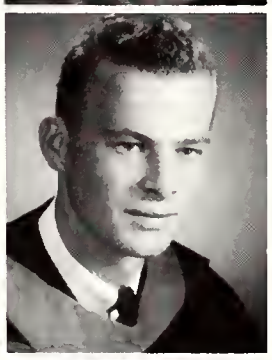

Backstrom, Ernest A.,
B.E.Sc.,
Chem. Engineering,
St. Marys, Ont.,
Curling Club, Math
Club, Fencing Club.

Barrett, Robert W. C.,
B.E.Sc.,
Engineering,
Toronto, Ont.,
Class Pres., U.E.S.,
"The Engineer",
Ski Club, Jazz Club.

Bates, Paul V.,
B.E.Sc.,
Elect. Engineering,
St. Thomas, Ont.,
I.E.E.E., A.P.E.O.,
E.I.C., U.E.S.

Beath, Ronald J.,
B.E.Sc.,
Mech. Engineering,
London, Ont.,
U.E.S. Council, E.I.C.,
Intramural Hockey.

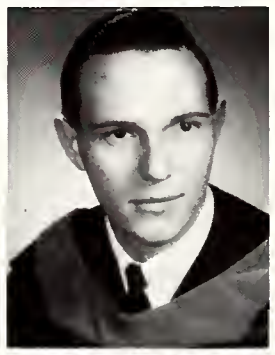

Beattie, Jay,
B.E.Sc.,
Elect. Engineering,
Lambeth, Ont.,
R.C.A.F.-U.R.T.P.,
U.E.S., A.P.E.O.,
E.I.C., Interfac Sports.

Bedell, Philip R.,
B.E.Sc.,
Civil Engineering,
London, Ont.,
A.P.E.O., E.I.C.

Bird, Peter J.,
B.E.Sc.,
Mech. Engineering,
London, Ont.,
D.U., Undergrad. Eng.
Society, Amer. Society
of Mech. Engineers,
Soc. of Automotive
Engineers, Sports Car
Club, Oxy, Gazette.

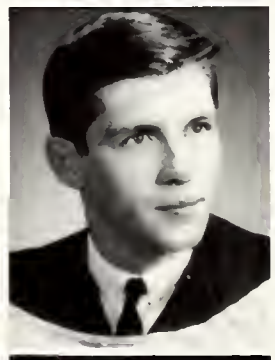

Bishop, Dennis J.,
B.E.Sc.,
Engineering,
Welland, Ont.,
U.E.S., E.I.C.,
A.P.E.O., Sigma Chi,
R.O.T.P., Interfac.
Sports, Intercoll.
Football, Engineering
Journal.

Butler, Richard C.,
B.E.Sc.,
Civil Engineering,
St. Thomas, Ont.,
E.I.C., A.P.E.O.

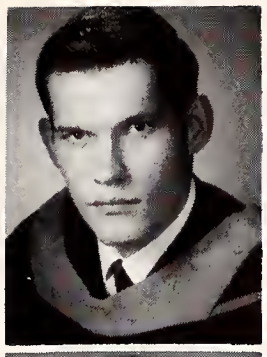

Campbell, Robert H.,
B.E.Sc.,
Engineering,
Barrie, Ont.,
Interfac Football,
U.E.S., A.P.E.O.,
Circle K, Curling Club.

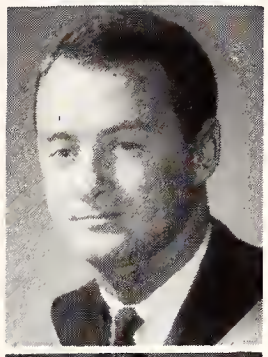

Carey, Richard L.,
B.E.Sc.,
Engineering,
Chatham, Ont.,
E.I.C., U.E.S.,
M.A.S.S., A.P.E.O.,
Interfac. Sports.

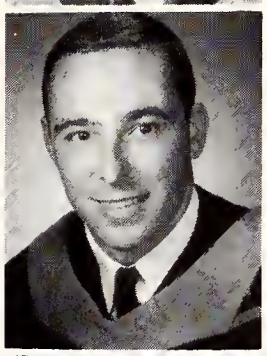

Cicci, Robert D.,
B.E.Sc.,
Engineering,
Schumacher, Ont.,
E.I.C., T.S.C., A.P.E.O.,
U.E.S.

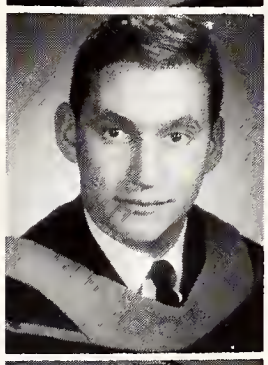

Duncan, Ross B.,
B.E.Sc.,
Elec. Engineering,
London, Ont.,
U.E.S., E.I.C.,
A.P.E.O., Radio
Amateurs Club,
Curling Club.

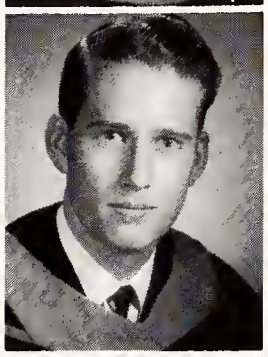

Farrell, Robert D.,
B.E.Sc.,
Engineering,
London, Ont.,
U.E.S., E.I.C.,
Interfac. Sports,
Jazz Club.

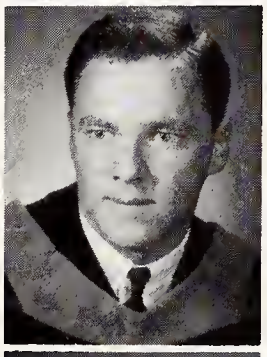

Funston, Paul M.,
B.E.Sc.,
Mech. Engineering,
Port Credit, Ont.,
Intramural Hockey,
Ski Club, U.E.S.,
Walkathon Club,
Intramural Football.

Gidley, Dennis W.,
B.E.Sc.,
Civil Engineering,
London, Ont.,
U.E.S., E.I.C.,
A.P.E.O.

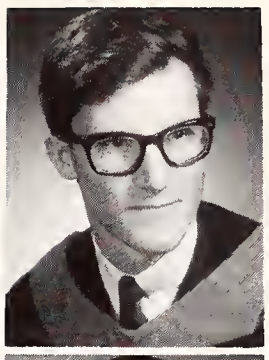

Gross, Harry O. P.,
B.E.Sc.,
Mech. Engineering,
London, Ont.,
U.E.S., E.I.C.,
A.S.M.E., A.P.E.O.

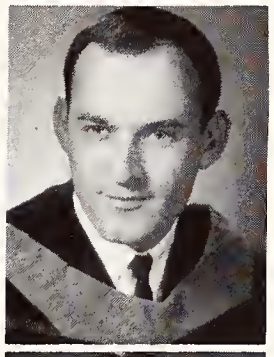

Harvey, Ken P.,
B.E.Sc.,
Elec. Engineering,
London, Ont.,
A.P.E.O., E.I.C.,
I.E.E.E., A.C.M.,
U.E.S.

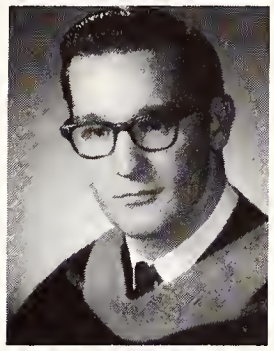

Hill, Peter C.,
B.E.Sc.,
Mech. Engineering,
London, Ont.,
Intercoll. Rowing,
Flying Club, Ski Club,
R.O.T.P., U.E.S.

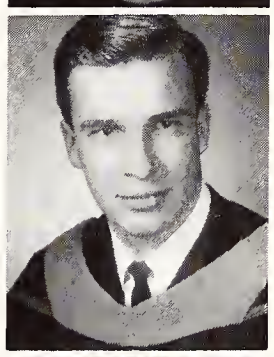

Holden, Bruce A.,
B.E.Sc.,
Chem. Engineering,
Toronto, Ont.,
E.I.C., U.E.S.,
Curling Club,
Math Club,
Ski Club.

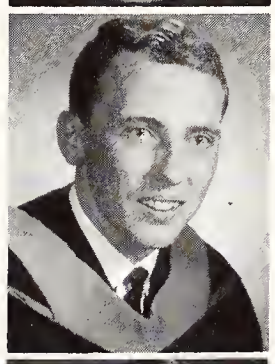

Huerter, Alfred P.,
B.E.Sc.,
Chem. Engineering,
London, Ont.

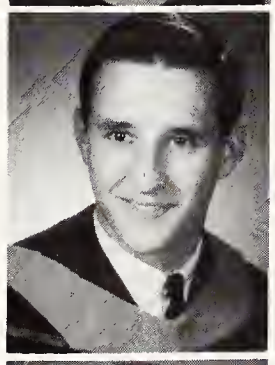

Jordan, Raymond A.,
B.E.Sc.,
Elec. Engineering,
Carrying Place, Ont.,
Interfac. Sports,
French Club, Liberal
Club, U.E.S.

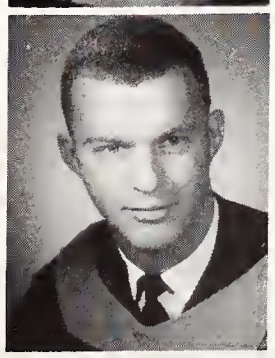

Lane, Warren N.,
B.E.Sc.,
Civil Engineering,
Timmins, Ont.,
U.E.S., E.I.C.

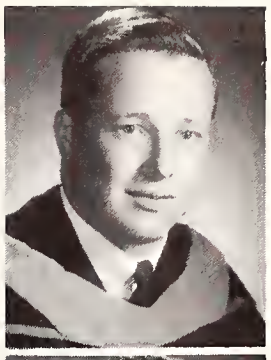

Ledingham, David G.
B.E.Sc.,
Chem. Engineering,
Galt, Ont.,
Curling Club (Pres.),
U.N.T.D., E.I.C.,
U.E.S., "The
Engineer".

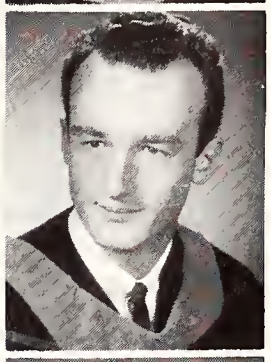

McBain, John T.,
B.E.Sc.,
Civil Engineering,
Kirkland Lake, Ont.,
U.E.S., A.P.E.O.,
M.E.C., Interfac.
Football.

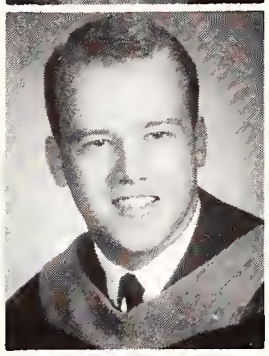

McBirnie, Michael,
B.E.Sc.,
Mech. Engineering,
Toronto, Ont.,
Gazette-Photo Ed.,
Interfac. Squash,
Fencing Club U.E.S.,
A.S.M.E.

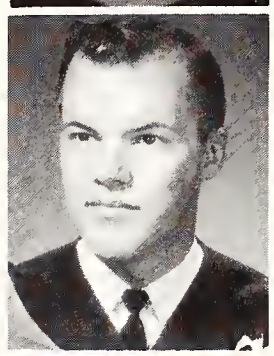

Marsh, John M.,
B.E.Sc.,
Mech. Engineering,
Port Colborne, Ont.,
U.E.S., E.I.C.,
Interfac. Hockey,
Interfac. Tennis,
"The Engineer".

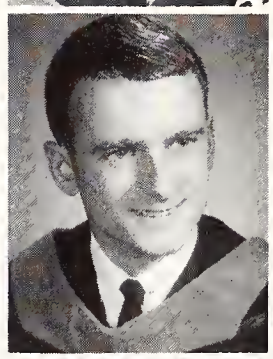

Miller, Thomas E.,
B.E.Sc.,
Engineering,
London, Ont.,
Colt Football,
Mustang Football,
Phi Delta Theta,
R.C.A.F., R.O.T.P.

Nusca, Julian K.,
B.E.Sc.,
Chem. Engineering,
Hamilton, Ont.,
"The Engineer"-Ed.,
U.E.S., E.I.C.,
Intramural Sports,
Engineer's Ball-
Coconv.

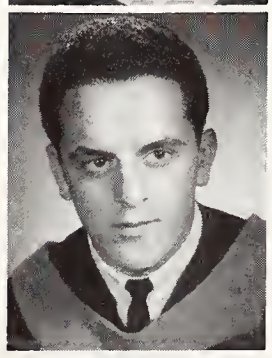

Parish, Hugh W.,
B.E.Sc.,
Elect. Engineering,
Hamilton, Ont.,
Curling Club,
Westminster Coll.
Coun., String
Orchestra, E.I.C.
Executive.

Patrick, Richard W. G.,
B.E.Sc.,
Engineering,
London, Ont.,
U.E.S., Interfac
Hockey, Beta Theta Pi.

Pollard, Michael D.,
B.E.Sc.,
Engineering,
Ottawa, Ont.,
U.E.S., E.I.C.,
I.E.E.E., Auto Sports
Club.

Pooley, John C.,
B.E.Sc.,
Elect. Engineering,
London, Ont.,
U.E.S., E.I.C.,
Curling Club.

Ola, Samuel A.,
B.E.Sc.,
Civil Engineering,
Ado-ekiti, Western
Nigeria, U.E.S., E.I.C.,
Internat. Students'
Club.

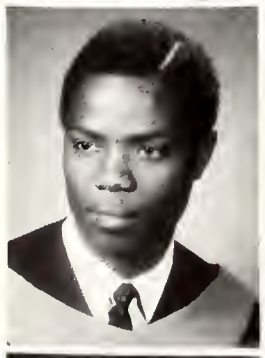

Richardson,
William J.,
B.E.Sc.,
Engineering,
London, Ont.,
E.I.C., U.E.S.,
A.P.E.O.

Rising, Ken,
B.E.Sc.,
Mech. Engineering,
London, Ont.,
E.I.C., A.S.M.E.,
Walkathon Club.

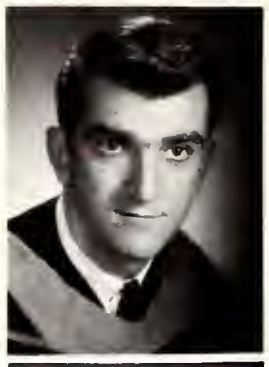

Robson, Bryan M.,
B.E.Sc.,
Civil Engineering,
Richmond Hill, Ont.

Shaver, Jon,
B.E.Sc.,
Chem. Engineering,
St. Catharines, Ont.,
"The Engineer" (Bus.
Man.), "Engineering
Journal",
Intramural Sports,
U.E.S., Engineer's Ball
(co-convener).

Sheldon,
William H. A.,
B.E.Sc.,
Engineering,
Winnipeg, Man.,
U.E.S., E.I.C.,
Beta Theta Pi,
Undergraduate
Lecture Series.

Siwik, Leonard P.,
B.E.Sc.,
Elect. Engineering,
Toronto, Ont.,
U.E.S., E.I.C.,
A.P.E.O., R.O.T.P.

Smith, Michael D.,
B.E.Sc.,
Engineering,
London, Ont.,
U.E.S., T.S.C.,
Interfac Tennis,
Delta Upsilon, "The
Engineer".

Stark, John E.,
B.E.Sc.,
Mech. Engineering,
Tilbury, Ont.,
Intramural Sports,
A.S.M.E., U.E.S.,
E.I.C.

Stone, Neil H.,
B.E.Sc.,
Civil Engineering,
Toronto, Ont.,
U.E.S., E.I.C.,
Interfac Sports,
T.S.C., Walkathon.

Thompson, John M.,
B.E.Sc.,
Engineering,
Toronto, Ont.,
Kappa Alpha Soc.,
Intercoll. Swimming,
Intramural Football,
Curling Club.

Tippelt, Gunther,
B.E.Sc.,
Elect. Engineering,
London, Ont.,
U.E.S., E.I.C.,
A.P.E.O., I.E.E.E.

Wertli, Hans,
B.E.Sc.,
Elect. Engineering,
London, Ont.,
U.E.S., E.I.C., Judo
Club.

Wheeler, M. Victoria,
B.E.Sc.,
Mech. Engineering,
Belleville, Ont.,
U.E.S., E.I.C.,
Conservative Club,
Majorette, Purple Spur.

Woloshyn, Stephen,
B.E.Sc.,
Mech. Engineering,
London, Ont.,
E.I.C., Chairman,
Intramural Sports.

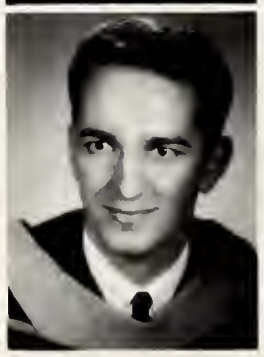

Thomas

Law School

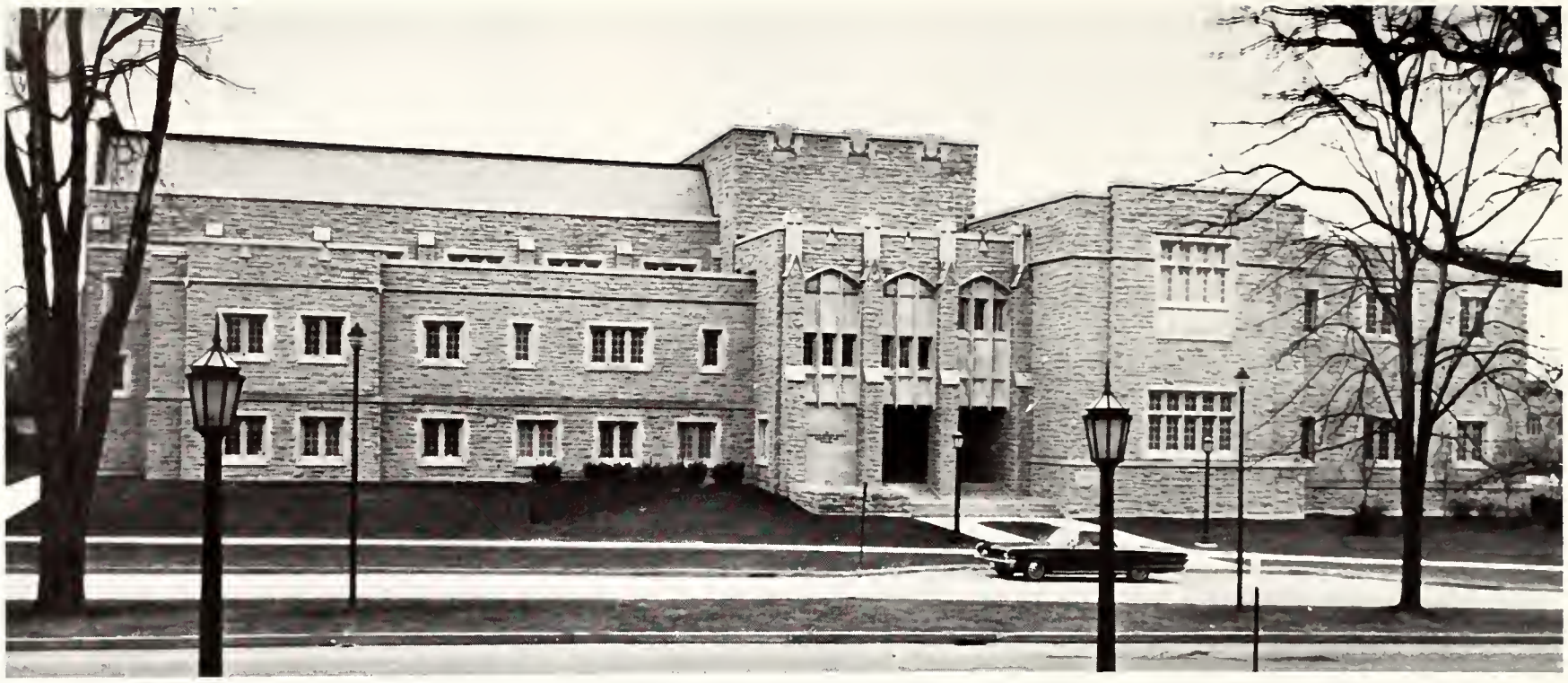

Josephine Spencer Niblett Building

Abramson, Albert,
LL.B.,
Law,
London, Ont.

Adams, Stephen N.,
LL.B.,
Law.,
Toronto Ont.,
Legal Society,
Law Review-Editor,
O.L.S.A. V.P., Sunday
Nine O'clock.

Amos, George C.,
LL.B.,
Law,
Stratford, Ont.,

Angus, Arthur D.,
LL.B.,
Law,
Burlington, Ont.

Babcock, Larry R.,
LL.B.,
Law,
London, Ont.

Bean, D. Michael,
LL.B.,
Law,
London, Ont.,
Ath. Dir., Intercoll.,
Golf, Colt Football,
Interfac. Sports, Delta
Upsilon.

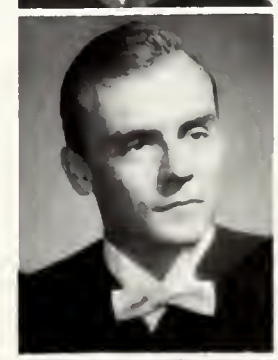

Bellamy, Peter C.,
LL.B.,
Law,
Stayner, Ont.

Brewer, Harold A.,
LL.B.,
Law,
Kitchener, Ont.,
Moot Court,
Legal Society.

Camerson, Stephen R.,
LL.B.,
Law,
Dorchester, Ont.

Chris, George S.,
LL.B.,
Law,
Islington, Ont.,
Inter-Collegiate
Football, Intramural
Basketball.

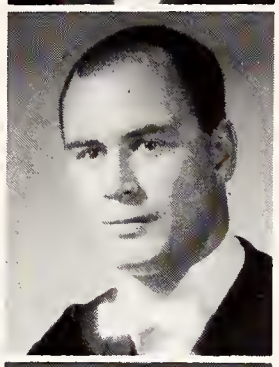

Deacon,
George Michael,
LL.B.,
Law,
North Vancouver, B.C.,
Phi Delta Theta,
Badminton Club,
Liberal Club.

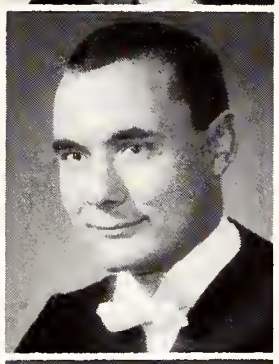

D'Hondt, Brian A.,
LL.B.,
Law,
Windsor, Ont.

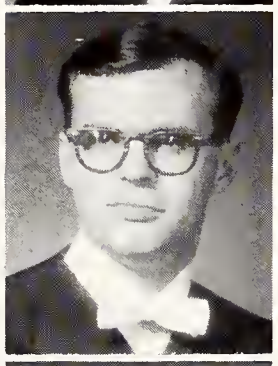

Dockstader,
Campbell M.,
LL.B.,
Law,
London, Ont.,
Legal Society,
Interclass Sports,
Activities Committee,
Moot Court.

Dockstader, Donald C.,
LL.B.,
Law,
London, Ont.,
Legal Society,
Moot Court.

Eliott, David A.,
LL.B.,
Law,
Sarnia, Ont.,
Intramural Sports.

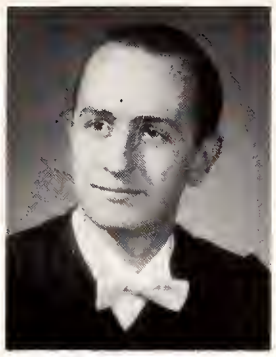

Graham,
William Bruce,
LL.B.,
Law,
St. Thomas, Ont.,
Conservative Club,
Sports Car Club,
Circle K Club.

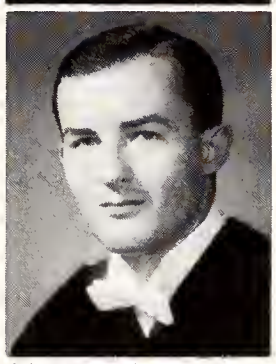

Hamilton, William C.,
LL.B.,
Law,
Guelph, Ont.,
Moot Court,
Law Society.

Hanselman, John R.,
LL.B.,
Law,
Delhi, Ont.

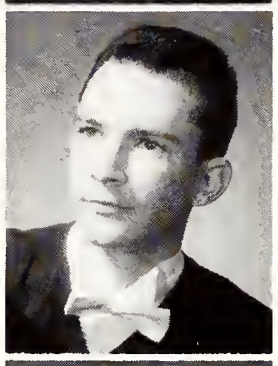

Hilbers, Robert P.,
LL.B.,
Law,
Windsor, Ont.

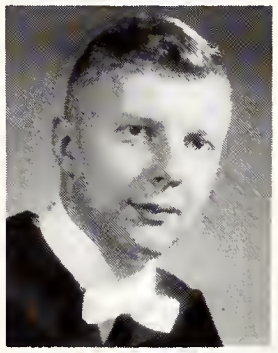

Hubbard, Peter,
LL.B.,
Law,
Toronto, Ont.,
Sigma Chi,
Law Review,
Moot Court,
Ski Club,
Interfaculty Squash.

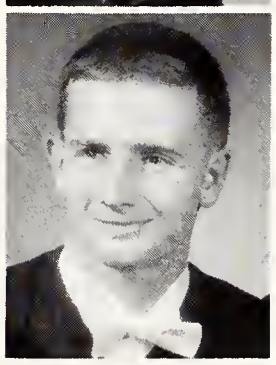

Jackson, Jim M. B.,
LL.B.,
Law,
Guelph, Ont.,
Purple Patches,
Debating,
Huron Heritage.

Johnson, Allan M.,
LL.B.,
Law,
London, Ont.

Kirkland, David K.,
LL.B.,
Law,
Fort Erie, Ont.,
Interfac. Sports,
Legal Society.

Kriluck, Marvin D.,
LL.B.,
Law,
St. Cathorines, Ont.

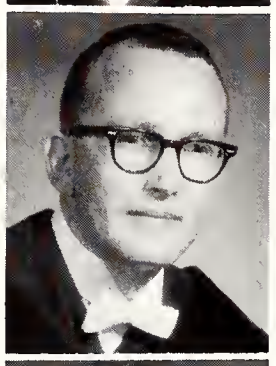

Laing, Ronald R.,
LL.B.,
Law,
St. Thomas, Ont.,
Intramural Sports,
H.C.S.C.

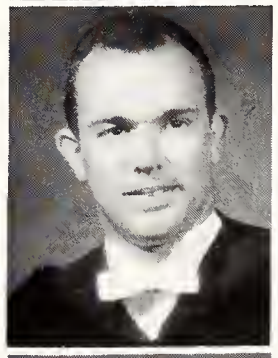

Laird, Bruce K.,
LL.B.,
Law,
Windsor, Ont.

MacDonald, Colin C.,
LL.B.,
Law,
London, Ont.

MacLeod, William J.,
LL.B.,
Law,
Windsor, Ont.,
Phi Delta Theta,
Western Spokesman,
Curling Club.

McLean, Robert M.,
LL.B.,
Law,
Stratford, Ont.,
Moot Court,
Law Review,
Sigma Chi.

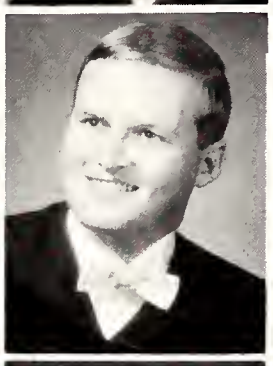

Mackenzie, Barry J.,
LL.B.,
Law,
Wiarton, Ont.

Mailloux, Charles D.,
LL.B.,
Law,
Amherstburg, Ont.

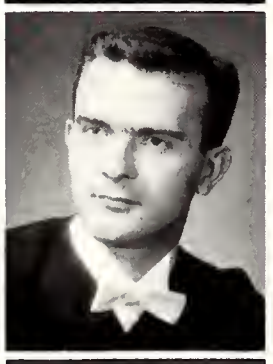

Mollison, Michael T.,
LL.B.,
Law,
Niagara Falls, Ont.,
Moot Court,
Interfac. Sports.

Parker, Thomas R.,
LL.B.,
Law,
Solford, Ont.

Perfect, Edward A.,
LL.B.,
Law,
London, Ont.

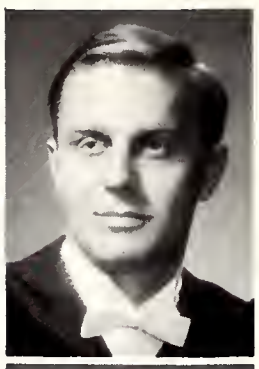

Ross, Kenneth E.,
LL.B.,
Law,
Woodstock, Ont.,
Flying Club.

Saranchuk, William M.,
LL.B.,
Law,
Kenora, Ont.

Schwartz, Sheldon L.,
LL.B.,
Law,
Windsor, Ont.

Scott, Graham W. S.,
LL.B.,
Law,
Toronto, Ont.,
Vice-Pres. of U.S.C.,
Conservative Club, Law
Society, U.N. Club,
U.S.C. Speaker.

Shannon, John D. E.,
LL.B.,
Law,
Kitchener, Ont.

Szabo, Ernest J.,
LL.B.,
Law,
Welland, Ont.,
Zeta Psi, Interfac.
Sports, Moot Court,
Jazz Club.

Van Severn, Richard,
LL.B.,
Law,
Courtland, Ont.,
Beta Sigma Rho,
Interfrat. Council,
Legal Aid, Moot Court,
Sports, Philately.

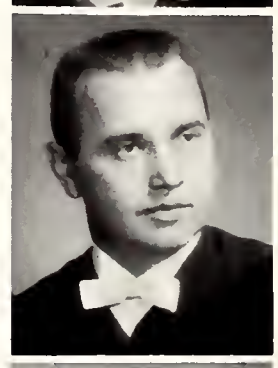

Waite, Robert B.,
LL.B.,
Law,
St. Thomas, Ont.,
Legal Society,
Moot Court,
Law Review
(Bus. Man.).

Walden, James P.,
LL.B.,
Law,
Forest, Ont.

Warren, John F. T.,
LL.B.,
Law,
London, Ont.,
Zeta Psi.

Whaley, John A.,
Law,
Woodstock, Ont.,
Moot Court,
Conservative Club.

Wright, Lawrence A.,
LL.B.,
London, Ont.,
Legal Society, Law
Review, Moot Court,
Intramural Hockey,
U.S.C. Speaker.

● Faulkner

School of Medicine

Medical Sciences Building

Armitage, Kathleen Jean, M.D., Medicine, Brampton, Ont., Medical Journal, Osler Society, Tachycardia, Curling.

Assad, Norman A., M.D., Medicine, Kirkland Lake, Ont., A.K.K., Alpha Omega Alpha, Tachycardia, Intramural Sports.

Bate, Larry Robert, M.D., Medicine, London, Ont., Tachycardia, Medical Journal.

Borre, Adrian J., M.D., Medicine, Tachycardia, Meds Curling, Medical Journal, Intramural Sports.

Brannan, Dennis L., M.D., Medicine, Burlington, Ont., Medical Journal, Tachycardia.

Carmichael, Avid G., M.D., Medicine, Trinidad, West Indies, International Students' Club, Lutheran Students' Centre, Tachycardia.

Carter, R. Paul, M.D., Medicine, Kitchener, Ont., Meds Choir, Tachycardia, Medical Journal.

Chambers, N. Donald, M.D., Medicine, Norwich, Ont., Meds Choir-Director, Interfaculty Hockey and Football, Gilbert and Sullivan, Tachycardia.

David, Lawrence S., M.D., Medicine, Dresden, Ont., Interfaculty Hockey and Basketball, Meds Choir.

De Jonge, Christina, M.D., Medicine, Caistarville, Ont., A.O.A., Osler Society.

Dreimanis, Mara, M.D., Medicine, London, Ont., Tachycardia, Meds Choir, Sunday Nine O'Clock, A.O.A., Intramural Volleyball.

Edmonds, Merrill W., M.D., Medicine, London, Ont., A.O.A., Meds Choir, Christian Medical Society.

Edwards, Avard M., M.D.,
Windsor, Ont.,
Tachycardia,
Intramural Curling.

Edwards, D. Virgina, M.D.,
Medicine,
London, Ont.,
Medical Journal,
Tachycardia, Osler Society, Class Historian.

Epstein, David H., M.D.,
Medicine,
London, Ont.,
Sigma Chi Fraternity,
Tachycardia,
Interfaculty Football,
Meds Curling.

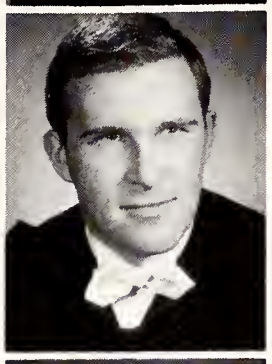

Franczak, Edwin J., M.D.,
Medicine,
Milliken, Ont.,
Hippocratic Council,
Medical Journal,
Tachycardia,
Intramural Sports.

Girvan, David P., M.D.,
Medicine,
London, Ont.,
D.U., A.O.A.,
Hippocratic Council,
Intercollegiate and Intramural Sports,
U.S.C.-Publications Commissioner.

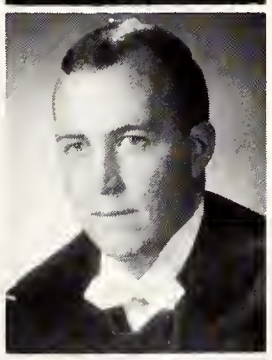

Glaister, Joseph T. D., M.D.,
Medicine,
London, Ont.

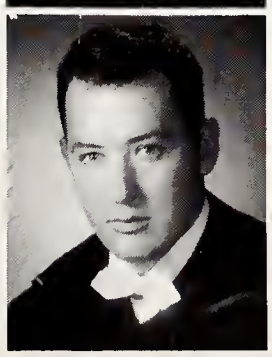

Greiser, Gary M., M.D.,
Medicine,
Windsor, Ont.,
Intramural Basketball,
Rowing Club,
Tachycardia.

Habbs, Barry Brandon, M.D.,
Medicine,
London, Ont.,
Interfaculty Sports,
Hippocratic Council,
Mustang Band, D.U.,
Athletic Directorate.

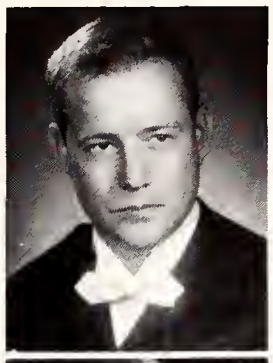

Holliday, Ronald L., M.D.,
Medicine,
Guelph, Ont.,
Hippacratic Council,
A.K.K., A.O.A.,
Intramural Sports,
Tachycardia.

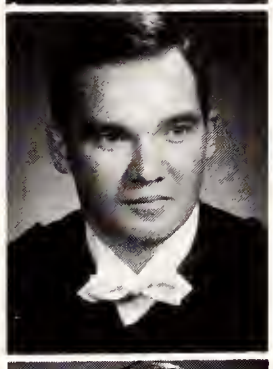

Homer, Joseph J. A., M.D.,
Medicine,
Hamilton, Ont.,
Tachycardia, Meds Choir, U.N.T.D.,
A.K.K. Fraternity.

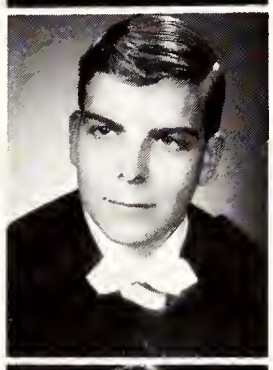

Howell, Wayne A., M.D.,
Medicine,
St. George, Ont.,
Tachycardia, Beta,
I.F.C., Rowing Club,
Debating Club.

Jenkins, G. Edward, M.D.,
Medicine,
London, Ont.,
C.U.S., O.S.R.S.,
Liberal Club,
Debating Union.

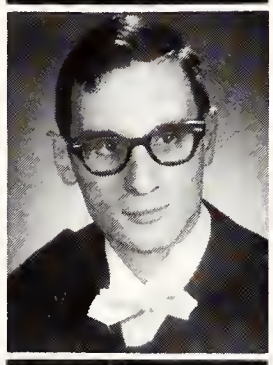

Johns, Charles H., M.D.,
Medicine,
Gravenhurst, Ont.,
R.C.A.F., Intramural Hockey.

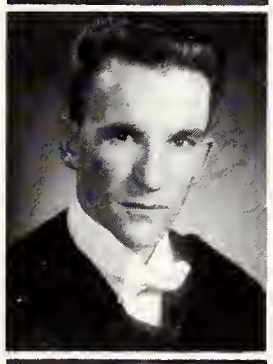

Jones, Kelly O., M.D.,
Medicine,
London, Ont.,
Medical Journal,
A.K.K. Fraternity.

Keene, Dennis M., M.D.,
Willowdale, Ont.,
Meds Choir, Curling Club, Tachycardia.

Keevil, Louise A., M.D.,
Medicine,
Chatham, Ont.,
Hippocratic Council,
Tachycardia, Medical Journal, Gamma Phi Beta Sorority,
Sunday Nine O'Clock.

Lamont, John A., M.D.,
Medicine,
Barrie, Ont.,
Meds-Merrymakers,
Meds Choir, A.K.K.,
I.F.C., Hippocratic Council, Gilbert and Sullivan.

Laopstra, Larry W., M.D.,
Medicine,
Hamilton, Ont.,
A.K.K., Meds Choir,
Tachycardia, R.C.A.F.,
Gilbert and Sullivan.

Lave, Robert R., M.D.,
Medicine,
Kincardine, Ont.,
Meds Merry-Makers,
Tachycardia, Meds Journal, Intramural Sports.

Ludwig, Rainer E. G., M.D.,
Medicine,
London, Ont.,
Intramural Sports,
Medical Journal,
Tachycardia, C.U.S.

McGraw, D. Bruce, M.D.,
Medicine,
St. Thomas, Ont.,
A.O.A., I.F.C., A.K.K. Fraternity,
Tachycardia.

McElroy, Ross, M.D.,
Medicine,
Toronto, Ont.

Meakins, Jonathan L., M.D.,
Medicine,
Montreal, Que.
Intramural and Intra-class Sports,
Meds Choir,
Tachycardia.

Moore, Andrew J., M.D.,
Medicine,
London, Ont.
Intrafaculty Sports,
Tachycardia, D.U.,
Meds Choir,
Medical Journal.

Musclow, C. Elizabeth, M.D.,
Medicine,
Beamsville, Ont.
M.C.F., Tachycardia,
Osler Society,
Medical Journal.

Myers, Michael F., M.D.,
Medicine,
Chatham, Ont.
Hippocratic Council,
Beta, Meds Choir,
Medical Journal,
C.A.M.S.I. Representative.

Newell, Emilie, M.D.,
Medicine,
Dorchester, Ont.
Intramural Sports,
Hippocratic Council,
Tachycardia,
Editor-in-chief—
Medical Journal.

Newell, Joseph Paul, M.D.,
Medicine,
Markham, Ont.
C.U.S., Meds Journal,
A.O.A., Tachycardia,
Meds Choir—Director.

Patel, Yezdi, M.D.,
Medicine,
London, Ont.
Table-tennis.

Rempel, Jacob, M.D.,
Medicine,
St. Catharines, Ont.
W.C.F., Meds Journal,
Tachycardia, Christian
Medical Society,
Osler Society.

Richards, Larry M. M.D.,
Medicine,
Blenheim, Ont.
Tachycardia, Meds
Choir, Meds Curling,
Ski Club.

Rowed, David W., M.D.,
Medicine,
St. Marys, Ont.
Meds Choir,
Medical Journal,
Tachycardia.

Schen, Sanford E., M.D.,
Medicine,
Windsor, Ont.
Intrafaculty Sports,
Hillel, Alumni Shows,
Tachycardia,
Beta Sigma Rho.

Sharpe, James A., M.D.,
Medicine,
Brantford, Ont.
A.O.A., Osler Society,
A.K.K.,
Medical Journal,
Tachycardia.

Steinbach, Andrew M. M.D.,
Medicine,
Niagara Falls, Ont.
Meds Journal,
Tachycardia,
Intramural Wrestling,
Psychology Club.

Thatcher, Robert F., M.D.,
Medicine,
London, Ont.
Tachycardia,
Meds Curling.

Weisler, Marvin N., M.D.,
Medicine,
Edmonton, Alta.
Tachycardia,
Delta Kappa Epsilon,
Meds Merry-makers.

Wigle, Donald T., M.D.,
Medicine,
London, Ont.
A.O.A., A.K.K.,
Meds Journal,
C.A.M.S.I.

Will, Bruno O., M.D.,
Medicine,
Social Service Club,
D.U., Tachycardia,
Senior C.A.M.S.I. Rep.

Wilson, Paul E., M.D.,
Medicine,
Goderich, Ont.
Ski Club,
Meds Curling Club,
Tachycardia.

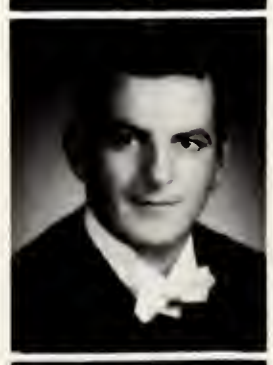

Wong, Colin,
Intrafaculty Sports,
Tachycardia,
Photography.

Walter

Music College

Adams, Linda F.
B.A.,
Honours Music Education,
Montreal, Que.
U.W.O. Choir, College of Music Choral Ensemble.

Aubin, Suzanne L.,
Honours Music Education,
Sudbury, Ont.
U.W.O. Orchestra,
C.U.S.,
Newman Club, Secretary of Inter-faith Council

Boldt, Henry H.,
B.A.,
Honours Music Education,
Niagara-on-the-Lake, Ont.
U.W.O. Choir, College of Music Students' Council,
U.W.O. Orchestra.

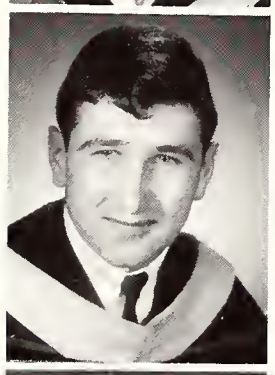

Cossarini, Janice M.,
B.A., Mus. G. Paed.,
Windsor, Ont.
Kappa Alpha Theta.

Dowker, Carol R.,
B.A.,
Honours Music Education,
Blenheim, Ont.
U.W.O. Choir, College of Students' Council.

Fukushima, Judith A.
B.A.,
Honours Music Education,
London, Ont.
Sunday Nine O'Clock,
G&S., C. of M.
Students' Council
U.W.O. Choir,
C. of M. Opera.

Graham, Elaine I.,
B.A.,
General Arts,
London, Ont.
U.W.O. Concert Band,
Curling Club, G&S.,
History Club.

Jenkinson, George A.,
B.A.,
Honours Music Education,
Niagara Falls, Ont.,
UWO Concert Band,
UWO String Orchestra,
Music College Opera.

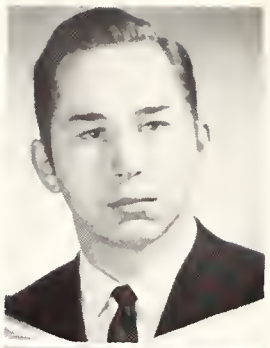

Jenkinson, Nell A.,
B.A.,
Honours Music Education,
Kingsville, Ont.,
I.V.C.F.,
UWO Choir, G&S,
Music College Opera.

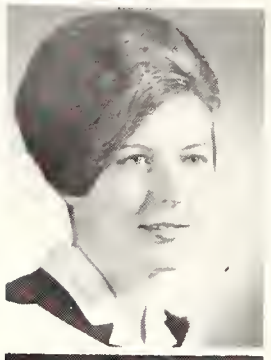

Langley, Susan M.,
B.A.,
Honours Music Education,
Willowdale, Ont.
College of Music Opera,
C.U.S.,
G. & S.

McCallum, Stuart D.,
B.A.,
Honours Music Education,
Amherstburg, Ont.
U.W.O. Chair, College of Music Opera,
Sunday Nine O'Clock.

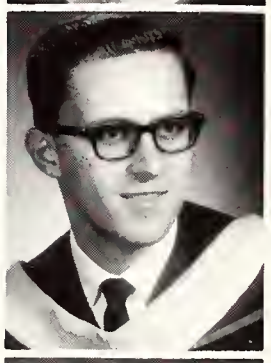

Martin, Mary L.,
B.A.,
Honours Music Education,
Riverside, Ont.

Mullin, Patricia R.,
B.A., A. Mus., Mus. G. Paed.
Honours Music Education,
North Bay, Ont.
C.S.O., G.&S., U.W.O. Concert Band, "Opus"
C. of M. Council.

Rudiak, William J.,
B.A.,
Honours Music Education,
Geraldton, Ont.
Intercollegiate Hockey,
College of Music Opera.

Sanderson, Dianne L.,
B.A., A. Mus.,
Honours Music Education,
Ste. Therese, Que.
U.W.O. Choir, C. of M. Opera, C. of M. Choral Ensemble, I.S.C.,
Le Cercle Francais.

Strachan, Brian D.,
B.A.,
Honours Music Education,
Edmonton, Alta.
U.W.O. Mustang Band,
U.W.O. Concert Band,
Students' Council.

Veale, Janet M.,
B.A., A. Mus.,
General Arts,
Mt. Brydges, Ont.

Verweel, Trudy R.,
B.A.,
Honours Music Education,
Port Colborne, Ont.
C. of M. S.C., U.W.O. Concert Band, I.S.C.,
Undergrad. Lecture Series Committee,
P.C. Club.

White, Barbara J.,
B.A.,
Honours Music Education,
Windsor, Ont.
Women's Athletic Council, Inter-Coll. Badminton Club,
C. of M. Opera,
G. & S., Patches.

Wicks, Eva M.,
B.A., A.R.C.T., A. Mus.,
Honours Music Education,
Dresden, Ont.
Patches, U.S.C.,
C. of M. S.C.,
Sunday Nine O'Clock,
Gamma Phi Beta,
U.W.O. Choir.

Zavi, Adria,
B.A., A. Mus.,
Honours Music Education,
Brighton, Ont.
U.W.O. Choir, "Opus",
C.U.S., C. of M. S.C.,
C. of M. Opera.

Faulkner

School of Nursing

Kresge School of Nursing

Abma, D. Dianne,
B.Sc.N.,
Nursing,
Watford, Ont.,
I.V.C.F.

Agnew, Shirley J.,
B.Sc.N.,
Nursing,
Port Colborne, Ont.

Anderson, Margaret L.,
B.Sc.N.,
Nursing,
Belleville, Ont.

Babb, Joanne S.,
B.Sc.N.,
Nursing,
London, Ont.,
Curling, Skiing,
Tachycardia.

Bodie, Ruth E.,
B.Sc.N.,
Nursing Education,
Speers, Sask.,
Intramural Sports,
Psychology Club,
Conservative Club.

Bryson, Nancy Lou,
B.Sc.N.,
Nursing,
Hamilton, Ont.,
Intramural Sports.

Calvert, Marlene D.,
B.Sc.N.,
Nursing Service
Admin.,
Brampton, Ont.,
Purple Spur,
Oxy, Undergrad.
Lecture Series, Blood
Drive.

Campbell, Karen L.,
B.Sc.N.,
Nursing,
Petrolia, Ont.,
United Church Club,
Occidentalia.

Carson, Margaret M.,
B.Sc.N.,
Nursing,
Burlington, Ont.,
Nursing Council,
Purple Spur,
Interfac. Sports.

Carver, Caroline P.,
B.Sc.N.,
Nursing Service
Admin.,
Burnaby, B.C.,
Canterbury Club,
Tachycardia,
Intramural Sports.

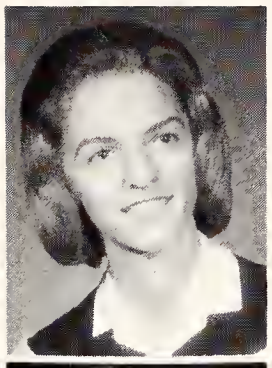

Clutton, Nancy E.,
B.Sc.N.,
Nursing Service
Admin.,
Brantford, Ont.,
Tachycardia,
Intramural Sports.

Colquhoun, Leah Ann,
B.Sc.N.,
Nursing,
Galt, Ont.,
Intramural Sports,
Newman Club,
Blood Drive.

Connor, Beatrice M.,
B.Sc.N.,
Nursing Education,
London, Ont.

Corsaut, Rebecca L.,
B.Sc.N.,
Nursing Service
Admin.,
London, Ont.,
Intramural Sports,
Float Committee.

Curts, Karen V.,
B.Sc.N.,
Nursing Education,
London, Ont.,
Tachycardia, Ski Club.

Eaton, Janet E.,
B.Sc.N.,
Nursing Education,
Toronto, Ont.,
Canterbury Club,
Intramural Sports,
Tachycardia.

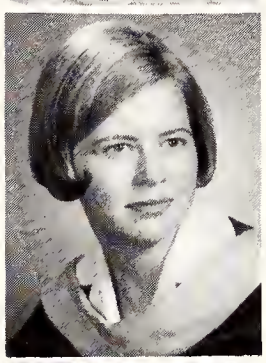

Ewart, Carolyn R.,
B.Sc.N.,
Nursing,
Aruba, Neth.,
Antilles, U.W.O.,
Blood Drive, Bowling.

Fedchun, Vera L.,
B.Sc.N.,
Nursing,
Niagara Falls, Ont.,
Newman Club,
Curling Club,
Tachycardia.

Flynn, Sheila A.,
B.Sc.N.,
Nursing Education,
London, Ont.,
Psychology Club,
Liberal Club,
Newman Club,
Intramural Sports,
Tachycardia.

Foster, Andrea M.,
B.Sc.N.,
Nursing Education,
Sarnia, Ont.,
U.W.O. Curling
Club, Blood Drive.

Given, Janice,
B.Sc.N.,
Nursing,
Port Colborne, Ont.

Hess, Maureen E.,
B.Sc.N.,
Sault Ste. Marie, Ont.,
Curling, Badminton.

Hopwood, Patricia L.,
B.Sc.N.,
Nursing Education,
Psychology Club,
Liberal Club,
Purple Patches,
Tachycardia,
Intramural Bowling,
Badminton.
Grimsby, Ont.,

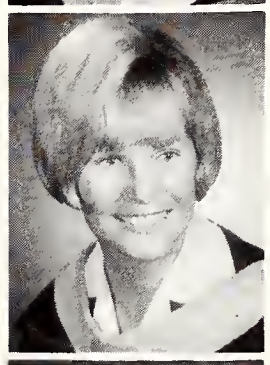

Horning, Sharon I. G.,
B.Sc.N.,
Nursing,
Montreal, Que.,
Intramural Sports.

Johnson, Mary K.,
B.Sc.N.,
Inuvik, N.W.T.,
I.V.C.F., Swimming.

Kimberly, Audrey M.,
B.Sc.N.,
Nursing Educ.,
Smith's Falls, Ont.,
Ski Club, Intramural
Sports.

Kneeshaw, Muriel F.,
B.Sc.N.,
Public Health,
Bradford, Ont.

Koski, Helen E.,
B.Sc.N.,
Sudbury, Ont.,
Lutheran Student
Mov't.

Kunetsky, Susan,
B.Sc.N.,
Nursing Admin.,
Canora, Sask.

Lee, Susan,
B.Sc.N.,
Toronto, Ont.,
I.V.C.F., Intramural
Sports, Psychology
Club, Blood Drive,
Undergrad. Lecture
Series.

Lewis, Margaret E.,
B.Sc.N.,
London, Ont.

MacKechnie, M. Anne,
B.Sc.N.,
Nursing Service,
Vancouver, B.C.

MacPherson, Mary E.,
B.Sc.N.,
Windsor, Ont.,
Purple Patches, Social
Service Club,
Tachycardia.

McBrien, Jean L.,
B.Sc.N.,
Dunnville, Ont.,
U.W.O. Choir.

McCarney, Jeanne E.,
B.Sc.N.,
Nursing Educ.,
Gananoque, Ont.,
U.W.O. Curling Club,
Tachycardia, Newman
Club.

McLarty, Mary E.,
B.Sc.N.,
Nursing Service
Admin.,
London, Ont.,
Tachycardia,
Purple Patches,
Intramural Sports.

McNeill, Mary J.,
B.Sc.N.,
Toronto, Ont.,
Curling, Skiing.

Major, M. Anne,
B.Sc.N.,
Nursing Service
Admin.,
Ottawa, Ont.

Maki, Maila M.,
B.Sc.N.,
Sudbury, Ont.,
Intramural Sports,
L.S.M.

Mann, Sharon L.,
B.Sc.N.,
Nursing Educ.,
Toronto, Ont.,
Curling Club,
Tachycardia,
Scottish Country
Dancing.

Monkman, Eleanor A.,
B.Sc.N.,
Public Health,
Toronto, Ont.,
Scottish Country
Dancing.

Myers, Joan E,
B.Sc.N.,
Public Health,
London, Ont.,
Social Service Club,
Tachycardia, Curling
Club, Intramural
Sports.

Norman, Marcia L.,
B.Sc.N.,
Public Health,
London, Ont.,
Tachycardia,
Intramural Sports,
Purple Patches.

Olejar, Olga E.,
B.Sc.N.,
London, Ont.,
Tachycardia, Gilbert
and Sullivan.

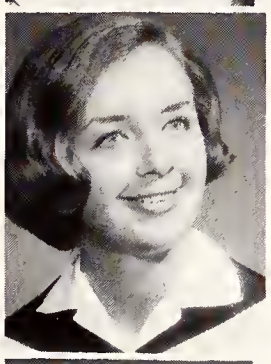

Ott, Sandra D.,
B.Sc.N.,
Stevensville, Ont.

Parry, Helen,
B.Sc.N.,
Chatham, Ont.,
Gazette, Choir.

Pelangio, Mary C.,
B.Sc.N.,
Haileybury, Ont.,
Newman Club,
Psychology Club,
White Cross Club.

Pilkey, Gloria,
B.Sc.N.,
Sarnia, Ont.,
U.W.O., Choir,
Curling Club.

Pozzo, Norine E.,
B.Sc.N.,
Nursing Educ.,
Sudbury, Ont.,
Psychology Club,
White Cross Club,
Newman Club,
Intramural Sports.

Ray, Rami R.,
B.Sc.N.,
Village Mahanga,
Cuttack, Orissa,
India.

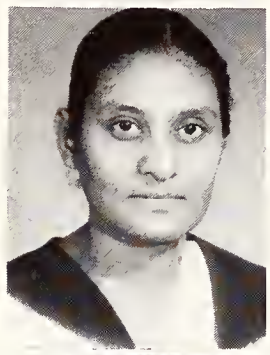

Richardson, Brenda L.,
B.Sc.N.,
Public Health,
London, Ont.,
Social Service Club,
Intramural Sports,
Tachycardia, Curling
Club.

Shaw, Marjorie E.,
B.Sc.N.,
Hespeler, Ont.,
Intramural Sports,
International Students'
Club, Philosophy Club.

Sirrs, Mary,
B.Sc.N.,
Toronto, Ont.

Smith, Diane B.,
B.Sc.N.,
Nursing Service
Admin.,
Weston, Ont.,
Purple Patches,
Tachycardia, Alumni
Show.

Summers, Sandra L.,
B.Sc.N.,
Nursing Educ.,
Toronto, Ont.,
Inter-Varsity,
Christian Fellowship.

Suzuki, Carrol T.,
B.Sc.N.,
London, Ont.,
Intramural Sports,
Nursing Student
Council, Tachycardia,
Gilbert and Sullivan,
I.V.C.F.

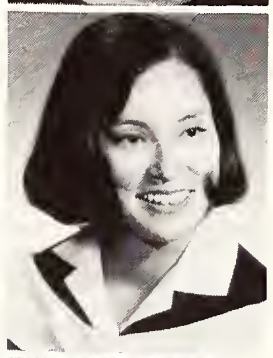

Taylor, E. Ann,
B.Sc.N.,
London, Ont.,
Community Action
Program, Intramural
Sports.

Thompson, Raymond,
B.Sc.N.,
Nursing Service
Admin.,
Tatamagouche, N.S.,
Nursing Student
Council, Undergrad.
Lecture Series, Phil.
Club, Conservative
Club.

Verlis, Ausma,
B.Sc.N.,
Norval, Ont.,
Ski Club, Intramural
Sports, Tachycardia.

Whiting, Carol A.,
B.Sc.N.,
Toronto, Ont.,
Intramural Sports,
White Cross Club.

Ballantyne, Rainette D.,
Diploma,
Public Health,
Kapuskasing, Ont.,
Curling, Intramural Sports.

Barnes, Barbara J.,
Diploma,
Public Health,
Toronto, Ont.,
Purple Patches,
Tachycardia.

Brioux, Karen D.,
Diploma,
Public Health,
Toronto, Ont.,
Newman Club,
Social Committee,
Curling Club,
Debating Club.

Cameron, Cheryl K.,
Diploma,
Public Health,
Toronto, Ont.,
Intramural Sports.

Carleton, Sarah-Dean,
Diploma,
Public Health,
Edmonton, Alberta,
Intramural Volleyball,
Intramural Basketball,
Ski Club, Blood Drive.

Franz, Mary Anne,
Diploma,
Public Health,
Kitchener, Ont.,
Tachycardia.

Grassie, Mary-Jo P.,
Diploma,
Public Health,
Port Colborne, Ont.,
Newman Club,
Purple Patches.

Hobbs, Lila M.,
Diploma,
Public Health,
Hamilton, Ont.,
Tachycardia,
Psychology Club,
Bowling, Swimming,
S.C.M.

Janes, Eleanor J.,
Diploma,
Public Health,
Watford, Ont.,
Curling.

Klein, Dorothy, Diploma,
Public Health,
Sudbury, Ont.,
Nursing Council,
Sports.

Leach, Frances Joanne,
Diploma,
Public Health,
Chatham, Ont.,
Tachycardia,
Purple Patches.

Loblaw, Josephine M.,
Diploma,
Public Health,
Aurora, Ont.,
Intramural Sports.

MacLeod, Sharon E.,
Diploma,
Public Health,
Winnipeg, Man.,
Scottish Country
Dancing,
Curling, United
Church Club,
Intramural Sports.

McGugan, Violet J.,
Diploma,
Public Health,
Alvinston, Ont.,
Tachycardia.

McKay, Nancy Ann,
Diploma,
Public Health,
Toronto, Ont.,
K.S. of N. Sports Rep.,
Ski Club, Sailing Club,
Student Council,
W.A.C., Intramural
Sports.

Moroso, Vicki W.,
Diploma,
Public Health,
Hamilton, Ont.,
Judo Club,
Tachycardia, Field
Hockey, White Cross.

Murison, Rosslyn A.,
Diploma,
Public Health,
Pickering, Ont.,
Intramural Sports.

Penning, Sharon,
Diploma,
Public Health,
Sarnia, Ont.,
Tennis, Curling,
Tachycardia.

Reany, Judith,
Diploma,
Public Health,
Port Elgin, Ont.,
Archery,
Scottish Country
Dancing, Intramural
Sports.

Sawyer, Constance M.,
Diploma,
Public Health,
London, Ont.,
Purple Patches,
Tachycardia.

Simone, Antoinette,
Diploma,
Public Health,
Toronto, Ont.,
Geography Club,
Newman Club,
Intramural Sports,
Folk Music Society.

Skidmore, M.,
Diploma, Public
Health.

Smith, Barbara E.,
Diploma,
Public Health,
Hamilton, Ont.,
Judo Club,
Tachycardia, Field
Hockey, White Cross.

Weaver, Iris L.,
Diploma,
Public Health,
Brantford, Ont.,
Field Hockey,
Psychology Club,
Curling Club,
Tachycardia.

Wilson, M. Gail,
Diploma,
Public Health,
Copper Cliff, Ont.,
Newman Club,
Intramural Sports.

Zimmer, Helen,
Diploma,
Public Health,
Dashwood, Ont.

Bates, Jean E.,
Diploma, Nursing Ser. Admin.,
Dundas, Ont.,
Ski Club, Tachy.

Bell, Marjorie J.,
Diploma, Nursing Ser. Admin.,
Thornbury, Ont.,
Bowling.

Black, Patricia J.,
Diploma, Nursing Ser. Admin.,
Toronto, Ont.,
Ski Club, Nursing Social Committee.

Bryant, Marion,
Diploma Nursing Ser. Admin.,
Burlington, Ont.,

Buchanan, Shirley F.,
Diploma, Nursing Ser. Admin.,
Sudbury, Ont.,
Nursing Cauncil (Pres.), Nursing Choir.

Butchers, Dawn V.,
Diploma, Nursing Ser. Admin.,
Alliston, Ont.,
Intramural Sports,
Nursing Social Comm.

Choi, Shinai,
Diploma, Nursing Ser. Admin.,
Chon Ju, Korea.

Clinch, Patricia L.,
Diploma, Nursing Ser. Admin.,
Port Colborne, Ont.,
Curling Club, Float Comm., Soc. Ser. Club.

Daisley, Alma M.,
Diploma, Nursing Ser. Admin.,
Prince Albert, Sask.,
Curling Club, Phil. Club, I.V.C.F.

Dulkys, Elma F.,
Diploma, Nursing Ser. Admin.,
Toronto, Ont.,
Tachy., Newman Club.

Evans, A. Anne,
Diploma, Nursing Ser. Admin.,
Brampton, Ont.,
Tachy., Social Comm.

Gunning, Leslie A.,
Diploma, Nursing Ser. Admin.,
Victoria, B.C.,
Nursing Council (Treas.), Curling Club.

Hewer, Elizabeth M.,
Diploma, Nursing Ser. Admin.,
Guelph, Ont.,
Field Hockey,
Volleyball.

Kalinovski, Elizabeth,
Diploma, Nursing Ser. Admin.,
Toronto, Ont.,
French Club.

Knighton, Barbara J.,
Diploma, Nursing Ser. Admin.,
London, Ont.,
Patches, I.V.C.F.,
Tachy., Intramural Sports.

Kuwabara, M. Diane,
Diploma, Nursing Ser. Admin.,
Hamilton, Ont.,
Nursing Council,
Tachy., Intramural Sports.

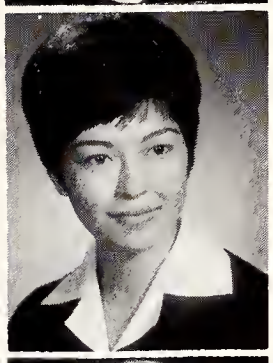

Matheson, Laura Jean,
Diploma, Nursing Ser. Admin.,
Toronto, Ont.

McNiven, Marjorie, I.,
Diploma, Nursing Ser. Admin.,
Fergus, Ont.,
UWO Choir.

Mooney, Ruth C.,
Diploma, Nursing Ser. Admin.,
CUS Rep., Newman Club.

O'Rorke, Maureen,
Diploma, Nursing Ser. Admin.,
Toronto, Ont.,
CUS Rep., Nursing Council, Intramural Sports.

Parkes, Donalda J.,
Diploma, Nursing Ser. Admin.,
Hamilton, Ont.,
USC. Rep., Tachy., Bosketball, Soc. Comm.

Parliament, Verla J.,
Diploma, Nursing Ser. Admin.,
Cannington, Ont.

Pritchard, Virginia R.,
Diploma, Nursing Ser. Admin.,
Toronto, Ont.,
USC Rep., Curling Club, Intromural Sports.

Ross, Suzanne,
Diploma, Nursing Ser. Admin.,
Toronto, Ont.,
Judo Club, Phil. Club.

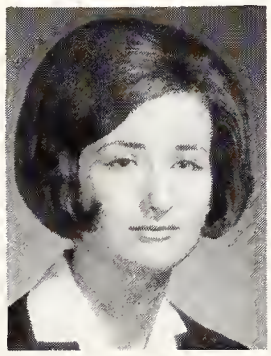

Smith, E. M. Doreen,
Diploma, Nursing Ser. Admin.,
Elmvale, Ont.,
Blood-Drive Staff,
Bowling.

Theaker, Linda R.,
Diploma, Service Ser. Admin.,
Guelph, Ont.,
Curling Club,
White Cross Club,
Blood-Drive Staff.

Watt, D. Sheila,
Diplamo, Nursing Ser. Admin.,
Toronto, Ont.,
Phil. Club, Film Society, Soc. Comm.

Webber, Karen P.,
Diploma, Nursing Ser. Admin.,
Welland, Ont.,
United Church Club,
Soc. Ser. Club.

Winter, Alma B.,
Diploma, Nursing Ser. Admin.,
Strothroy, Ont.,
UWO Choir.

Barnes, Norma A.,
Diploma,
Nursing Educatian,
Londan, Ont.,
Tachycardia,
Intramural Hockey.

Cole, Patricia D.,
Diplama,
Nursing Educatian,
Barrie, Ontario.

Dixon, Patricia J.,
Diplama,
Nursing Education,
Toronto, Ontario,
Scottish Country
Dancing, Interfac.
Volleyball.

Fader, Alice E.,
Diploma,
Nursing Education,
Ottawa, Ontaria,
Bawling, Hockey,
Tachycardia.

Fawthrop, Heather E.,
Diploma,
Nursing Education,
Carnwall, Ont.

Flavell, Joan,
Diploma,
Nursing Education,
Sarnia, Ont.,
Tachycardia, Curling.

Fleming, Edythe Ann,
Diploma,
Nursing Education,
St. Thomas, Ont.

Hamilton,
Katherine C.,
Diploma,
Nursing Education,
Fort William, Ont.,
Bawling.

Harkness, Mary I.,
Diploma,
Nursing Educatian,
Harriston, Ont.,
Bawling.

Harris, Karen A.,
Diplama,
Nursing Educatian,
Ottawa, Ont.

Hoppen, Kathi R.,
Diploma,
Nursing Educatian,
Toronto, Ontaria,
Scottish Country
Dancing,
Tachycardia.

Jardin, Dorothy M.,
Diplama,
Nursing Education,
Kitchener, Ont.

Jeffrey, Judy A.,
Diploma,
Nursing Educatian,
Tweed, Ont.,
Blood Drive.

Kay, Anne,
Diplama,
Nursing Education,
Taranto, Ont.,
Scottish Cauntry
Dancing, Purple
Patches.

Meredith,
Margaret E.,
Diploma,
Nursing Education,
Orillia, Ont.,
Scattish Country
Dancing, Internatianal
Students' Club.

Parkinson,
Elizabeth M.,
Diploma,
Nursing Education,
Mitchell, Ont.

Robertson, Olive A. J.,
Diplama,
Nursing Education,
Barrie, Ontario.

Winstone, Diane C.,
Diploma,
Nursing Education,
Richmond Hill, Ont.,
Intramural Sports,
Ski Club,
Social Cammittee.

Thomas and McNair

Brescia College

Brescia College

Berdusco, Rita, B.A.,
General Arts, Wawa, Ont., Gymnastic Club, Inter-Collegiate Hockey, Women's Athletic Council, Brescia Beacon, Italian Club.

Bergman, Rose, M., B.A.,
General Arts, Delhi, Ont., Italian Club, Intramural Sports, Brescia Lecture League.

Bezeau, Gloria J., B.A.,
General Arts, London, Ont., West-O-Mac Volleyball, Brescia Student Council, Intramural Basketball and Volleyball, Sodality.

Braphy, Beverley A., B.A.,
General Arts, Windsor, Ont., Brescia Council, Newman Club, U.W.O. Choir, Italian Club, Liberal Club.

Callaghan, Mary Ellen, B.A.,
General Arts, London, Ont., Head Majorette, Ski Club, White Cross Club.

Craig, Laurine J., B.A.,
General Arts, Wallaceburg, Ont., P.C. Club, Intramural Swimming, Fencing Club, Judo Club.

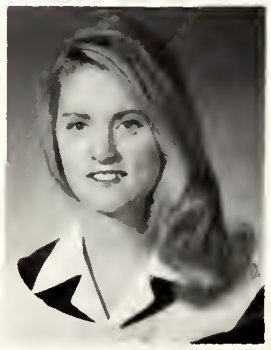

Carpenter, Nancy A., B.A.,
General Arts, Chatham, Ont. Newman Club, Ski Club, Phil. Club, Gymnastic Club, Italian Club.

Charboneau, Betty A., B.A.,
General Arts, Brantford, Ont.

De Carli, Janet M.,
B.A.,
Sec. Sc.,
Willowdale, Ont.,
Newman Club, Italian Club, Lingard Society, Curling Club.

De Guerre, Barbara L.,
B.A.,
Home Ec.,
Simcoe, Ont.,
U.S.C., Curling Club, Home Ec. Club, Sailing Club, Fencing Club, Sports Car Club.

Dineen, Patricia A.,
B.A.,
Sec. Sc.,
Oakville, Ont.,
Curling Club, C.U.S., Lingard Society, Italian Club, Intramural Sports.

Fuerth, Mary Agnes,
B.A.,
General Arts,
Chatham, Ont.,
Newman Club,
Brescia-CKC Drama,
Italian Club,
Intramural Sports.

Gelinas, M. Louise,
B.A.,
General Arts,
Sarnia, Ont.,
Brescia Council (Sec.),
Brescia Beacon,
Newman Club,
Intramural Sports.

Gorman, Joan-Marie,
B.A.,
General Arts,
Taronto, Ont.,
Ski Club, History Club, Film Club, Newman Club, Intramural Sparts.

Hall, Nora,
B.A.,
General Arts,
Ailsa Craig, Ont.,
Liberal Club,
C.I.A.S.P., Inter-Faith Council, Newman Club.

Hope, Charlotte P.,
B.A.,
General Arts,
Timmins, Ont.,
Patches, Italian Club, Undergraduate Lecture Series, Brescia Lecture League.

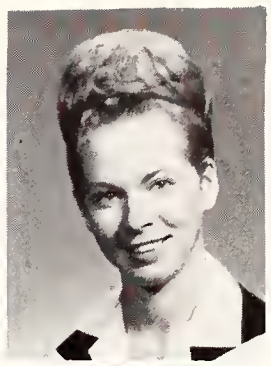

Hunt, Maxine E.,
B.A.,
Home Ec.,
London, Ont.,
Calour Party, Patches, Home Ec. Club (Pres.), United Church Club, Social Service Club.

Innes, Donna Jean,
B.A.,
Home Economics,
Embro, Ont.,
Westminster Club,
Home Economics Club,
W.C.F.

Kosteczko, Tania,
B.A.,
General Arts,
Sarnia, Ont.,
B.C.C.-Secretary,
History Club,
Ukrainian Club,
Slavic Club, Newman Club & Choir.

Lemmon,
Judith Louise,
B.A.,
General Arts,
Barrie, Ont.,
Newman Club,
Italian Club, Brescia Beacon.

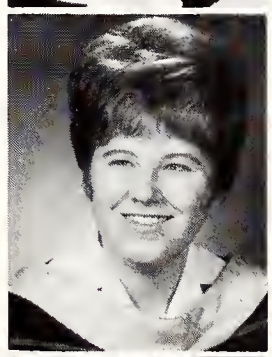

McDermott,
Madeline I.,
B.A.,
Home Economics,
Stratford, Ont.,
Home Ec. Club,
Patches, S.S.C.,
Curling Club, Inter Faith Council.

McIlhargey,
Margaret Ann,
B.A.,
General Arts,
Woodstock, Ont.,
Brescia College Council-President,
Brescia Beacon,
Brescia-C.K.C. Drama Guild, Newman Club,
Italian Club.

Mahler, Wendy, L.,
B.A.,
Secretarial Science,
Mount Bridges, Ont.,
C.U.S., M.C.C. Rec. Sec.,
Italian Club,
Brescia-C.K.C.
Drama Guild.

Melady, Jeanne Marie,
B.A.,
General Arts,
Dublin, Ont.,
Intramural Sports,
C.I.A.S.P.,
Liberal Club,
Newman Club,
Debating Club.

Moylan, Anne-Lynn,
B.A.,
General Arts,
B.C.S.C., C.I.A.S.P.,
Christian Radical,
Newman Club,
Italian Club.

O'Kelly, Sharon Ann,
B.A.,
Secretarial Science,
Brockville, Ont.,
Newman Club,
Curling Club,
Newman Choir,
Intra-Residence
Council.

O'Toole, Diane M.,
B.A.,
General Arts,
Peterborough, Ont.,
Psychology Club,
Liberal Club,
Newman Club.

Plante, Judith G.,
B.A.,
General Arts,
St. Catharines, Ont.,
Newman Club,
Purple Spur,
B.C.C., Liberal Club.

Robertson, Lynne P.,
B.A.,
General Arts,
Chatham, Ont.,
I.S.C., W.U.S.,
Gym Club,
Ski Club.

Romanelli,
Sylvia M. T.,
B.A.,
General Arts,
Hamilton, Ont.,
Italian Club-Sec.,
Newman Club,
Inter-Res. Council,
Orientation Chairman,
Intramural Sports.

Ryan, Mary Elizabeth,
B.A.,
General Arts,
Thorold, Ont.,
C.I.A.S.P.,
Newman Club,
Italian Club.

Santone,
Paula Louise,
B.A.,
General Arts,
Welland, Ont.,
Sunday Nine O'clock,
Liberal Club,
Italian Club,
Newman Club,
Sodality.

Stephenson,
Patricia M.,
B.A.,
General Arts,
Ingersoll, Ont.,
Purple Spur,
Italian Club.

Turner,
Margaret Ann,
B.A.,
General Arts,
Sarnia, Ont.,
Gilbert and Sullivan,
Brescia Beacon,
History Club,
Italian Club.

Wilkinson,
Mary Pamela,
B.A.,
General Arts,
Oshawa, Ont.,
Purple Patches,
Oxy, C.U.S.,
Fencing Club,
Newman Club.

Wilson, Hope,
B.A.,
General Arts,
Riverside, Ont.,
Philasophy Club,
Newman Club.

McNair

College of Christ the King

College of Christ the King

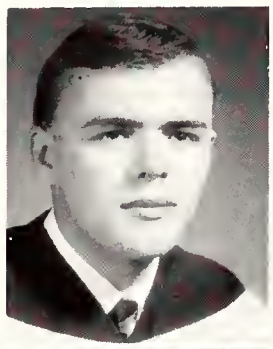

Anthony, Edward J., B.A.,
General Arts,
Stratford, Ont.,
CKC Council, CUS,
Intramural Sports,
King's Men— Editor,
Italian Club.

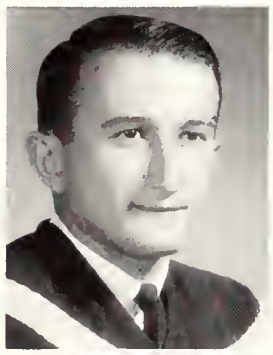

Bangarth, Daniel S., B.A.,
General Arts,
Ingersoll, Ont.,
Lingard, Interfac.
Sports, Purple
Patches, CKC Year-
book, Gymnastics
Club.

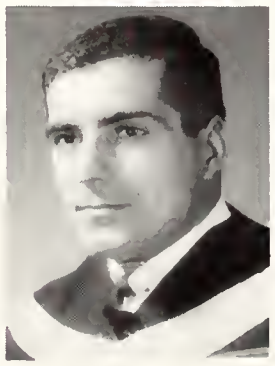

Bellehumeur, Paul E., B.A.,
General Arts,
Penetang, Ont.,
Intercoll. Football,
Gym. Club, Purple
Patches, French Club,
Italian Club, Psych.
Club.

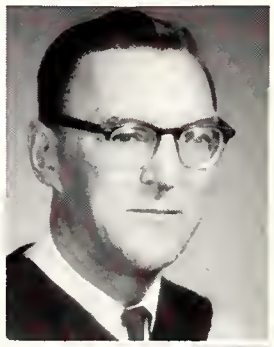

Black, Alexander R., B.A.,
Hon. History,
St. Thomas, Ont.

Board, Donald E., B.A.,
General Arts,
Peterborough, Ont.,
Student Police Force,
Newman Club,
Regalia, King's Men,
CKC-Brescia Drama
Guild.

Buckley, Dennis S., B.A.,
General Arts,
Belleville, Ont.,
Newman Club,
Italian Club, Interfac.
Sports, CKC Res.
Committee.

Burton, Howard J., B.A.,
General Arts,
London, Ont.,
Philosophy Club,
Liberal Club,
Italian Club.

Cassolato, Ciano L., B.A.,
General Arts,
Guelph, Ont.,
Regalia, Lingard,
Italian Club,
Intramural Sports.

Clarke, Bernard A., B.A.,
General Arts,
St. Thomas, Ont.

Conroy, Michael J.,
B.A.,
General Arts,
Cranbrook, B.C.

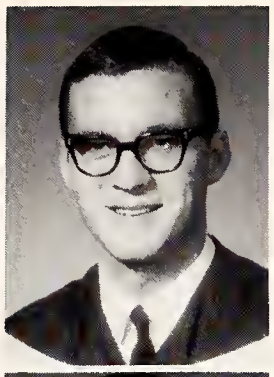

Cullaton, Frank J.,
B.A.,
General Arts,
Stratford, Ont.,
Intramural Sports,
Italian Club,
Brescia-CKC Drama
Guild.

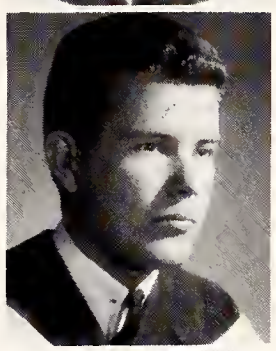

Cummings, James D.,
B.A.,
General Arts,
North Bay, Ont.

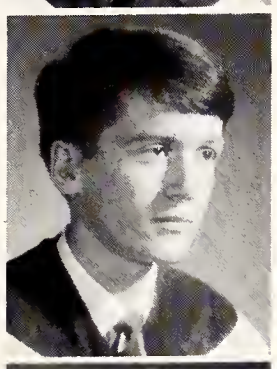

Cummins, John M.,
B.A.,
General Arts,
Georgetown, Ont.

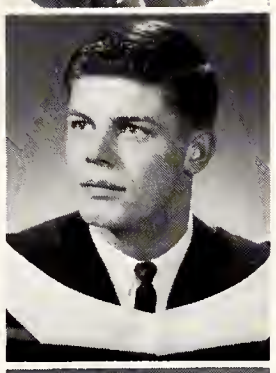

Daly, Michael E.,
B.A.,
General Arts,
Toronto, Ont.,
CKC Council,
CKC-Brescia Drama
Guild, Sunday Nine
O'clock, Lingard.

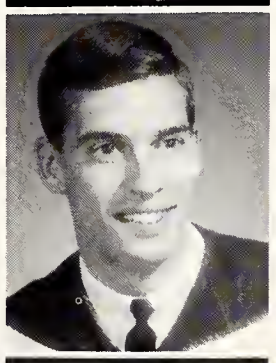

Daniels, Arthur F.,
B.A.,
General Arts,
Toronto, Ont.,
CKC Council, Res.
Comm., Phil. Club,
King's Men Lingard.

de Sousa, Sergio O.,
B.A.,
General Arts,
Kowloon, Hong Kong,
King's Men, Intra-
mural Sports, Pres.
C.I.A.S., Social
Service Club, Inter-
national Students
Club.

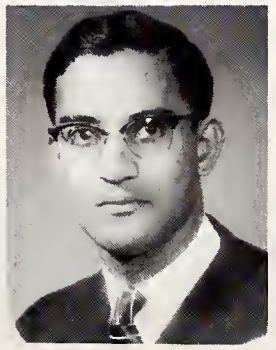

Dutton, Paul C.,
B.A.,
General Arts,
Toronto, Ont.,
King's Men, Purple
Patches, CKC-Brescia
Drama Guild.

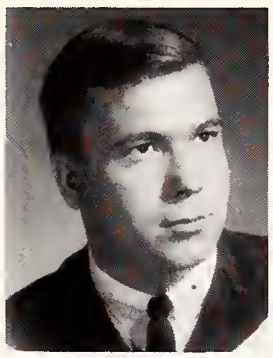

Dwyer, Michael J.,
B.A.,
General Arts,
Toronto, Ont.,
King's Men, Newman
Club, Italian Club,
Regalia, Phil. Club.

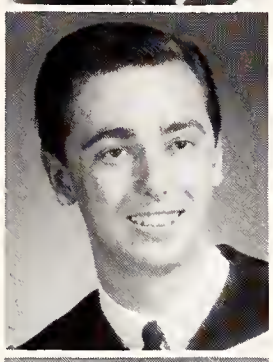

Doberstein, Sandy A.,
B.A.,
General Arts,
Vineland, Ont.

Doran, Michael E.,
B.A.,
General Arts,
Toronto, Ont.,
Phi Delta Theta,
Intramural Football,
Intramural Hockey,
U.S.C.

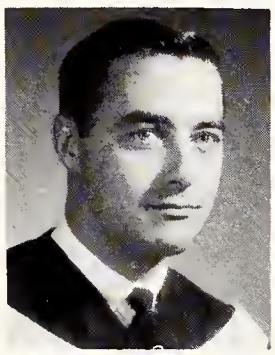

Fitzpatrick, Michael J.,
B.A.,
Hon. Eng. & History,
Downeyville, Ont.

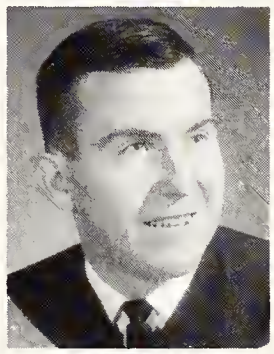

Fournier, Robert N.,
B.A.,
General Arts,
Espanola, Ont.,
Debating Club,
Lingard Society,
Assoc. Ed.—Kingsmen,
Interfac. Sports.

Giandomenico,
John A.,
B.A.,
Hon. History,
Hamilton, Ont.,
CKC-Brescia Drama
Guild, Interfac
Sports, Lingard,
Italian Club.

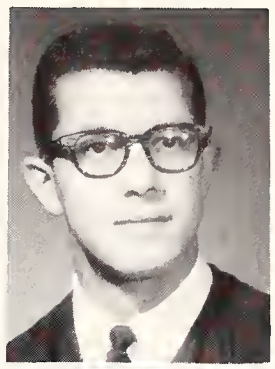

Griffiths, Raymond A.,
B.A.,
General Arts,
Sarnia, Ont.,
Intramural Sports.

Hart, Thomas F. M.,
B.A.,
General Arts,
Stratford, Ont.,
Intramural Sports,
Newman Club, Legal
Soc. Italian Club,
Lingard.

Heimler, Donald R.,
B.A.,
General Arts,
Oakville, Ont.,
Intramural Sports,
Curling Club, Math
Club, Rugger Club,
Newman Club.

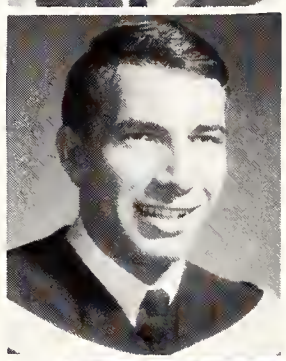

Herbert, Barry D.,
B.A.,
General Arts,
Haileybury, Ont.,
Newman Club,
Lingard, Regalia,
Gym. Club.

Hospodar, John M.,
B.A.,
General Arts,
Temiscaming, Quebec,
Intercoll. Hockey.

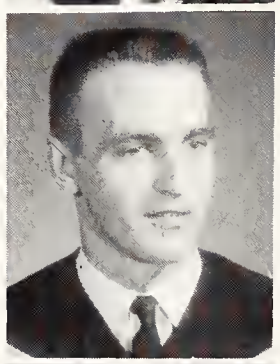

Howard, Robert J.,
B.A.,
Hon. French Lang. &
Lit.,
Brantford, Ont.,
Newman Club,
Italian Club,
Interfac Sports,
Le Cercle Francais-
Pres.

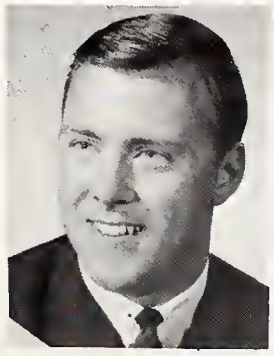

Howitt, James F.,
B.A.,
General Arts,
Guelph, Ont.,
Intramural Badminton,
UWO Choir,
Newman Club.

Hutton,
Michael N. G.,
B.A.,
General Arts,
London, Ont.,
Lingard, Debating
Soc., CKC Council,
C.O.T.C.,
Newman Club.

Jamula, John S.,
B.A.,
General Arts,
Brantford, Ont.,
Interfac Sports,
Lingard.

Johnston,
William B.,
B.A.,
Hon. History,
Port Lambton, Ont.,
Lingard, Pres. Grad.
Class, King's Men.

Kelly, Ronald J.,
B.A.,
General Arts,
Weston, Ont.,
Interfac Football,
Italian Club,
CKC Drama Guild.

Koprich,
Kenneth J.,
B.A.,
General Arts,
Delhi, Ont.,
Gilbert & Sullivan,
Purple Patches,
Track & Field,
German Club,
Slavic Circle.

Lawlor, Mike,
B.A.,
General Arts,
Hamilton, Ont.,
Colt Football,
Italian Club,
Curling Club,
French Club,
Newman Club.

Lennon, Patrick D.,
B.A.,
Hon. History,
Stratford, Ont.,
Lingard,
Italian Club.

Liston, John C.,
B.A.,
General Arts,
Hamilton, Ont.,
CKC Council, Intro-
mural Sports,
Italian Club,
Newman Club,
CKC-Brescia,
Drama Guild.

McDonald, Denson J.,
B.A.,
General Arts,
Espanola, Ont.,
History Club,
Geography Club.

McGuire, Joseph M.,
B.A.,
General Arts,
Omemee, Ont.,
Intramural Sports,
Newman Club,
Italian Club.

McHenry, Brian J.,
B.A.,
General Arts,
Sarnia, Ont.,
Intramural Sports,
Newman Club,
Lingard, Inter-
national Students'
Club, King's Men.

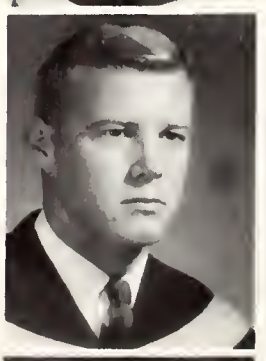

McQuaid, Neil V.,
B.A.,
General Arts,
Toronto, Ont.,
CUS, CKC Council,
Italian Club,
Lingard.

Manley, Michael W.,
B.A.,
General Arts,
Toronto, Ont.,
Intramural Sports,
CKC Council.

Oke, Robert D.,
B.A.,
General Arts,
London, Ont.

Reidy, Kenneth J.,
B.A.,
General Arts,
London, Ont.,
Colt Basketball,
Newman Club,
Intramural Football.

Van Kessel,
Gerard J.,
B.A.,
Hon. English &
History,
Forest, Ont.,
CUS Chairman,
CKC Debating,
Newman Club,
USC Jury,
Lingard.

Webb, Paul L.C.,
B.A.,
Hon. History,
London, Ont.,
Lingard,
Clio Club,
Conservative Club.

Yaverboum,
Barry P.,
B.A.,
General Arts,
Toronto, Ont.

Dreger

Huron College

Huron College

Abolins, George, B.A.,
General Arts,
Sudbury, Ont.,
Interfac. Hockey.

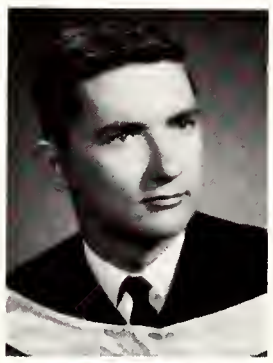

Anderson, David D., B.A.,
General Arts,
Toronto, Ont.,
Huron Times,
Interfac. Football.

Anderson, Frances E., B.A.,
General Arts,
Port Hope, Ont.

Armstrong, Jennifer, B.A.,
Hon. History & English,
London, Ont.,
Huron Drama Club,
Film Club.

Atkinson, Fred L., B.A.,
General Arts,
Toronto, Ont.,
D.U., Interfac. Hockey,
Ski Club, Conservative
Club, Sports Car Club.

Bailey, Mary D., B.A.,
General Arts,
London, Ont.

Beattie, John, B.A.,
General Arts,
Oakville, Ont.,
Interfac. Football,
Interfac. Hockey.

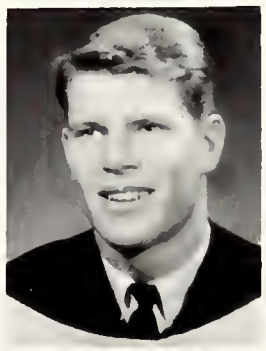

Beatty, David K., B.A.,
General Arts,
London, Ont.,
Liberal Club, Circle
K Club, History Club.

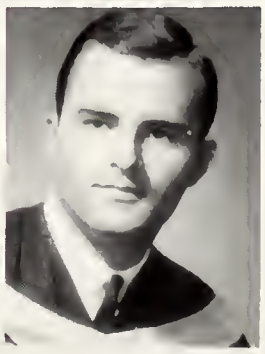

Bell, Robert, B.A.,
General Arts,
London, Ont.,
Jazz Club,
Sports Car Club.

Benjamin, Sydney-Anne, B.A.,
General Arts,
Toronto, Ont.,
Women's Undergrac
Soc., WUSC Treosure
Van, Huron Drama,
Community Action
Prog., Non-Res.
Student Comm.

Beynon, Susan, B.A.,
General Arts,
Sarnia, Ont.,
Cheerleading, Huron
Times, WUS, WAC.

Birtch, Robert W., B.A.,
General Arts,
Woodstock, Ont.

Bish, Bernard A.,
B.A.,
General Arts,
Norwich, Ont.,
Judo Club.

Both, Erich,
B.A.,
General Arts,
Weston, Ont.,
Interfac. Sports.

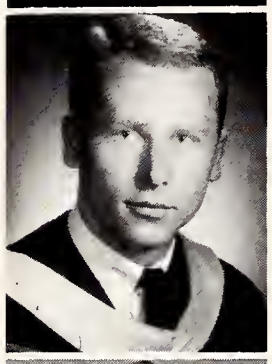

Bothwell, Robert F.,
B.A.,
General Arts,
Toronto, Ont.,
Ski Club, Conservative
Club, Intramural
Sports.

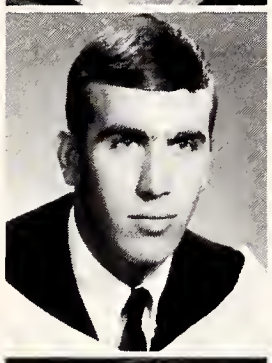

Boughton, Gillian,
B.A.,
General Arts,
London, Ont.,
International Students'
Club, NDP Club.

Boulton, John T.,
B.A.,
General Arts,
Niagara-on-the-
Lake, Ont.,
Sailing Club,
Interfac. Badminton.

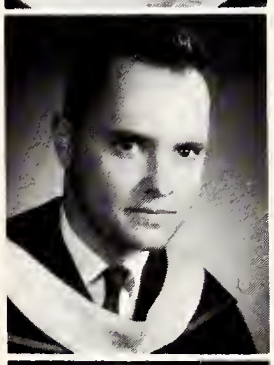

Bourke, Charles W.,
B.A.,
General Arts,
Toronto, Ont.,
K.A., Ski Club.

Bowring, Roger A.,
B.A.,
General Arts,
St. Catharines, Ont.,
Gilbert & Sullivan,
UWO Band, Debating,
Servers' Guild,
Compline Committee.

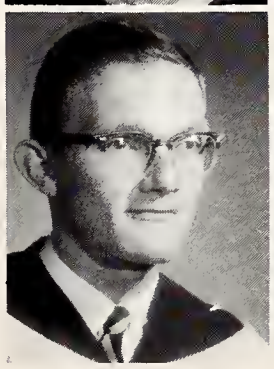

Brisbois, Carol J. B.,
B.A.,
General Arts,
Penetang, Ont.,
Purple Patches,
Interfac. Sports, White
Cross Club, Le Cercle
Francais, Gilbert &
Sullivan.

Burley, Ida L.,
B.A.,
General Arts,
Thedford, Ont.,
United Church Club,
Social Service Club,
History Club.

Cameron, Jane E. G.,
B.A.,
General Arts,
Kirkland Lake, Ont.,
Huron Heritage,
Curling Club, Psych.
Assistant.

Cary, Arlene L.,
B.A.,
General Arts,
London, Ont.,
Theta, Le Cercle
Francais, Interfac.
Sports.

Chapman, Judith A.,
B.A.,
General Arts,
Sarnia, Ont.,
Chancel Guild.

Cheer, Isabel,
B.A.,
General Arts,
Owen Sound, Ont.,
Huron Drama, Don's
Comm., Gilbert &
Sullivan, Compline
Committee, IVCF
Executive.

Cira, Joan I.,
B.A.,
General Arts,
Toronto, Ont.,
Curling Club, Liberal
Club, Hesperian Club,
Huron Times.

Cobley, Virginia M.,
B.A.,
General Arts,
St. Catharines, Ont.,
Huron Cheerleader,
Huron Heritage,
Huron Times, HCSC
Pubs. Chairman,
Conservative Club.

Coleman, Grace,
B.A.,
General Arts,
Port Lambton, Ont.,
Curling Club, Huron
Drama, Canterbury
Club, Chancel Guild,
Le Cercle Francais.

Collins, Elaine A.,
B.A.,
General Arts,
Toronto, Ont.,
Curling Club,
Intramural Sports,
Social Service Club
Exec., WUS Executive.

Cook, Dianne,
B.A.,
Hon. Eng. Lang. & Lit,
St. Marys, Ont.

Cooper, Eldon E.,
B.A.,
General Arts,
Kincardine, Ont.,
Servers' Guild,
Compline Committee,
Huron Times, History
Club.

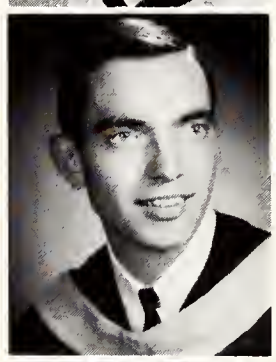

David, Michael W.,
B.A.,
General Arts,
Chatham, Ont.,
Intramural Tennis.

Desjardine, Ross,
B.A.,
General Arts,
Grand Bend, Ont.,
History Club,
P.H.R.E. Club.

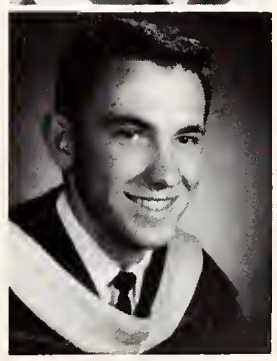

Donkersley, Paul T., B.A.,
General Arts, Thornhill, Ont., Intercoll. Football, Interfac. Track & Field, Tennis, Sports Car Club.

Doran, Mary M., B.A.,
General Arts, Meaford, Ont., Curling Club, Social Service Club, Hesperion Club.

Dow, Bruce R., B.A.,
General Arts, London, Ont.

Drobot, Michael J., B.A.,
General Arts, Quebec City, Que., Philosophy Club.

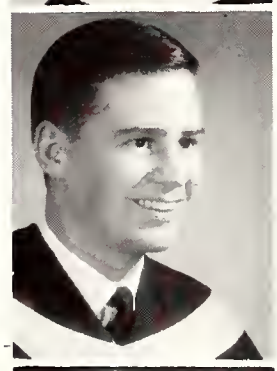

Dunsford, Kathryn, B.A.,
General Arts, St. Marys, Ont., Le Cercle Francais, Ski Club, Curling Club, Droma Club.

Earls, J. Lynne, B.A.,
General Arts, London, Ont., WUS-WUSC Exec., Curling Club, Theta, Purple Patches, Social Service Club.

Eastwood, Susan E., B.A.,
General Arts, Chesley, Ont., Intramural Sports, Le Cercle Francais.

Eldridge, Frederick R., B.A.,
General Arts, Windsor, Ont., Circle K Club, Conservative Club, Canterbury Club, Huron Times, B.H.T.S.

Ervin, Ruth A., B.A.,
General Arts, Barrie, Ont., Hesperian Club, Social Service Club, Fencing Club.

Evans, George, B.A.,
General Arts, Islington, Ont., HCSC, Purple Spur Soc., KA Soc., Interfac. Sports.

Falconer, Donald J. W., B.A.,
General Arts, Toronto, Ont.

Franklin, Evan F., B.A.,
General Arts, Toronto, Ont., Flying Club, Fencing Club, WUS, Conservative Club.

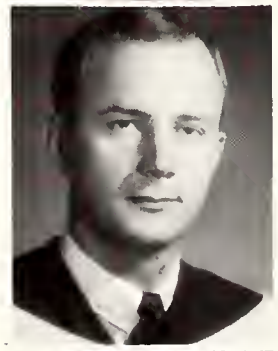

Gartrell, George E., B.A.,
General Arts, Ottawa, Ont., Intramural Football.

Gilbert, James M., B.A.,
General Arts, Port Stanley, Ont., History Club, Circle K Club, Conservative Club.

Godbold, Douglas B., B.A.,
General Arts, Toronto, Ont., Interfac. Hockey, Interfac. Football, Curling Club, Intercoll. Curling.

Ganann, Brian G., B.A.,
General Arts, Clifton, N.J., Zeta Psi, Sports Car Club.

Godfrey, Loraine J., B.A.,
General Arts, Guelph, Ont., Psych. Club, Gamma, Film Soc., Gazette, Purple Patches.

Grant, Barry T., B.A.,
General Arts, Toronto, Ont., Headstudent-Huron Coll., Intercoll. Squash, KA, USC, Interfac. Sports.

Hayden, Dennis B., B.A.,
General Arts, Woodstock, Ont.

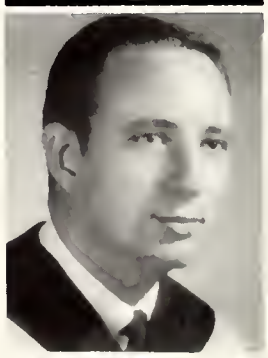

Higgins, Deirdre A., B.A.,
General Arts, Montreal, Que., Cheerleader, HCSC, Debating Club, Huron Drama Club.

Holmes, James P., B.A.,
General Arts, London, Ont., Intramural Sports, Gilbert & Sullivan, Ski Club, Curling Club.

Homuth, Ronald B., B.A.,
General Arts,
Goderich, Ont.,
History Club,
Intramural Hockey,
Sailing Club.

Hoskin, Elizabeth A., B.A.,
General Arts,
London, Ont.,
Heritage Editor,
Women's Undergrad.
Soc., HCSC.

Innes, Marjorie, B.A.,
General Arts,
London, Ont.,
Badminton,
Volleyball.

Ivanischenko, Lydia, B.A.,
General Arts,
London, Ont.,
Ukrainian Club,
German Club, Slavic
Circle-Pres.,
Conservative Club.

Jamieson, Wayne G., B.A.,
General Arts,
Lambeth, Ont.,
Conservative Club,
Westminster Club.

Kedwell, Roger H., B.A.,
General Arts,
Gormley, Ont.

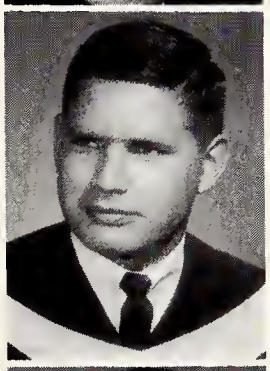

Kemp, Peter F., B.A.,
General Arts,
London, Ont.,
USC, HCSC, Interfac.
Sports, Huron Times,
Curling Club,
Orientation
Committees,
Conservative Club.

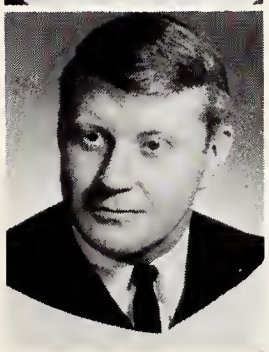

Kennedy, Ann H., B.A.,
General Arts,
Toronto, Ont.

Kerr, Grant, B.A.,
General Arts,
Toronto, Ont.,
Intercoll. Track,
Interfac. Football,
Interfac. Hockey,
History Club.

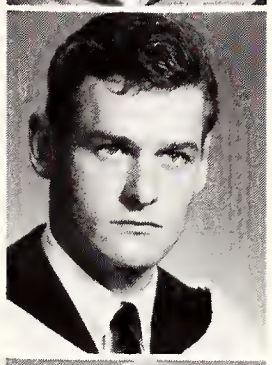

Kerr, John C., B.A.,
General Arts,
Oshawa, Ont.,
Wrestling Team,
Judo Club, Spanish
Club, IVCF,
Conservative Club.

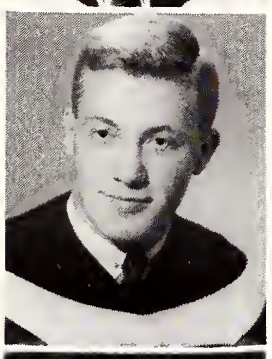

Kirkpatrick, Janet A., B.A.,
General Arts,
Willowdale, Ont.

Kosempel, Helmut J., B.A.,
General Arts,
Ruthven, Ont.,
Mustang Soccer,
German Club.

Kulperger, Linda, B.A.,
General Arts,
Niagara Falls, Ont.,
Outstudent Rep.,
Newman Club.

Landles, Joan, B.A.,
General Arts,
Toronto, Ont.,
Intramural Hockey,
Volleyball, Bowling.

Langs, John M., B.A.,
General Arts,
Hamilton, Ont.,
USC, Huron Drama,
Purple Patches,
Interfac. Squash.

Mason, Patricia, B.A.,
General Arts,
Brockville, Ont.,
Gilbert & Sullivan,
Curling Club, Ski
Club.

Macdonald, William A., B.A.,
General Arts,
St. Thomas, Ont.,
Intramural Sports,
C.O.T.C.

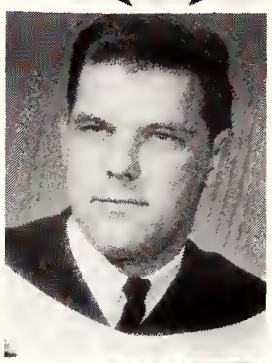

MacFarlane, Pamela J., B.A.,
General Arts,
Toronto, Ont.,
Dons Committee,
Huron Times, Huron
Heritage, Girls Sports.

McIntyre, Peter W., B.A.,
General Arts,
Guelph, Ont.,
Interfac. Sports,
Huron Times,
Orientation
Committee, HCSC,
Spirit Comm.

McKay, Brian A., B.A.,
General Arts,
Chatham, Ont.,
Huron Times,
Circle K Club.

Marshak, Paul R., B.A.,
General Arts,
Toronto, Ont.,
Purple Patches,
Sports Car Club.

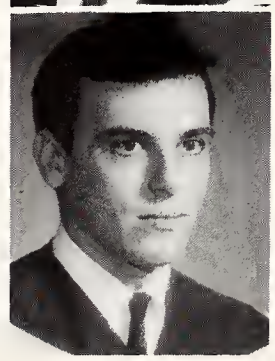

Mills, John F.,
B.A.,
General Arts,
Toronto, Ont.,
Rugger Club, IVCF,
Ski Club, Rod & Gun
Club, Intramural
Sports.

Mitchell, David,
B.A.,
General Arts,
Toronto, Ont.,
Marketing Club,
Interfac. Sports,
Curling, History Club.

Moldon, Gordon T.,
B.A.,
General Arts,
Toronto, Ont.,
Fencing Club.

Murray, Mary A.,
B.A.,
General Arts,
Galt, Ont.,
Curling Club,
Huron Drama.

Nicholson, Ken,
B.A.,
Hon. History,
London, Ont.,
S.C.M., History Club.

Northcott, Gail A.,
B.A.,
General Arts,
Toronto, Ont.,
Intramural Sports,
Curling Club, Huron
Times, Drama Soc.,
Canterbury Club.

O'Dell, Maureen,
B.A.,
General Arts,
Toronto, Ont.,
Huron Drama Club,
Huron Heritage,
Huron Times.

O'Reilly, David A.,
B.A.,
General Arts,
Owen Sound, Ont.,
Circle K Club, Sports
Car Club.

Parks, Gordon A.,
B.A.,
Hon. Eng. & History,
Willowdale, Ont.,
WUSC Scholar,
Undergrad. Lec.
Series Comm., Huron
Drama Club, WUSC,
Huron Debating-Pres.

Pattison, John C.,
B.A.,
General Arts,
Sarnia, Ont.,
KA Soc.,
Conservative Club.

Pontin, Thomas F.,
B.A.,
General Arts,
Peterborough, Ont.,
DU, Colt Football,
Interfac. Basketball.

Pickering, Randi,
B.A.,
General Arts,
Oshawa, Ont.

Pink, Susan E.,
B.A.,
General Arts,
Wiarton, Ont.,
Huron Times, I.F.C.,
Social Service Club,
S.C.M., Canterbury
Club.

Plaxton, Kitty,
B.A.,
General Arts,
Port Credit, Ont.,
Cheerleader, Ski
Club, White Cross
Club, Purple Patches.

Price, Judith G.,
B.A.,
General Arts,
Toronto, Ont.,
Huron Drama Club,
WUS, Intramural
Sports, Social Service
Club.

Queen, Mary Lee A.,
B.A.,
General Arts,
London, Ont.,
Gilbert & Sullivan.

Quint, Susan J.,
B.A.,
General Arts,
London, Ont.,
WUSC, Social Service
Club.

Randall, Pamela,
B.A.,
General Arts,
Elliot Lake, Ont.,
Social Service Club
Exec., CUS Committee,
WUS Executive,
Curling Club.

Redpath, Allan T.,
B.A.,
General Arts,
Komoka, Ont.,
U.N.T.D., Curling
Club, Social Service
Club, Gilbert &
Sullivan, Psych. Club.

Reep, John,
B.A.,
General Arts,
London, Ont.,
Sporst Car Club,
Sailing Club, Arts
and Letters Club.

Reid, Carole,
B.A.,
General Arts,
Tillsonburg, Ont.,
Curling Club, Huron
Times, Field Hockey,
Volleyball, Chancel
Guild.

Ritchie, K. Anne,
B.A.,
General Arts,
Oakville, Ont.,
Ski Club,
Conservative Club.

Robertson,
Peter D. W.,
B.A.,
Hon. Eng. & History,
Burfard, Ont.,
History Club,
U.N.T.D., Huron
Times.

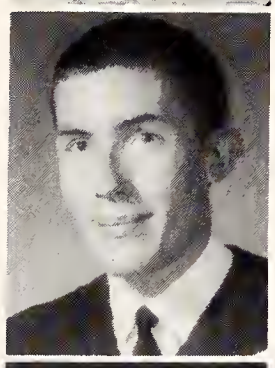

Sadowey, Rose V.,
B.A.,
General Arts,
Burlington, Ont.,
Ukrainian Club,
Jazz Club,
Intramural Sports.

Sametz, Nona,
B.A.,
General Arts,
Niagara Falls, Ont.,
CUS, Majorettes,
Pi Beta Phi.

Santaloce, Andy A.,
B.A.,
General Arts,
Willowdale, Ont.,
Inter-Callegiate
Faotball, Student
Police Farce.

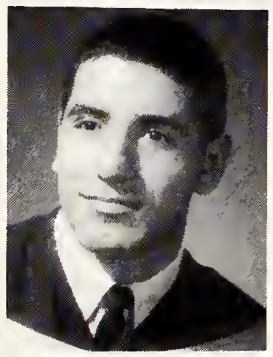

Schaab, Charles A.,
B.A.,
General Arts,
St. Catharines, Ont.,
Sigma Chi, Circle K
Club.

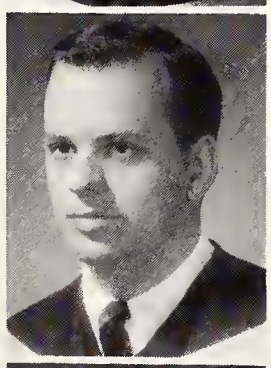

Schneider, Erwin A.,
B.A.,
General Arts,
Stoney Creek, Ont.,
Interfac. Sports,
Sports Car Club,
HCSC, Huron Heritage.

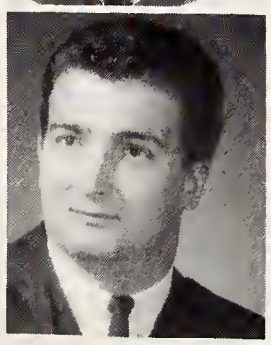

Schwalm, R. David,
B.A.,
General Arts,
Ellicatt City,
Maryland,
HCSC, USC,
Intramural Hockey.

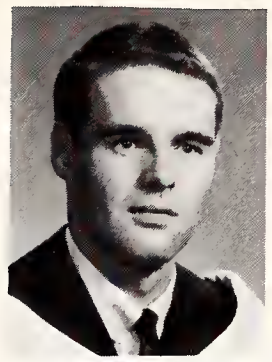

Scorer, Timothy N.,
B.A.,
General Arts,
Strathroy, Ont.

Scott, Grant O.,
B.A.,
General Arts,
Sudbury, Ont.

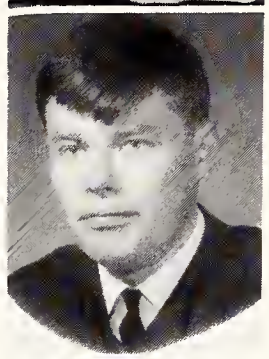

Scott, Valerie S.,
B.A.,
General Arts,
Lorne Park, Ont.,
Huron Times,
Gilbert & Sullivan.

Siegel, Michael A.,
B.A.,
General Arts,
London, Ont.,
BSR.

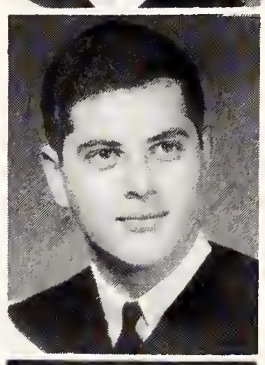

Silcox, Alice J.,
B.A.,
General Arts,
Windsar, Ont.,
Gilbert & Sullivan,
Intramural Sports,
Canterbury Club,
German Club.

Silvester, John,
B.A.,
General Arts,
St. Catharines, Ont.,
HCSC, IVCF,
N.F.C.U.S. Exec.,
Ski Club, Water Polo.

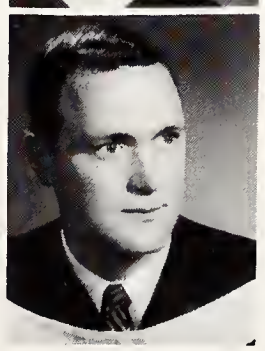

Smart, John D.,
B.A.,
General Arts,
Sarnia, Ont.,
Phi Delta Theta,
Sailing Club, Rod &
Gun Club.

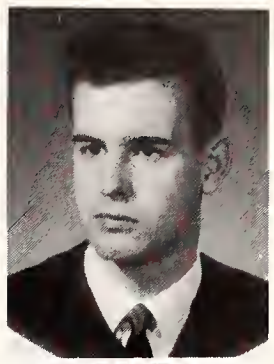

Smith, Barbara A.,
B.A.,
General Arts,
Lorne Park, Ont.,
Cheerleader, Debating
Club, Ski Club.

Spencer, Gregory W.,
B.A.,
Hensall, Ont.,
History Club.

Steele, Ian M.,
B.A.,
General Arts,
London, Ont.,
Purple Patches,
Rowing Club,
Interfac. Sports.

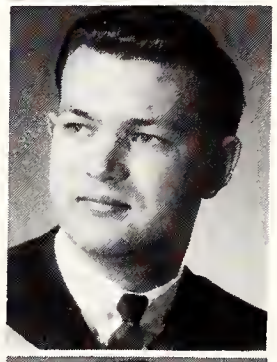

Steinberg, Charles R.,
B.A.,
General Arts,
Hamilton, Ont.

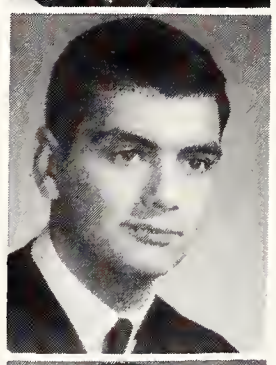

Taylor, Eric J.,
B.A.,
General Arts,
Hamilton, Ont.,
Purple Patches,
Fencing Club, Liberal
Club, Debating Soc.

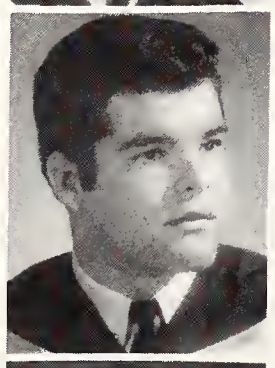

Taylor, Susan N.A.,
B.A.,
General Arts,
Bramptan, Ont.,
Purple Spur, USC,
HCSC, Social Service
Club, Curling Club.

Toomath, Mary Anne, B.A.,
General Arts,
Niagara Falls, Ont.,
W.U.S.C.-Secretary,
Intramural Basketball
and Volleyball,
Huron Heritage.

Vandergrift, Carelia, S. C., B.A.,
General Arts,
Guelph, Ont.,
Huron Debating,
Drama, Conservative
Club, Fencing Club,
Curling Club, Sunday
Nine O'Clock.

Vorner, Susan, B.A.,
General Arts,
Toronto, Ont.,
Theta, H.C.W.U.S.,
W.U.S.C. Chairman,
Liberal Club.

Ward, Donald J., B.A.,
General Arts,
St. Catharines, Ont.,
Interfaculty Hockey.

Watton, Dian E., B.A.,
General Arts,
Schumacher, Ont.,
Curling Club, Sailing
Club, Huron Heritage,
Tennis Club.

Webb, Jayne, B.A.,
General Arts,
Toronto, Ont.,
Psychology Club,
Purple Patches,
Intramural Hockey.

Wells, Carlton, B.A.,
General Arts,
London, Ont.,
K.A. Society,
Polycon Club.

West, Neil A., B.A.,
General Arts,
Grimsby, Ont.,
Intramural Football,
Intramural Wrestling,
Intramural Curling.

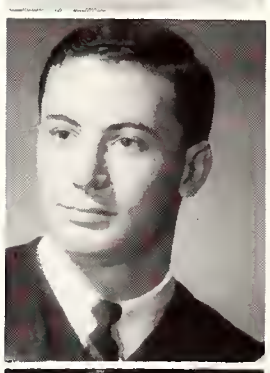

Wickerson, Peter, B.A.,
General Arts,
London, Ont.,
Gazette.

Williams, William L., B.A.,
General Arts,
Chatham, Ont.,
Huron Times, Circle
K Club.

Wilson, Brenda L., B.A.,
General Arts,
Kimberley, B.C.,
Volleyball, Purple
Patches, Social
Service Club.

Wilson, Buryl LeRoy, B.A.,
General Arts,
London, Ont.,
Huron College Out
Student Council.

Wingrove, George D., B.A.,
General Arts,
London, Ont.

Woodrow, George C., B.A.,
General Arts,
Wallaceburg, Ont.,
Psychology Club,
United Church Club,
Conservative Club.

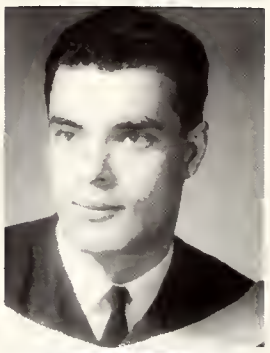

Wrightman, James P., B.A.,
General Arts,
Alvinston, Ont.,
Sports Car Club,
Liberal Club,
Psychology Club,
Community Action
Programme.

Zimmerman, Hilda Joan C., B.A.,
General Arts,
Brantford, Ont.,
Ski Club, W.U.S.,
Interfaculty Sports,
Chancel Guild,
Gilbert and Sullivan.

McNair and Mileski

St. Peter's Seminary

Aiello, Angelo V., B.A.,
Pre-Theology,
Creighton Mine, Ont.

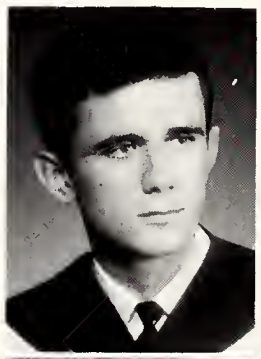

Donohue, Patrick J., B.A.,
Pre-Theology,
Sarnia, Ont.

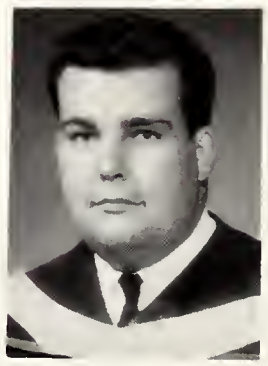

Walsh, Richard W., B.A.,
Pre-Theology,
Hastings, Ont.

Chiarcos, John M., B.A.,
Pre-Theology,
Windsor, Ont.

Hughes, Michael J., B.A.,
Pre-Theology,
Toronto, Ont.

Costello, John T., B.A.,
Pre-Theology,
Dublin, Ont.

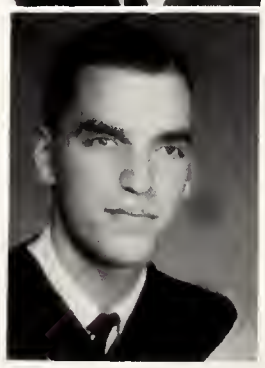

McCracken, Bernard L., B.A.,
Pre-Theology,
Cobourg, Ont.

Callaghan and McNair

Summer School and Extension

Brazier, David L., B.A.,
General Arts,
London, Ont.

Burt, Muriel V., B.A.,
General Arts.

Davidson, Wendell Hugh, B.A.,
General Arts,
St. Thomas, Ont.

Kornelson, Shirley, B.A.,
General Arts,
Leamington, Ont.

Lockhart, John A., B.A.,
General Arts,
North Bay, Ont.

McMinn, Marvin, B.A.,
General Arts,
Willowdale, Ont.

Sheeler, Mary Lou, F., B.A.,
General Arts,
London, Ont.

Snow, J. Barry, B.A.,
General Arts,
London, Ont.

Vargo, Eleanor Norma, B.A.,
General Arts,
Sarnia, Ont.

Young, K. Douglas, B.A.,
General Arts,
Gananoque, Ont.

Brown

Althouse College of Education

Althouse College of Education

Adams, Marion M.,
Type A - Spanish and Arts,
Ottawa, Ont.,
Experiment in International Living, Art Activities, Social Work.

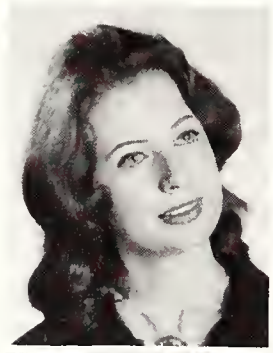

Ahrens, Clayton R.,
Geagraphy and Commercial,
Brodhagen,
Militia.

Ahrens, Robert C.,
Mathematics and Commercial,
Brodhagen.

Allin, F. Garry,
Biology & Geography,
Goderich, Ont.,
Sailing Club, Music.

Angst, A. Garfield,
H.S. Interim Type A-Geography,
Kitchener, Ont.,
Geography Club,
Liberal Club,
Travelling,
Photography, Music.

Bakelaar, Peter,
Interim B,
Auburn, Ont.

Banks, Marilynn,
Physical Education,
London, Ont.,
Curling Club,
Basketball Team,
Intramural Sports.

Bennett, Frank C.,
Vocational-Auta Mechanics,
London, Ont.,
Boys' Groups, Music,
Curling.

Black, Haward,
Class A Chemistry,
London, Ont.,
Horticulture,
Swimming, Fishing.

Blancher, Charles F.,
Mathematics & Guidance,
London, Ont.

Brown, Lorna M.,
Type B-French,
Elliot Lake, Ont.,
Curling, Skiing, Art.

Burgoyne, Ann E.,
English, History,
Music,
Eganville, Ont.,
A.C.E. Choir,
Badminton, Curling.

Butt, Lawrence F. R.,
Type A-Chemistry and Biology,
Caurtice, Ont.,
Pres.-Althouse Players, Vice-Pres.-Canadian University Drama League, A.C.E. Students' Council.

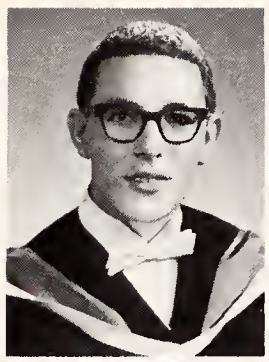

Buzza, M. Sandra,
Type A-Phys. Ed.,
Owen Saund, Ont.,
Intercollegiate Athletics, Interfac. Sports, A.C.E. Cauncil, Wamen's Athletic Council.

Campbell, Mary C.,
Hame Economics & English,
Lac du Bannet, Man.,
Intramural Sports.

Carpenter, Donna J.,
Type A-English,
Type B-Latin,
Burlingtan, Ont.,
Drama Club, Curling, Skiing.

Cegys, Vida A.,
Intermediate Course,
Arva, Ont.,
Drama, Intramural Sports.

Colquhoun, Edward R.,
Type B-French,
English, Intermediate-Phys. Ed.,
Hamilton, Ont.,
A.C.E. Choir, Skiing.

Croucher, Alice K.,
Type A-Latin & French,
Landan, Ont.

Edwards, David J.,
Interim H.S. Assistant's Certificate,
Type B-Math and Physics,
Ingersoll, Ont.,
U.W.O. Mathematical Saciety, Psychology Club, A.C.E. Hackey.

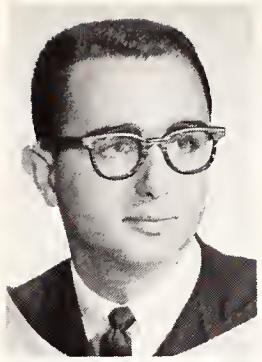

David, Peter A.,
Interim H.S. Assistant's Certificate,
Cachrane, Ont.,
Le Cercle Francais,
United Church Club-Treas., U.W.O. Chair-Treas., Flying Club.

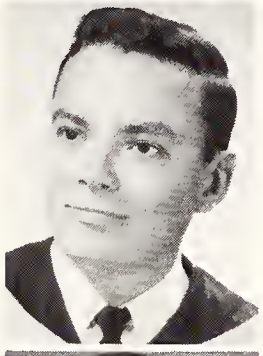

Dickins, J. Nadene,
English and French,
London, Ont.

Dietsche, Margaret J.,
Type A-English,
Walkertan, Ont.

Dorofi, Barbara B.,
Type B-History,
English,
Rochester, N.Y.

Downing, George W.,
Type B-Math, Physics,
U.W.O. Naval Training Div., A.C.E. Cauncil, Purple Patches, U.W.O. Curling Club.

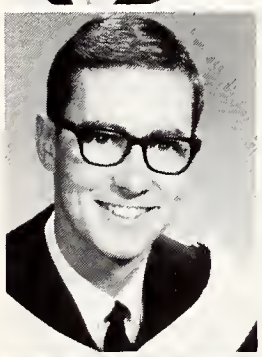

Dukelow, William R.,
H.S. Assistant's Type B,
Data Pracessing Specialist,
Blenheim, Ont.

Duggan, Jack,
Data Pracessing and Psychalagy,
Taranta, Ont.,
Skiing, Photography, D.P.M.A., Advertising & Sales Club.

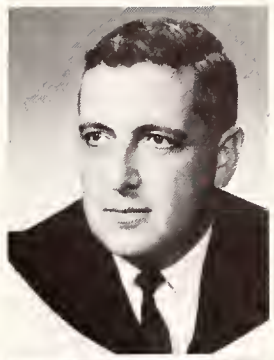

Dwyer, Dennis A.,
Vacational Type B,
London, Ont.,
Swimming, Baseball.

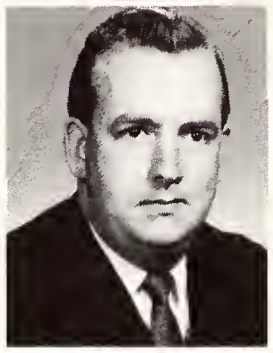

Ellis, Edward I.,
Type B-Biology,
Chatham, Ont.,
Curling Club, Judo Club, Metrapolitan United Church, A.C.E. Cauncil-Treas.

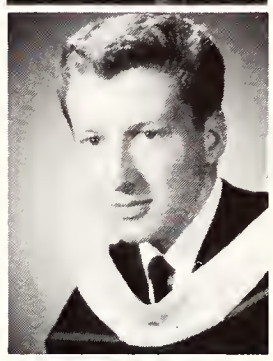

Fahner, Penelope A.,
Type A-Art, Type B-English and Histary,
Part Stanley, Ont.

Fairbairn, Douglas H.,
Type A-History,
Landan, Ont.,
History Club,
Curling Club,
Canterbury Club.

Fallona, Mary C.,
Interim H.S. Assistant's Type A-Physics, Type A-Chemistry,
Landan, Ont.,

Fink, Kenneth G.,
Interim H.S. Assistant's Type B,
Curling, Swimming.
Mattawa, Ont.,

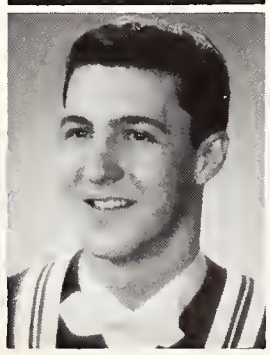

Campbell, Elizabeth A.,
Kincardine, Ont.

Finkbeiner, James L.,
Geography,
London, Ont.,
Curling, Bowling,
Intramural Hockey,
Geography Club.

Flack, Paul L.,
Classics,
Toronto, Ont.

Fuller, Wilfred Brock,
Type A-Phys. Ed.,
Beta Theta Pi,
Interfac. Sports,
A.C.E. Council.

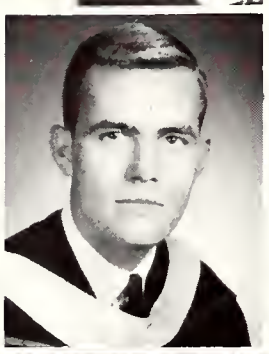

Gage, Peter C.,
Type A-Economics,
Type B-History,
Biology,
London, Ont.,
Canadiana,
Photography,
Camping.

Gallagher, Nancy A.,
Library Science,
London, Ont.

Garrioch, Sandra E.,
H.S. Assistant's
Type B,
Windsor, Ont.

Girones, R. Isobel,
Spanish, Biology,
Toronto, Ont.,
Intramural Sports,
International Club,
A.C.E. Choir.

Gray, William,
Vocational,
London, Ont.,
Boy Scouts, Home
& School Assoc.,
Sports (Armchair).

Hair, Jane L.,
Type A-Mathematics,
Watford, Ont.,
Choir. Math Club.

Hetherington, Joyce J.,
Phys. Ed., English,
Guelph, Ont.,
A.C.E. Basketball,
Interfac. Sports,
Drama Club.

Hiscocks, Richard T.,
Interim H.S.
Assistant's Type A,
Markham, Ont.,
Intramural Basketball,
Agriculture, Football.

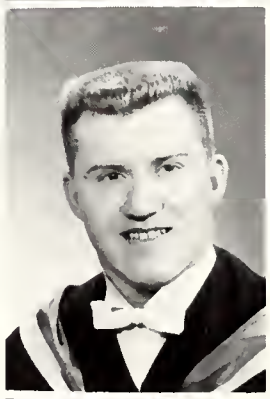

Hitchins, Mary E.,
Type B-French,
English,
U.S.C., Pi Beta Phi,
Canterbury Club,
A.C.E. Council,
French Club.

Jeffries, Katharyn,
Elementary
Certificate-Guidance,
Interim Type B
English, Psychology,
Sociology,
London, Ont.,
Exp. in Internat.
Living.

Johnson, John C.,
Vocational Type B,
London, Ont.,
Swimming, Antiques,
Chess.

Johnston, Robert G.,
Type B-Mathematics,
London, Ont.,
Interfac. Sports.

Kalutich, Leonard P.,
Type A-Chemistry,
Physics, Biology,
Toronto, Ont.,
A.C.E. Curling Club,
London Tennis Club,
London Ski Club.

Kelly, Cameron F.,
Type B-Occupations,
Wyoming, Ont.,
Boy Scouts, Science
Projects.

Kenny, Mary T.,
Mathematics,
Phys. Ed.,
Ottawa, Ont.,
Choir.

Ketcheson, B. Ann,
Type A-Mathematics,
Type B-Psychology,
Guelph, Ont.,
Skiing, Music.

Kindack, Margaret,
Type B-History,
Sudbury, Ont.

King, Donna M.,
French, English, Latin,
Milton, Ont.,
Experiment in
International Living.

Kinnear, Carol L.,
French, Double
Commercial,
Delhi, Ont.

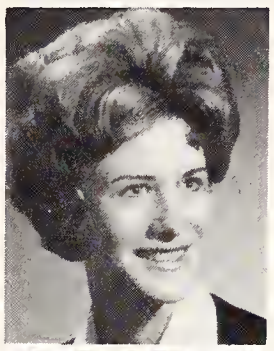

Kirk, Lieutenant-Colonel Gordon T.,
H.S. Assistant's
Certificate Type B,
London, Ont.

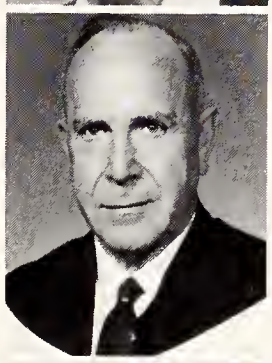

Knoll, Bryan D.,
H.S. Interim Type
B-English, Latin,
Port Colborne, Ont.,

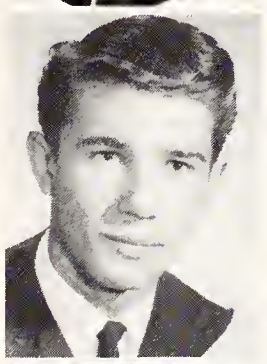

Kraft, Frank B.,
Interim Certificate
Type B,
Kitchener, Ont.,
Professional Engineer.

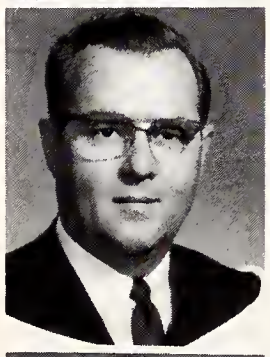

Kusch, Len A.,
Science and
Mathematics,
London, Ont.,
Curling, Golf,
Hockey.

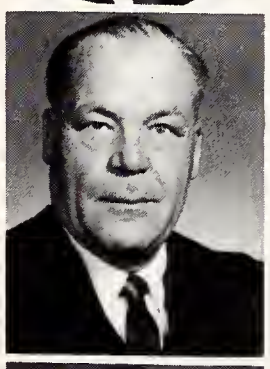

Landale, Ellis B.,
Type A-History,
Type B-English,
Intermediate-
Phys. Ed.,
St. Catharines, Ont.,
U.S.C., A.C.E.
Council, Curling Club,
Interfac. Sports.

Laskey, David A.,
Interim Vocational
Type B,
Kingsville, Ont.,
Youth Work
(Scouting Assoc.),
Sailing Yacht Design,
Skiing, Canoeing,
Scuba Diving,
Folk Music.

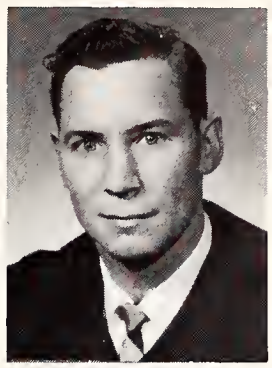

Lawson, Ruth M.,
Type A-French, Latin,
Kingsville, Ont.

Ledingham, Elaine B.,
Interim Type B,
Sarnia, Ont.,
Curling Club,
Purple Spur.

Leeson, David L. G.,
Physical Education,
Goderich, Ont.,
Intercollegiate
Hockey.

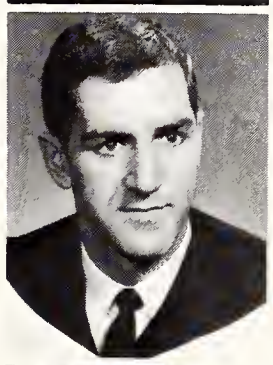

Liddell, Joanne E.,
History and Latin,
Windsor, Ont.,
History Club,
A.C.E. Council.

Litke, Nickolai J.,
Building Construction
(Tech.),
London, Ont.,
Curling, Hockey.

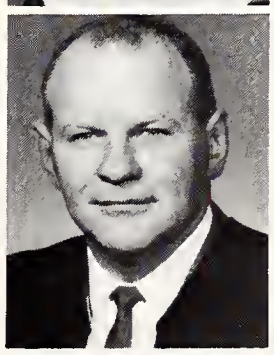

Lodge, William J.,
Type B-Chemistry,
Biology, Physics,
Goderich, Ont.

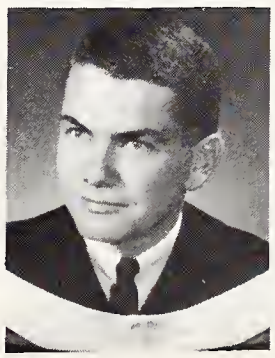

Luksts, Margarita,
H.S. Assistant's
Type A-Mathematics,
Physics,
London, Ont.,
A.C.E. Choir,
U.W.O. Math Club.

MacVicar, Ronald B.,
Type B-Math, Physics,
Windsor, Ont.,
Film Society, Curling
Club.

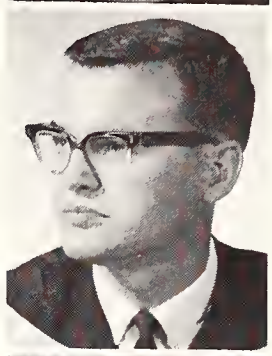

Marlatt, Delbert A.,
Type A-Mathematics,
Physics,
Blenheim, Ont.,
Mathematics Society,
Interfac. Sports.

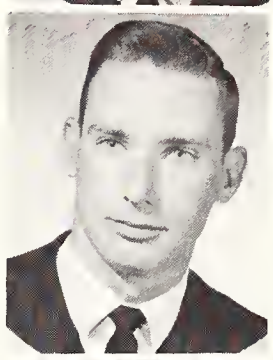

McBride, Bruce W.,
Type B-Biology,
Willowdale, Ont.

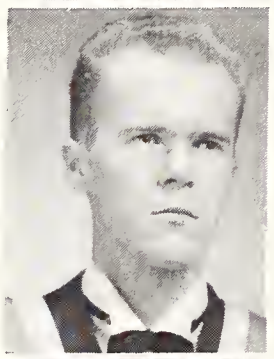

McFarlane, Linda,
Type B-Assistant's
Certificate English,
Integrated A.C.E.-
L.T.C. Course,
Kingston, Ont.,
Swimming, Curling,
Exceptional Children
Interest Group (L.T.C.).

McIntosh, Larry A.,
Type B-French, Latin,
Coldsprings, Ont.,
Le Cercle Froncais,
Gilbert & Sullivan.

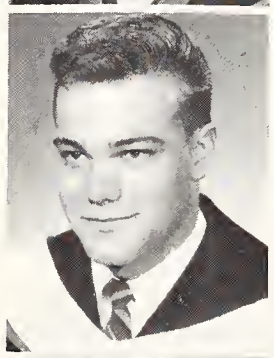

Yorke, Ronald,
Commercial,
Sarnia, Ont.

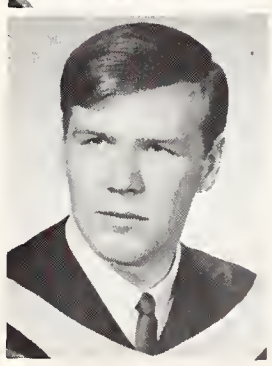

McLennan, Joseph L.,
Type B-History,
Geography,
Sarnia, Ont.,
History Club.

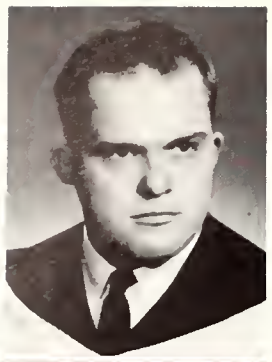

McNeill, Edith A.,
Interim Type B-
English, Physical
Education,
Owen Sound, Ont.

McRorie, Allen W.,
H.S. Interim Type B,
Forest, Ont.,
Chess Club, Amateur
Radio Club, Flying
Club, Gilbert &
Sullivan.

Meharg, M. Carol,
English, Latin, Music,
Glen Meyer, Ont.,
A.C.E. Choir, Curling,
Badminton.

Mitchell, Sandra J.,
French, School
Librarianship,
London, Ont.

Moore, Susan I.,
Type A-Agriculture,
Type B-Biology,
Chemistry,
Port Stanley, Ont.

Morrison, Ian D. H.,
Type B-English,
Intermediate-Music,
Owen Sound, Ont.,
Purple & Gold Show,
Waterloo U. College
Choir, Faith & Life
Council.

Murray, Janet M.,
H.S. Interim Type B,
Lambeth, Ont.,
U.W.O. Sports Car
Club, Gilbert &
Sullivan.

Newby,
Christopher H.,
Type B-Occupational,
Sarnia, Ont.,
Students' Council,
Investment Club,
Boy Scout Association,
Golf, Politics, Oil
Painting.

O'Connor, James A.,
Vocational,
London, Ont.,
Model Aircraft,
Photography.

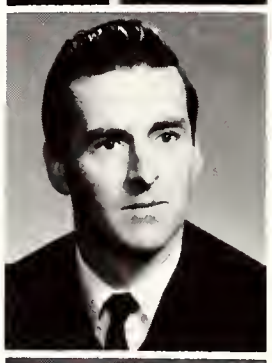

Ott, David C.,
H.S. Assistant's
Type B-Guidance,
English, Biology,
Port Colborne, Ont.,
Swimming, Skiing
(Water & Snow),
Sailing.

Ott, Roberta M.,
H.S. Assistant's
Certificate-English,
Library,
Tillsonburg, Ont.,
Music, Art, Skiing.

Patrick, Steven,
Technical,
Winono, Ont.,
Bird Watching,
Fishing.

Peel, Nancy J.,
English, Psychology,
Guidance.

Perkins, David J.,
Interim Vocational
Type B,
London, Ont.,
Pro Baseball (L.A.
Dodgers), Hockey,
Mgr. London Juvenile
Baseball Team.

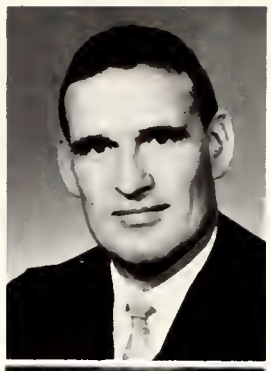

Pittaway, Barbara,
H.S. Assistant's
Type A-Math,
London, Ont.,
Math Club, A.C.E.
Chorus.

Plested, Marilyn J.,
English, French,
London, Ont.

Plewes, Nancy R.,
Type B-English,
History, School
Librarianship,
London, Ont.

Priddle, Susan E.,
Type B-English,
Phys. Ed.,
Toronto, Ont.

Rehner, Katherine,
History, English,
Rodney, Ont.

Remkes, John A.,
Interim Vocational
Type B,
London, Ont.,
Boating.

Richardson, R. W.,
Interim H.S.
Assistant's Type A,
St. Thomas, Ont.

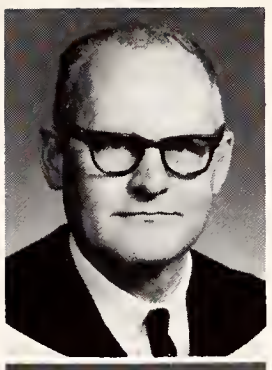

Ritchie, Douglas C.,
History and English,
London, Ont.,
Pres. A.C.E. Students' Council, Sect. Beta Theta Pi, A.C.E. Curling Club.

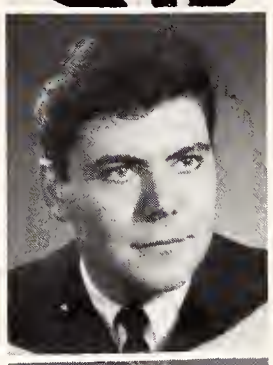

Rogers, F. Elsie,
Type B, Type A-French,
Montreal, Que.

Rows, Walter J.,
H.S. Interim Type A-French, Spanish,
London, Ont.,
Interfac. Sports.

Runnalls, Doris E.,
Latin and French,
Thorndale, Ont.

Scarsbrook, Tom A.,
Type B-Vocational,
Sarnia, Ont.,
Glee Club, Watch-making, Bowling, Golf, Scouting, Badminton.

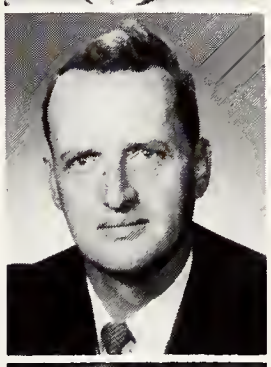

Slaughter, Donald G.,
Type B-Mathematics,
London, Ont.,
Interfac. Sports.

Stevenson, Ruth A.,
Integrated Course-A.C.E.-L.T.C.,
Beamsville, Ont.

Suzuki, Dianne K.,
Education,
London, Ont.,
Intramural Sports.

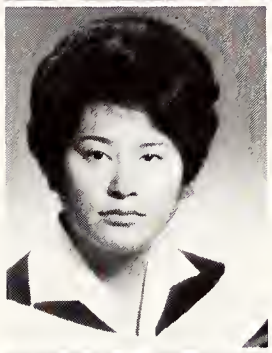

Thomson, George W.,
Biology, Agriculture, Art,
Toronto, Ont.,
Travelling,
Canadian Audobon Society, Animal Study, Drawing, Painting.

Turner, James A.,
B.P.H.R.E.,
Toronto, Ont.

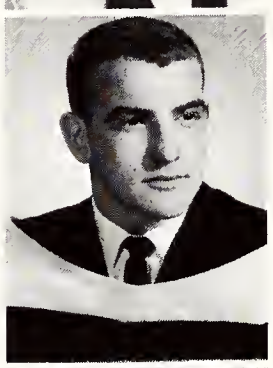

VanDongen, William E.,
Type B-Vocational,
Sarnia, Ont.,
Airplane Models,
Soccer, Bridge.

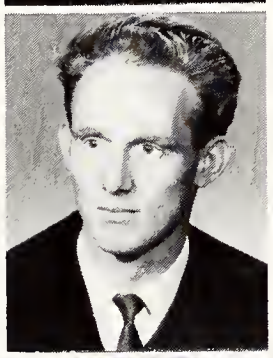

Van Rengen, Edward J.,
Mechanical Drafting,
Seaforth, Ont.,
Judo Club, Drummer,
Travelling.

Verney, Ann L.,
History, Double Commercial,
Cobourg, Ont.,
Sec. A.C.E. Students' Council, Newman Club.

Weiler, Renny G.,
Interim H.S.
Assistant's Type B,
Formosa, Ont.,

Wheatley, John A.,
A.C.E.-L.T.C.
Integrated Course,
London, Ont.,
L.T.C. Students' Council.

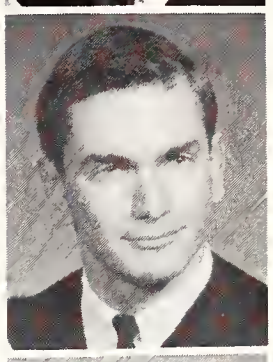

Wilson, D. Terrence,
Type B-Math, Physics,
Lucknow, Ont.,
Math Club.

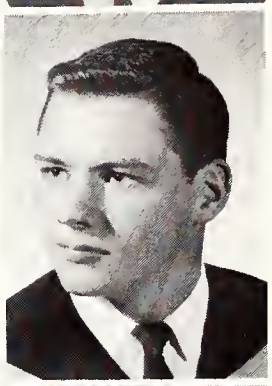

Woodbridge, Dennis E.,
Interim Vocational
Type B-Electronics,
London, Ont.,
Photagraphy, Skating, Water-Skiing.

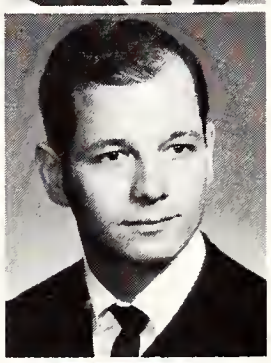

Wright, Vivienne C.,
H.S. Assistant's
Type B-Latin, English,
Bradford, Ont.

Yorke, C. Ward,
Vocational,
Sarnia, Ont.,
Scuba Diving, Scouts.

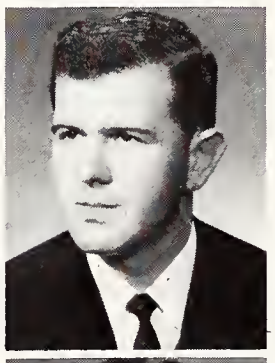

Zbitnew, Florella M.,
Interim Type B,
Ottawa, Ont.,
St. John's Ambulance,
Church Choir.

Student Government

Brown

Student Government

Editor:

Norrie Davis

University Students' Council

Photo by G. B. Lazi, Beto Studio.

During the past year the University Students' Council has been going through a year of 'technical internal adjustment'. Reorganization into a corporate body has required us to assume greater responsibilities, which has led us to set up a wholly new Centralized Accounting Service and to hire a full-time Business Manager to supervise the $124,000 budget. The Council offices now operate on a full-time basis and provides a sound base for future expansion, and will free Council members from routine administration to attend more to matters of policy.

Highlights of the year have been the very close attention to the severe shortage of desirable housing for students; a successful seminar to draw students' attention to the problems of racial discrimination; and efforts to strengthen and extend theatrical, musical and dramatic events on campus.

At both the national and provincial level, the Canadian Union of Students has continued to expand its programme into fields as varied as international student athletics and government aid to higher education. The new provincial secretariat of C.U.S. will give students a strong lobby at Queen's Park. The Council has been active in both these areas.

Serving one's fellow students as an elected representative is the highest honour one could wish. I would like to thank very sincerely all those who have served with me on Council this year: although the task is demanding the rewards are great and the experience is invaluable. I encourage those who are remaining at Western to take a close interest in their student government, and my sincerest good wishes go to those who are graduating.

Peter White: President
University Students' Council
1965-1966

U. S. C.

Ron Barber
Commissioner of
Justice

Bob Birnbaum
President, Purple
Spur Society

Bob Blackwood
Commissioner of
Cultural Affairs

Lindsay Botsford
Recording Secretary

Bill Clark
Commissioner of
External Affairs

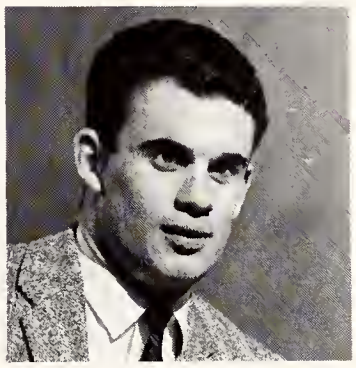

Dennis Crack
Deputy Commissioner
of Publications

Barb DeGuerre
Secretary

Yaga Fischer
Deputy Commissioner of
External Affairs

Barry Grant
Head Student
Huron College

Richard Hatzlhoffer
Deputy Commissioner of
Internal Affairs

Mary Hitchins
Deputy Commissioner
of Internal Affairs

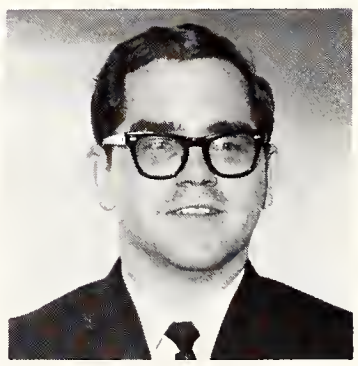

John Jukes
Editor: Gazette

Stan Laiken
Commissioner of Finance

Ellis Landale
Althouse College of Education:
Representative

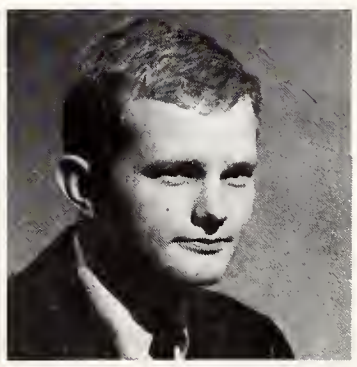

John Langs
Commissioner of
Internal Affairs

U. S. C.

Margaret Lever
Engineering School
Representative

Ted Martin
Deputy Commissioner
of Cultural Affairs

John Moore
Commissioner of
Publications

Doug Morrison
Prefect of
University College

Roger Oatley
Deputy Commissioner of
External Affairs

Donnie Parkes
Nursing School
Representative

John Patrick
Special Projects

Ted Pitcher
President: Middlesex
College Council

Jill Pritchard
Nursing School
Representative

Graham Scott
Vice President

Jay Spence
Publicity Chairman

Ian Spencer
Deputy Commissioner
of Finance

Sue Taylor
Huron College
Representative

Gerry Van Kessel
Chairmon: Canadian Union
of Students

Larry Wright
Speaker

University College Council

SEATED: Sally McLean (Minister without Portfolio), Roger Dunn (Speaker), Doug Morrison (Prefect), Joy Legge (Sub-Prefect), Baxter Willis (Treasurer), Monica Bradley (Secretary). SECOND ROW: Mary Elizabeth Haigh, Bev Misener, Sue Dewan, Nancy Church, Gail Garniss, Shelley Weekes, Yvonne Quinn, Margie McKinley, Barb Carr, Barb Suzuki. THIRD ROW: Dave Nicholds, John Bowman, Bob Strupat, Bruce Barnett, Larry Easto, Pete Braaten, Don Herald, John Reason, Bob Blackburn, John Campion.

Middlesex College Council

SEATED: Linda Webber, Ted Pitcher (President), Suzy Bolton (Vice-President), Dick McCutcheon (Treasurer). SECOND ROW: Floyd Dale, Heather Brash, Sue Mighton, Myra Johnston, Lana Wiens, Glenda Robinson, Jeff Andrew. THIRD ROW: Bob Sharpe, Ed Purdy, Don Fedoruk, Pete Larson, Tom Owen, Mike Campbell, Dan Ferguson, Leif Wilson.

Huron College Council

SEATED: R. G. Fullerton (Adviser), George Mitges (Vice-Pres.), Elizabeth Hoskin (Head Girl), Barry Grant (Head Student), Peter Kemp (Speaker), Roger Kedwell (Treasurer), Erwin Schneider (Jr.-Sr. President). 2ND ROW: Virginia Cobley, Robin Inskip, Eleanor Herridge, Dee Higgins, Sandra Deo, Susan Taylor. 3RD ROW: John Hoare, John Longs, Walter Peters, John MacNaughton, Jim Adams, Fred Chienowetch, Peter McIntyre, Terry Patterson, Mike Woodside.

Hippocratic Council

SEATED: Phyllis Smith, Ron Holliday, Ann Dickson. 2ND ROW: Bill Bigelow, Stu Eberhard, Ed Franczah, John Lamont, Jim Bullock, Reid Finlayson, Dave Tamblyn, John Patrick. MISSING: Jay Spence, Emily Newell, Jim King, Ralph Donold, Judi Kutt.

Brescia College Council

SEATED: Anne-Lynn Moylan (1st Vice-Pres.), Margaret Ann McIlhargy (President), Beverley Brophy (2nd Vice-Pres.). 2ND ROW: Gloria Bezeau, Tania Kosteczko, Margaret Clancy, Mary Ann Bagordo.

Althouse College Council

SEATED: Wynn Downing, Doug Ritchie, Chris Newby. 2ND ROW: Sandra Buzza, Joan Liddel, Beth Simmons, Mary Hitchen. 3RD ROW: Ed Ellis, Ellis Landale, Brock Fuller, Larry Butt.

Business Council

SEATED: Dave Blair (Secretary), Charles Donahue (Vice-Pres.), Julie Diamond (President), Rick Lettau (Treasurer). 2ND ROW: Ian Spencer, Don Beddard, Jim Meades, Dave Earthy, Stan Laiken, Tom Torokvei, Doug Wilson.

Undergraduate Engineering Society

SEATED: Chris Kempling (Treasurer), Sharon Keillor (Secretary), Rick Terry (Vice-Pres.), Dick Patrick (Pres.), Vicki Wheeler (Director of Prof. Rel.), Glenn Barr (Publicity and Publications). 2ND ROW: Jim Cavanagh, Bob Barrett, Jeff Anderson, Steven Woloshyn, Mary MacKenzie, Jim Hole, Ron Beath, Fred Dilkes. ABSENT: Peter McLeish.

Music College Council

SEATED: Trudy Verweel (Secretary), Eva Wicks (President), Brian Strachan (Vice-President), Susan Foster (Treasurer). 2ND ROW: Ian Coney, Ted Martin, George Jenkinson, Adria Zabi, David Argent, Henry Baldt.

Nursing Council

SEATED: Nancy McKay (Athletic Convener), Leslie Gunning (Treasurer), Shirley Buchanon (Pres.), Ray Thampson (Vice-Pres.), Dorothy Klein (Social Convener). 2ND ROW: Larry Stewart, Maureen O'Rorke, Jill Pritchard, Dannie Parkes, Ruth Mooney, Marcia Norman, Diane Kuwobara.

Canadian Union of Students

SEATED: Pat Porte (Recording Sec.), Nona Sametz (Vice-Chairman), Gerry Van Kessel (Chairman), Larry Squire (Treasurer), Karen Lettau (Corresp. Sec.), Patti Richardson (Publicity). SECOND ROW: Mary-Liz Haigh, Moira Stewart, Maureen O'Rorke, Jane Shier, Mary Eberts, Ardria Zavi, Cheryl Hodgins. THIRD ROW: Ted Johnson, Mary-Jo Fowler, Neil McQuaid, Grant Hanson, Collin Craig, David Crenna, Suzanne Bolton, David Korn. ABSENT: Les Bannister, David Helson, Robin Inskip, Eleanor Herridge.

Purple Spur Society

SEATED: Marilyn Mullen, Gail Cholmers (Orientation), Larry Easto (Treasurer), Bob Birnbaum (Pres.), Vicki Wheeler (Sec.), Mike Pickett (Vice-Pres.), Pat Washburn (University Relations). SECOND ROW: Harriet Hedley, Mary Monteith, Barbie Button, Cheryl Hayes, Phyllis Smith, Carla Micheli, Sue Taylor. THIRD ROW: Don Ferguson, Judy Plante, Pat Stephenson, Judy MacEachern, Anne Kennedy, Delia Calvert, Gail Garniss, David Walsh. FOURTH ROW: Marlene Calvert, Cecil Nelson, Judy Jacks. FIFTH ROW: Ray Spencer, Peter Larson, Peter Gordon, Jack McKeen, Brian Kelow, John Moore, Eva Filipovitch, George Evans, Carson Klinck.

Law Council

FRONT ROW: Dick Clarke (2nd year rep.), Ron Warboye (Secretary), Ed Horembala (President), Bruce Waite (Treasurer), Graham Scott (USC rep.). SECOND ROW: Ron Barber, Andy King, Stephen Adams, Kent Kirkland, Larry Wright, Bill Ham.

C.K.C. Council

FRONT ROW: John Listan (Sec.), John Callaghan (Vice-Pres.), Art Daniels (Pres.), Arnold Decarli (Speaker), Simeon Ibbi-jayi (Treas.). SECOND ROW: Ted Anthony, Tom LaFrance, Jeff Hutton, Dennis Crack, Richard Hatzlhoffer. THIRD ROW: John Villaey, Neil McQuaid, Mike Boyle.

Publications

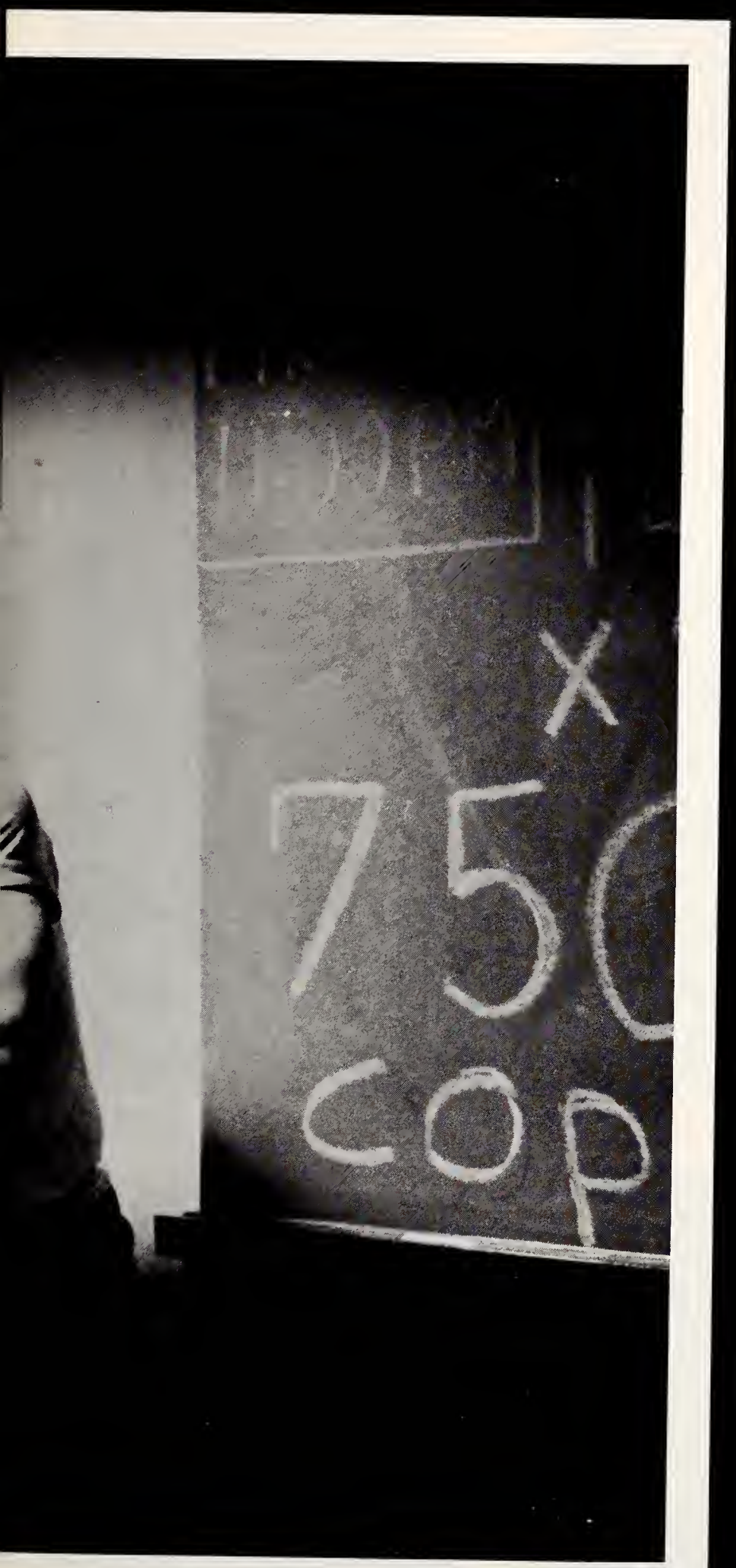

McBirnie and McNair

Publications

Editor:
Liz Campbell

ORGANIZATIONS
Shelly Freelan

GRADUATES
Pam Wilkinson

GROUP PHOTOGRAPHY
Lyle McNair

Oxy

INDEX
Bob Duff

EDITOR-IN-CHIEF
Jim Callaghan

BUSINESS MANAGER
Graham Tuck

PUBLICATIONS
Liz Campbell

MEN'S SPORTS
Bill Patrick

GENERAL PHOTOGRAPHY
Ray Mileski

WOMEN'S SPORTS
Lynn Nesbitt

ADDS AND ENDS
Dave Collison

Editors

ASSOCIATE EDITOR
Sue Lampkin

CAMPUS LIFE
Carol Anne Neibert

RESIDENCES, FRATERNITIES
Vic Vere Jr.

ADMINISTRATION
Norrie Davis

MEN'S SPORTS
Pete Clark

Oxy

FRONT ROW: Jane Stephens.
BACK ROW: Vicki McKeil, Pat McNabb.

Women's Sports

Jim's Secretary

Carolyn Grosh

Campus Life

Sharon Hall, Lindy Wilson

FRONT ROW: Ciano Cassolato (C.K.C.), Bud Porter (Sydenham), Ron Culley (Westminster). BACK ROW: Paul Milley (Medway), Cathy Dunphy (Spencer), Bruce Fraser (Editor). ABSENT: Rosemary Young (Brescia), Linda McCreery (Huron).

Residences and Fraternities

Staffs

Graduates

FRONT ROW: Carol Carpenter, Carol Dilworth. BACK ROW: Lynn Alexander, Wendy Willmot, Jane Ashenhurst.

Art

Tom Bell

Publications

Madelyn Lombkin, Karen Campbell

Organizations

SITTING: Ilse Grubba, Dale Gardiner. FRONT ROW: Bonni Morley, Ivan Katzman, Carol Dilworth. BACK ROW: Sylvia Liepins, Sue Schulman, Molly Komien, Cinnie Noble.

SPORTS EDITOR
Packy McFarland

NEWS EDITOR
Warren McDougall

GAZETTE

COPY EDITOR
Rod McQueen

EDITOR-IN-CHIEF
John Jukes

ASSISTANT EDITOR
Jon Murray

FIRST TERM

CIRCULATION MANAGER
Bob Schroeder

PHOTO EDITOR
Mike McBirnie

ASSISTANT EDITOR
Jim Schaeffer

NEWS EDITOR
Joan Barfoot

SPORTS EDITOR
Packy McFarlane

EDITORS

Jon Murray

Jim Schaeffer

EDITORS-IN-CHIEF

SECOND TERM

PHOTO EDITOR
Dave Henry

CIRCULATION EDITOR
Linda White

COPY EDITOR
Bob Schroeder

Gazette Staff

EDITORIAL STAFF:

HARV SHERMAN

DIANE JOHNSON

WAYNE YETMAN

JULIE WANDER

MARY PAT MacDONALD

LILLIAN NEWBERRY

JOHN FLANDERS

MANNIE ZELLER

MURIEL MOORE

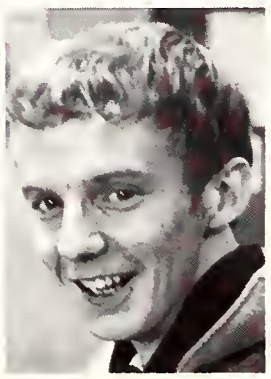

STEVE CRAIG

PAUL SHAKESPEARE

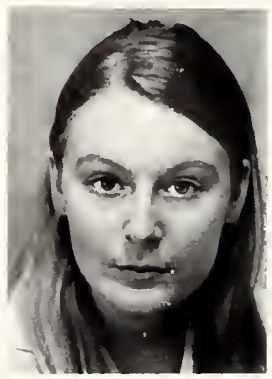

PENNY KITCHEN

FRASER McKEN

JIM JANOFF

BARB STAHLBECKER

OFFICE MANAGER:

KAREN McKEE

SPORTS:

TOM ROSSITER

DON LOEB

PRODUCTION:

IVAN KATZMAN

JOHN CAPLAN

PHOTOGRAPHERS

OXY-GAZETTE

DAVE HENRY (left) and "THE KID"

LYLE McNAIR

MIKE McBIRNIE

EVON BROWNE

ERHARD DREGER

HOWARD FAULKNER

JOHN WILLIS

MANNIE ZELLER

RALPH WILLSEY

TONY HILL

DAVID BROWN

ABSENT: ARNIM WALTER, BILL THOMAS.

Student Handbook

FRONT ROW: Brian Hutchison (Editor), Doug Wilson (Bus. Mgr.). BACK ROW: Sandy Eade, Mary Jo Fowler, Laureen Gosso.

Dollars and Sense

FRONT ROW: Sandy Castle (Editor), Sid Morehouse. BACK ROW: Ted Misiaszek, Al Patterson. ABSENT: Chris Seymour, Jack Reynolds, Bob Brouillard, Dave Clark, Dave Blair.

The Engineer

FRONT ROW: Ferruccio Gottardi (Asst. Edit.), Jay Nusca (Editor). BACK ROW: Jon Shaver (Bus. Mgr.), John Marsh (Features). ABSENT: Lyle McNair (Production Manager).

Sydenham Scroll

FRONT ROW: Steve Thomas, Bob More (Editor), Brian Williams. BACK ROW: Peter Mullen, Bob Lyons, Simon Davies, Paul Gordon, John Lorriman. ABSENT: Giles Oueillette (Asst. Edit.).

Emeritus

FRONT ROW: Pat Kaye, Pat Grattan (Editor), Sharon Blackshaw. BACK ROW: Andres Jaaku, Nancy Mason, Dovid Walsh.

Folio

FRONT ROW: Mike Ferguson, Mary Catherine Bromley, Marg Farris, Ted Pitcher. BACK ROW: Ehor Boyanowsky (Ed.), Pat Therien, Linda Greenwood, Judy Richardson, John Nichol. ABSENT: Mike Usatis, Jerry Rogers, Ed Izréal.

Centralized Advertising Bureau

FRONT ROW: Sandi Castle (Assistant Manager), Dave Reckin (Manager). BACK ROW: Tom Torokvei, Ken Vaughan, Gary Barr.es.

Huron Heritage

FRONT ROW: George Struk (Assistant Editor), Linda McCreery (Editor-in-Chief), Ginny Cobley (Minister of Publications). BACK ROW: Jan New, Ken Tozzman, Sue Bradley.

Huron Times

FRONT ROW: Larry Weber (Editor), Peter Robertson. BACK ROW: Dale Sawyer, Lillian Newbery, Grant Fair, Bill Williams.

Brescia Beacon

FRONT ROW: Cathy Adams (Editor), Margaret Turner. BACK ROW: Sue Cracker, Judy Maier, Marty Boothe, Diane Van Driessche. ABSENT: Karen Lettau.

Kingsman

FRONT ROW: Don Boord, Ted Anthony (Editor), Jim Cavanaugh. BACK ROW: Art Daniels, Mike Tangney, Brian McHenry, Mike Dwyer, Jim Creechan.

Westminster Spokesman

FIRST ROW: Judy Brown, Mavis Kerr, Sue Peaker, Pat Mozga. SECOND ROW: Walter Cooper, Dave Hall, Pat Bogle, Margaret Taylor, Leslie Skinner, Don McColl. THIRD ROW: Barbara Selves, Mary Robertson, Lindo Dawson, Nancy Olde, Sandra Cameron, Jennifer Quist, Sharon Johnson, Sheila Henderson, Dave Pyette, Peter Kaellgren. BACK ROW: Doug Thomas, George Moore, Bryan Bettger, Marilyn Cade, Joanne Sidell, Pete Tasker.

Medical Journal

FRONT ROW: Jack Rempel (Asst. Editor), Emilie Newell (Editor), Ed Franzak, Jim Bullock (Bus. Mgr.). MIDDLE ROW: David Korn, Kathleen Armitage, Brian Hutchison, Louise Keevil, Jon Waisberg. BACK ROW: Kelly Jones, David Clark, Dennis Brannan.

Medway Monitor

LEFT TO RIGHT: John McCulloch, Ray Sealey (Editor), Paul Deroo (Asst. Editor), Roger Hoag.

Theatre

McNair

Theatre

Editor:
Carol Anne Neibert

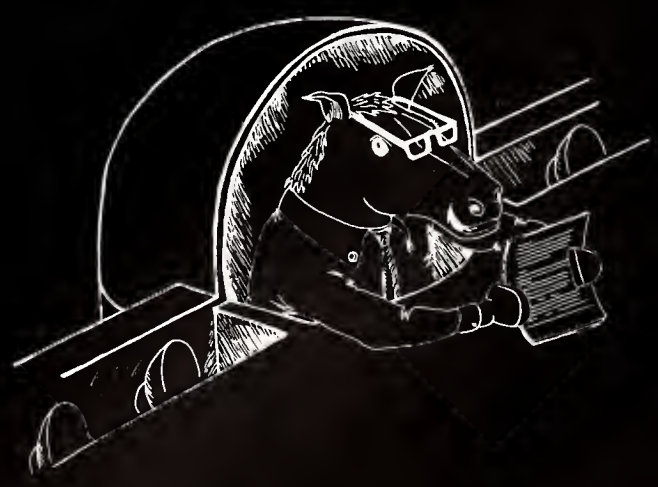

Purple
pre
Okla

What's she got that I haven't got?

"A place for everything and everything in its place".

"Dreamer of dreams, born out of my due time, should I strive to set the crooked straight?"

". . . on a bright cloud of music, shall we dance?"

HM. M. M. M. M., that Per.r.rsian goodbye.

Patches

ents

homa

Upstairs—for you and me, baby—Paradise!

. . . Ma, she wants to marry me!

that's not fair

"Come and trip it as you go, on the light fantastic toe."

Sugar and spice and everything nice.

"Life is one damn thing after another".

". . . and two bits".

"Other women eat to live, while I live to eat".

". . . never have I chased the honeybee who carelessly cajoled me . . ."

How about a sip of that "Love Potion No. 9?"

"These are the times that try men's souls".

Did you ever have to make up your mind?

"Think you are somebody?"

Gilbert And

A hen party.

Patience

Climb every mountain . . .

I knight thee . . .

Sullivan Society

You hurt me!

Love me, Baby.

I got him.

My big chance.

Has the show started?

Hey you! Wake up!

Gee, I'm pretty!

Our lost hope.

And then what did he do?

I'd fly to the moon for you, Baby.

Boy, this is fun!

Player's Guild

presents

Sergeant Musgrave's Dance

Drinking with soldiers again, Martha?

Harry Hope's
Bar.

The other hand???

Don't Argue Recruit,
Get it cut.

. . . For der Glory of der Faterland!

French Plays

Not here!

It's my turn.

HURON COLLEGE DRAMA

"GHOSTS"

by

Henrik Ibsen

Bruce Pacack, Susan Craig, Katherine Walker, Louis Silverstein, Stephen Thomas.

You rascal!

Again!

I'll slap.

It hurts right here.

I dreamed I was a maiden . . .

TACHY

How crude!

Don't you wish you used Dial?

It's true, blondes have more fun.

We try harder.

Well, here I am at university!

I don't go out with boys anymore . . .

CARDIA

Everyone's gone to the moon.

Our group used brand X.

Mrs. Brown, you've got a lovely daughter.

Testing — 1 — 2 — 3.

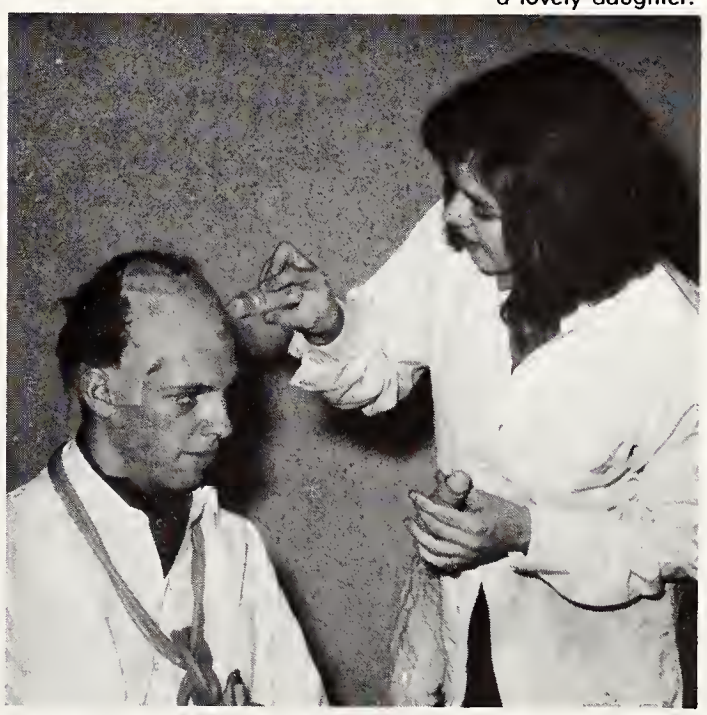

They said a little dab would do me.

Men's Sports

Lyle McNair

Men's Sports

Editors:

Bill Patrick
Pete Clark

MUSTANG FOOTBALL

RECORD

Western	3	Alberta	20
Western	20	Toronto	14
Western	33	London Lords	21
Western	33	Queen's	20
Western	36	Toronto	35
Western	28	McGill	13
Western	20	McGill	0
Western	15	Toronto	48
Western	26	Queen's	12
*Western	16	Toronto	21

*Playoff game

Ron Nelson

BACK ROW: Richard Schultz, Al Smith, Bob Israel, John Thompson, Larry Burgess, Ross Nicholson, Ron Bell, Woody Deschamps, Bill Martin, John Tasker, Robin Wearing, Bill Irwin. MIDDLE ROW: Ross McDivitt (Manager), Gerry Ganser (Line Coach), Art Froese, Mike Armstrong, Dennis Walker, Mike Bukovac, J. P. Metras (Head Coach), Jim Hogan, Carl Jackson, Don Brescacin, Murray McNie (Trainer), Jack Fairs (Backfield Coach). FRONT ROW: Ottavio Colosimo, Bill Hendershot, Rich Hawkins, Tom McCall, Dave Garland, Rob Campbell (Captain), Jim Turner, Vern Lucyk, George Chris, Dave Oswald, Bill Sasso.

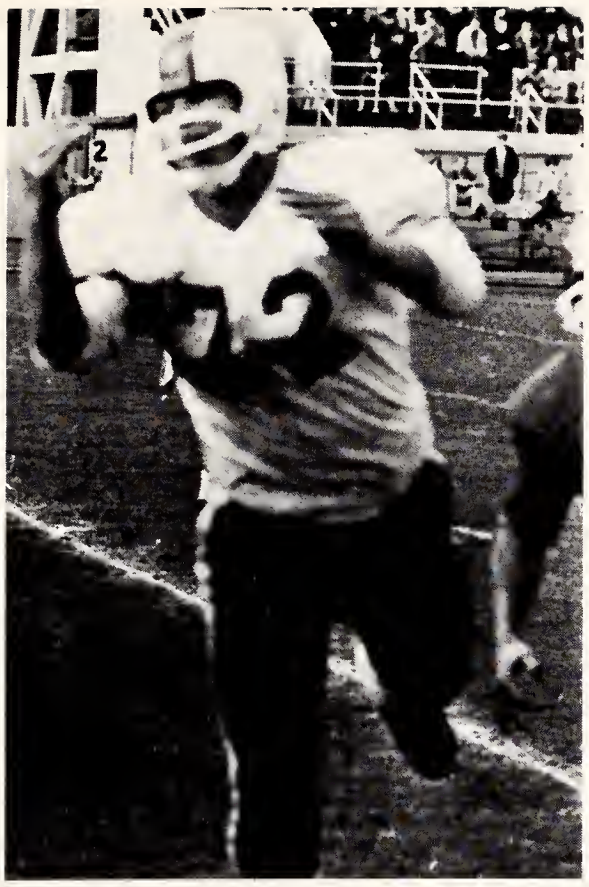

25
40
70
28
64
52

R
81
41
30
34

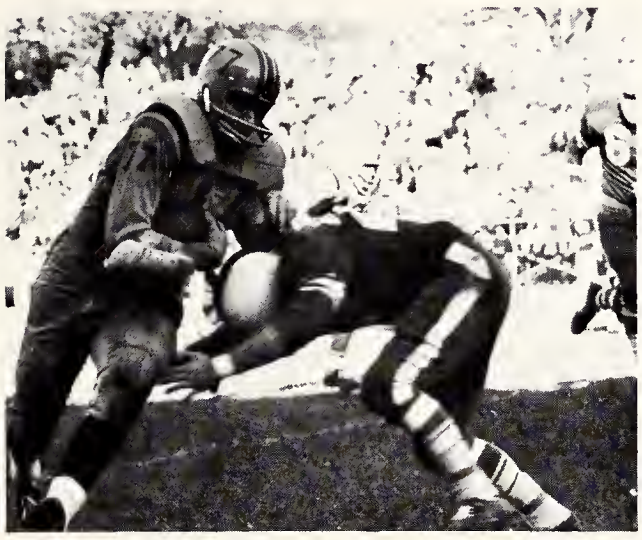

60
3
79

64
7

COLT FOOTBALL

RECORD

Colts	50	vs	Guelph	0
Colts	0	vs	Windsor	25
Colts	33	vs	Oakville	6
Colts	19	vs	Sarnia	9
Colts	47	vs	Brantford	36

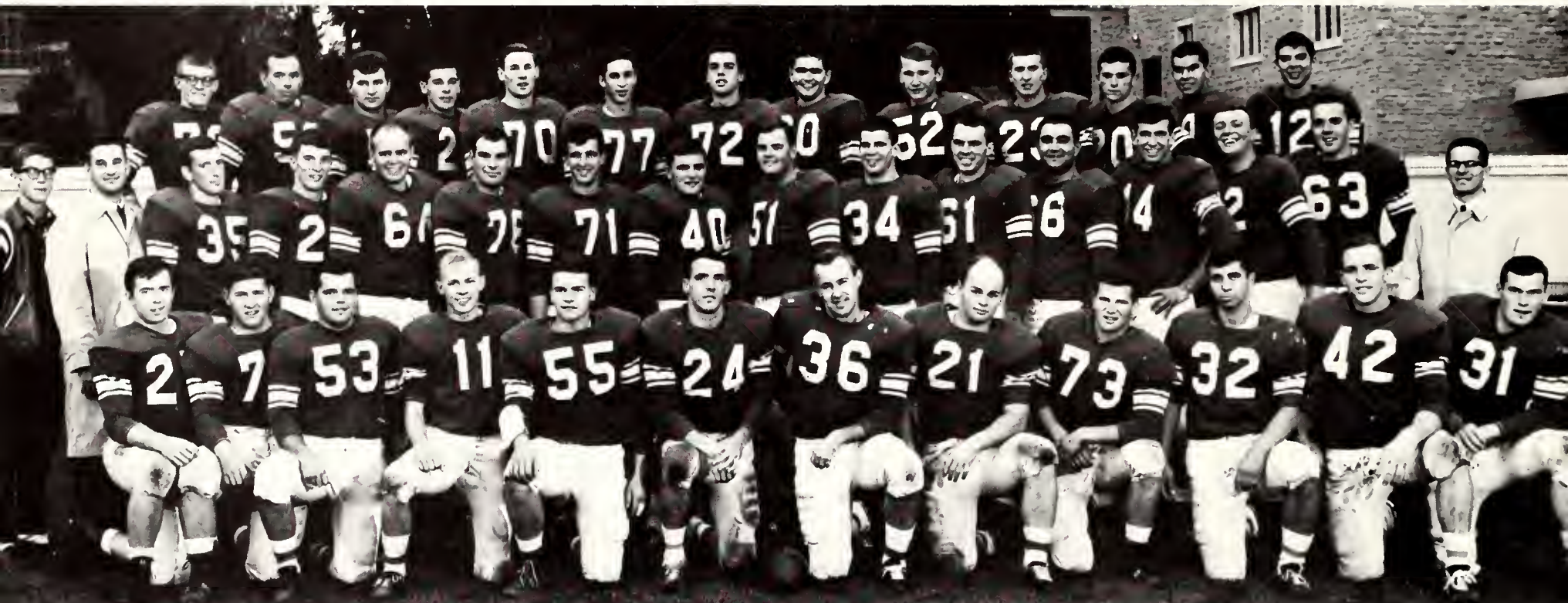

BOTTOM ROW: M. Campbell, W. Payne, J. McClymont, B. Bailey, M. Brecken, S. Behie, D. McEwen, M. Escott, R. Boise, T. Jaremchuck, D. Weber, G. Reid. MIDDLE ROW: J. Clark (Mgr.), D. McKenzie (Coach), J. Stanleigh, A. Foster, D. Mitchell (Capt.), D. Stansfield, J. Stoddart, P. Tasker, J. Warren, B. Graham, B. Moxley, T. Smylski, R. Prickitt, B. Williams, D. Crowe, G. Leyshon (Coach). BACK ROW: T. McKinty, D. Dempster, E. Nash, L. Carter, J. Coles, R. Robbins, D. Gordon, R. Holmberg, D. Edgar, T. Kennedy, J. McKillop, W. Fullerton, R. Lemon. ABSENT: P. Willoughby, J. Rable, D. Vivien, T. Saromek.

RUGGER

FRONT ROW: Bob Tanner, Mike Hasek, Jake Ryan (Captain), Ron Levesque, Tom Rossiter, Andy Thompson. SECOND ROW: Pete Dennis, Don Young, Herb Lawson, John Mills, Jim Grotrall, Dennis McLeavey. THIRD ROW: Eric Moore, Jim Gillespie, Terry White, Pete Waddell, Bill Bradbrooke. FOURTH ROW: Mike Whittaker, Jim Laing, Eric Sigurdson, Scott McLure.

VOLLEYBALL

KNEELING: Konrad Krebsz, Bryan Fluker, Ken Hawksby, Norm Gledhill, Theo Vanderros, Wayne Johnson. STANDING: Yung Duk Kim, Stan Yin, Mangat Thapar, Dutch Decker, Charlie Farret, Fred Buck, Al Felton.

SOCCER

ROWING

BACK ROW: Bab Livingstane, Hugh Rance, Norm Maffat (Crew Captain), Scatt MacCrimman (Caxswain), Bab Garnett, Jurgen Hornburg. FRONT ROW: Rudy Whieler, Peter Hill, Dr. Fitz-James (Coach), Bill Muchichka (Club Captain).

BACK ROW: Terry Pattersan, Herb Stevens, Paul Hale, Tam Normet, Steve Neiman. FRONT ROW: Kim Kelly, Tim Weatherell, Jim Mackenzie, Brian Markle (Captain).

Varsity

BACK ROW: Brian Markle, Terry Pattersan, Herb Stevens, Paul Zickler, Jim Mackenzie, Bill Muchichka. FRONT ROW: Hugh Rance (Captain), Peter Hill, Dr. Fitz-James (Coach), Kim Kelly.

Junior Varsity

Lightweight Varsity

BACK ROW: Ervin Oinonen, Bab Heyes, Bruno Kristensen, Peter Akers, Bab Garnett, Scott MacCrimmon. FRONT ROW: Rudy Wieler, Jack Beardall (Captain), Austin Davey, Jurgen Hornburg.

Freshmen

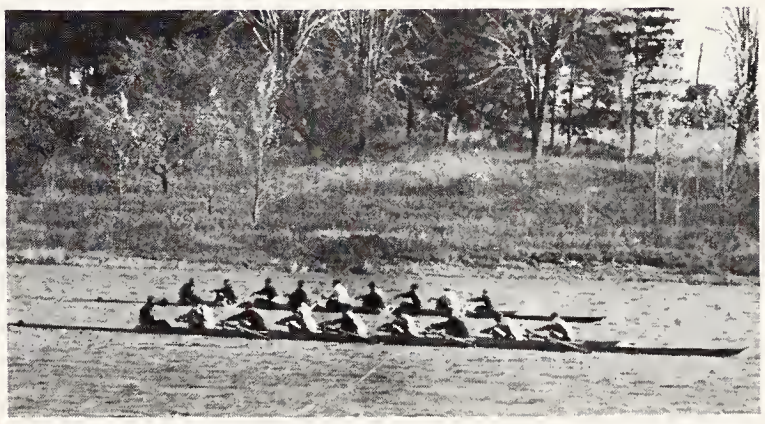

TENNIS

Dutch Decker, Bob Byrick, Will Hawryliw, Jim Hicks, Fred Ollson. ABSENT: Brian Flood.

Steve Cunninghom, Dick Lockwood, Dutch Decker, George Gettos, Bob Schwab.

GOLF

TRACK AND FIELD

FRONT ROW: Court Steggles, George Heigenhauser, Don Ranson, Jim Parker, John Crysdale. BACK ROW: Murray McNie (Trainer), John Griffith, Bob Burchell, Jim Sutton, Eric A. Boyd, Graeme Gair. ABSENT: Ron Zanin, Ron Smith, Dave Austen.

HARRIERS

Don Ranson, Harry Tromp, Eric Boyd, Rob Knighton, Peter Scovil, George Heigenhauser, John Crysdale.

MUSTANG HOCKEY

FRONT: Gary Bonney, Jim Dent, Reg Higgs, Larry Babcock (capt.), Pete Kelly, John Haspadar, Bill L'Heureux, Alyn Patterson. MIDDLE: Richard Duggan, Bob Blackburn, Warren Sweeney, Walt Winnik, Dave Leesan, Dave Field, Rich Lauzon, Ron Watson (coach). BACK: Paul Courneya, Jerry Knightley, Joe Moszcelt, John Heslop, Dave Moore, Rich Clark, Don Guthrie.

RESULTS (as of Feb. 17)

Western	8	McGill	0
Western	5	Guelph	4
Western	6	Laval	3
Western	4	Waterloo	6
Western	4	Queen's	3
Western	6	McGill	4
Western	5	Queen's	2
Western	11	McMaster	4
Western	4	U. of T.	1
Western	0	Waterloo	0
Western	5	Guelph	3
Western	7	McMaster	1
Western	5	Laval	5
Western	7	Montreal	4

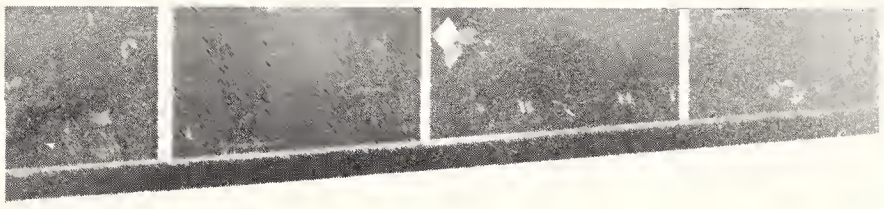

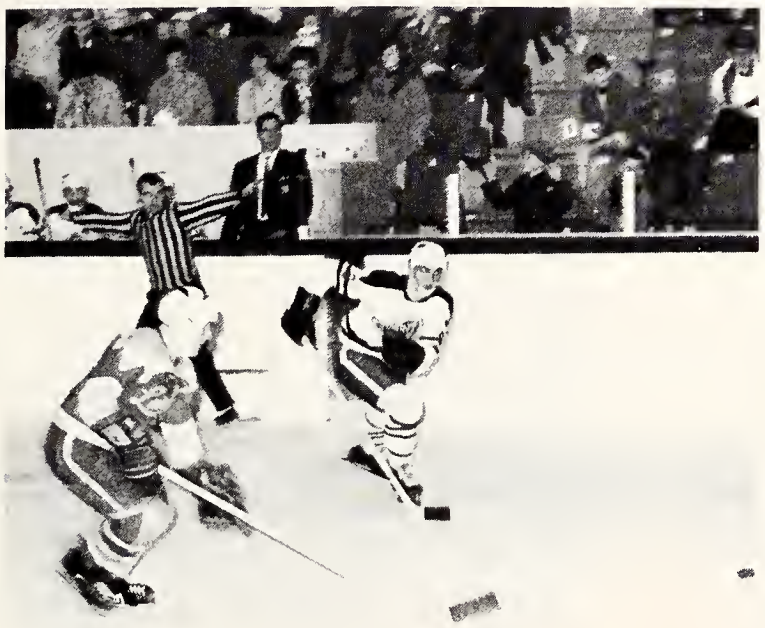

MUSTANG BASKETBALL

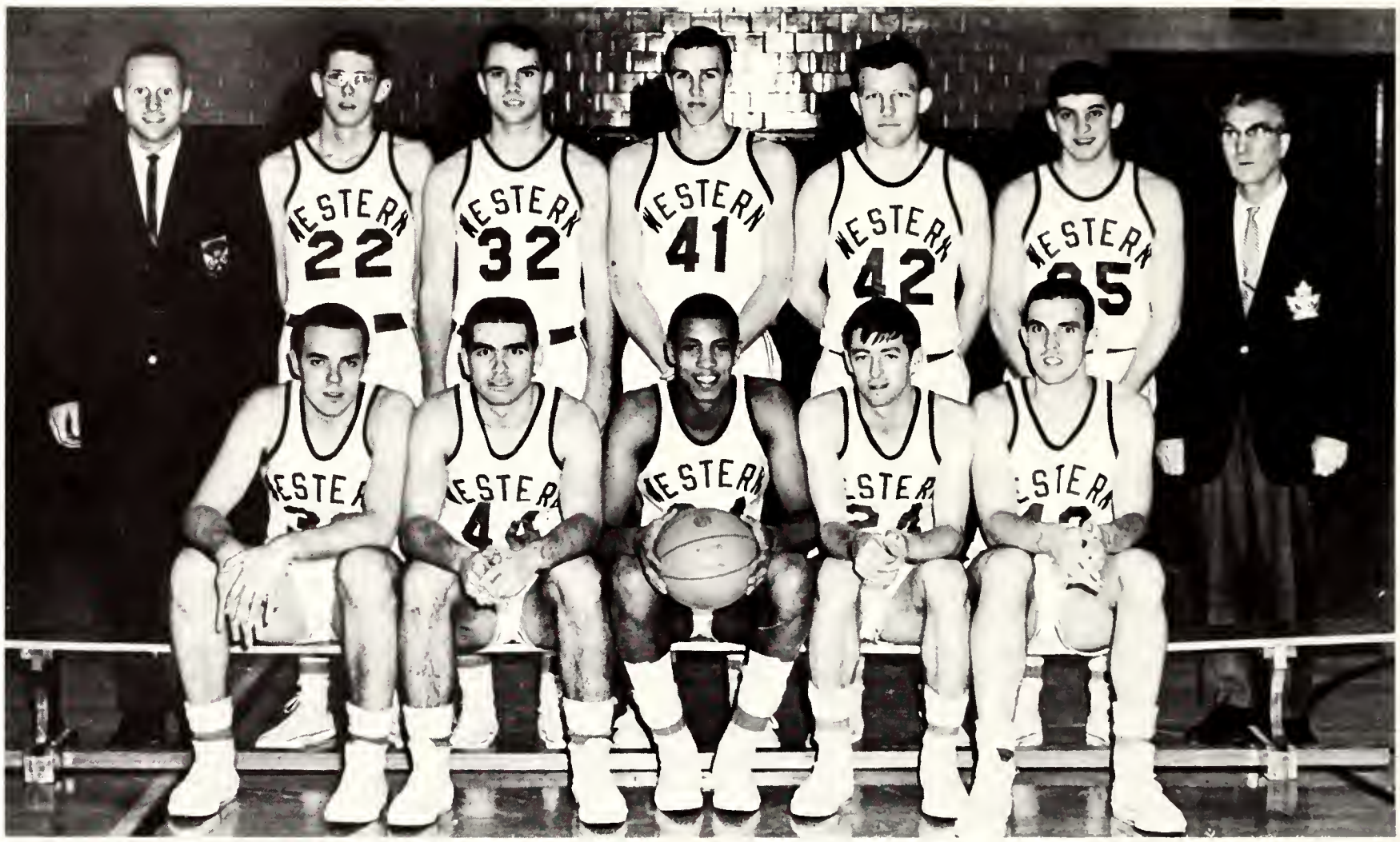

BOTTOM: Dave Crawe, Paul Newman, Marv Morten, Pete Minaque, Leo Behie. TOP: J. Gonser (Coach), Mac Bury, Greg Poole, Doug Morton, Pete Burton, Brian Barnes, F. M. McNie (trainer).

RECORD

Western	80	Guelph	47
Western	62	Waterloo L.	75
Western	69	Toronto	71
Western	53	McMaster	50
Western	65	Windsor	116
Western	52	Waterloo U.	64
Western	60	McMaster	66
Western	88	Guelph	34
Western	69	Toronto	71
Western	54	Waterloo U.	82

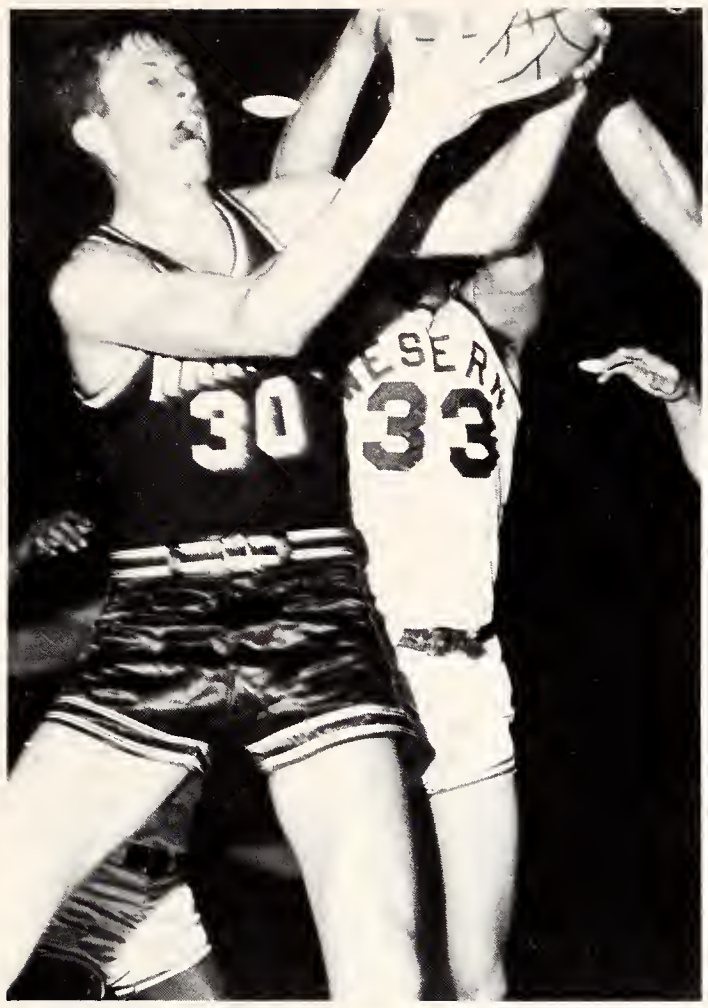
30
33

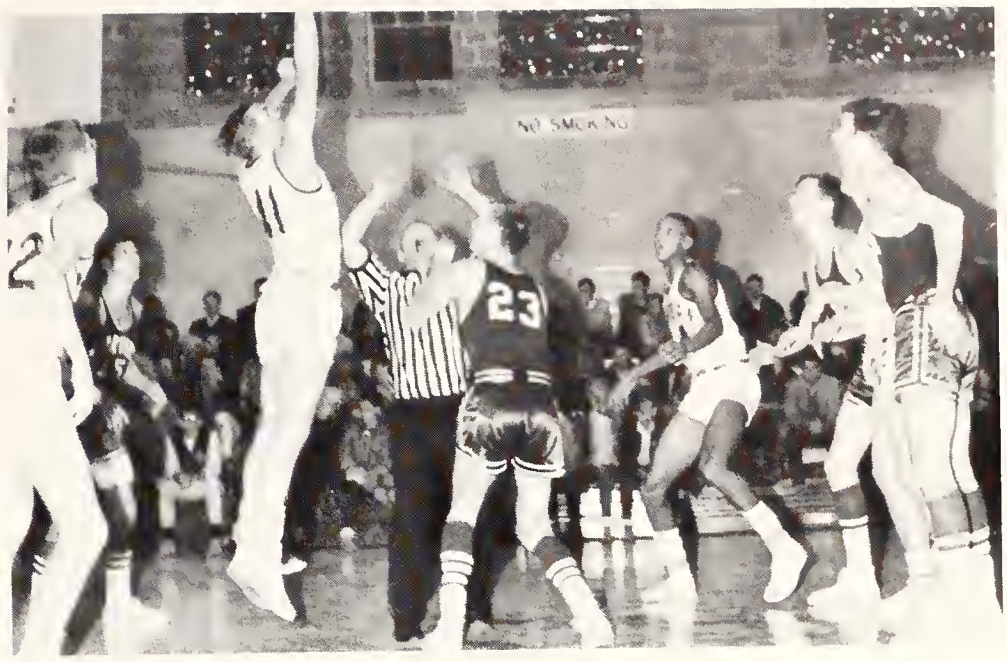
23

15
44

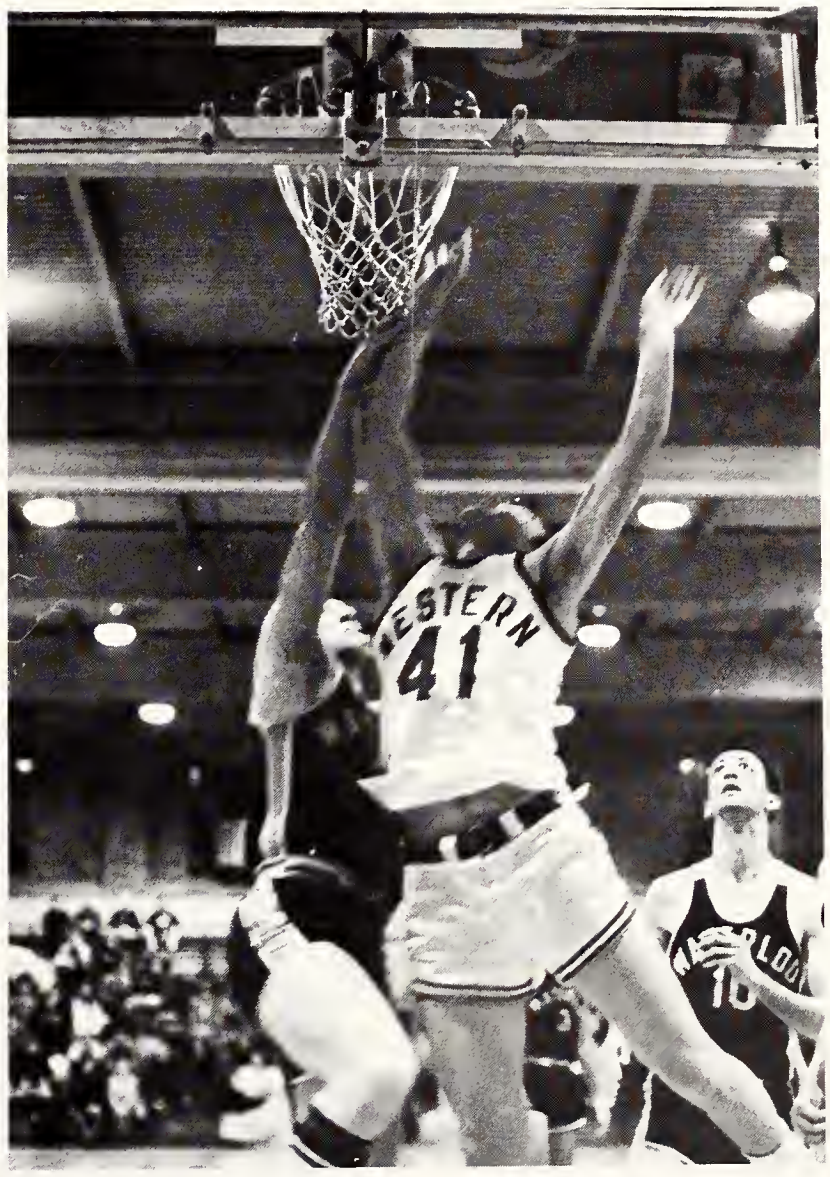
41

15
32
42
21

COLT BASKETBALL

FRONT: Steve Chris, Roger Fry, Terry McKinty, Tom Sills. BACK: George Gettas, Paul McCarrey, Bob Jamieson (Coach), Wayne Petrie, Bob Thom. ABSENT: Ron Zanin, Bob Cherniak, Rich Newton.

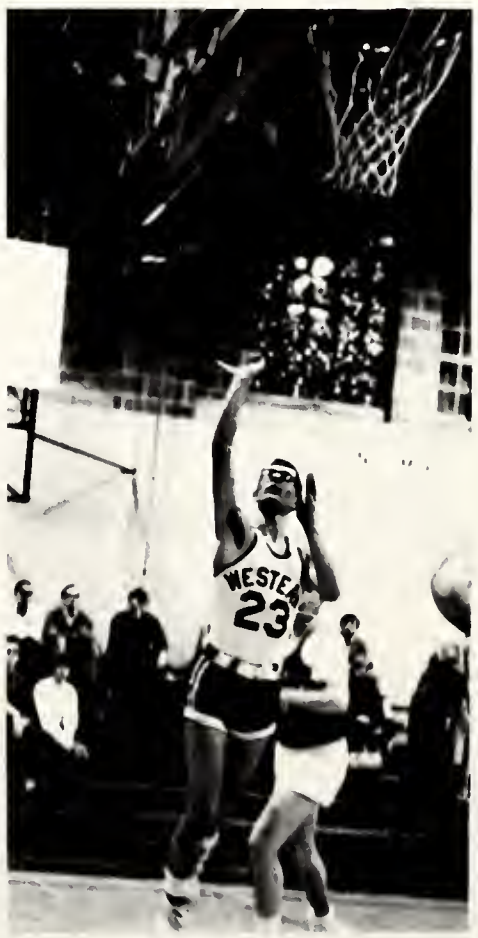

BADMINTON

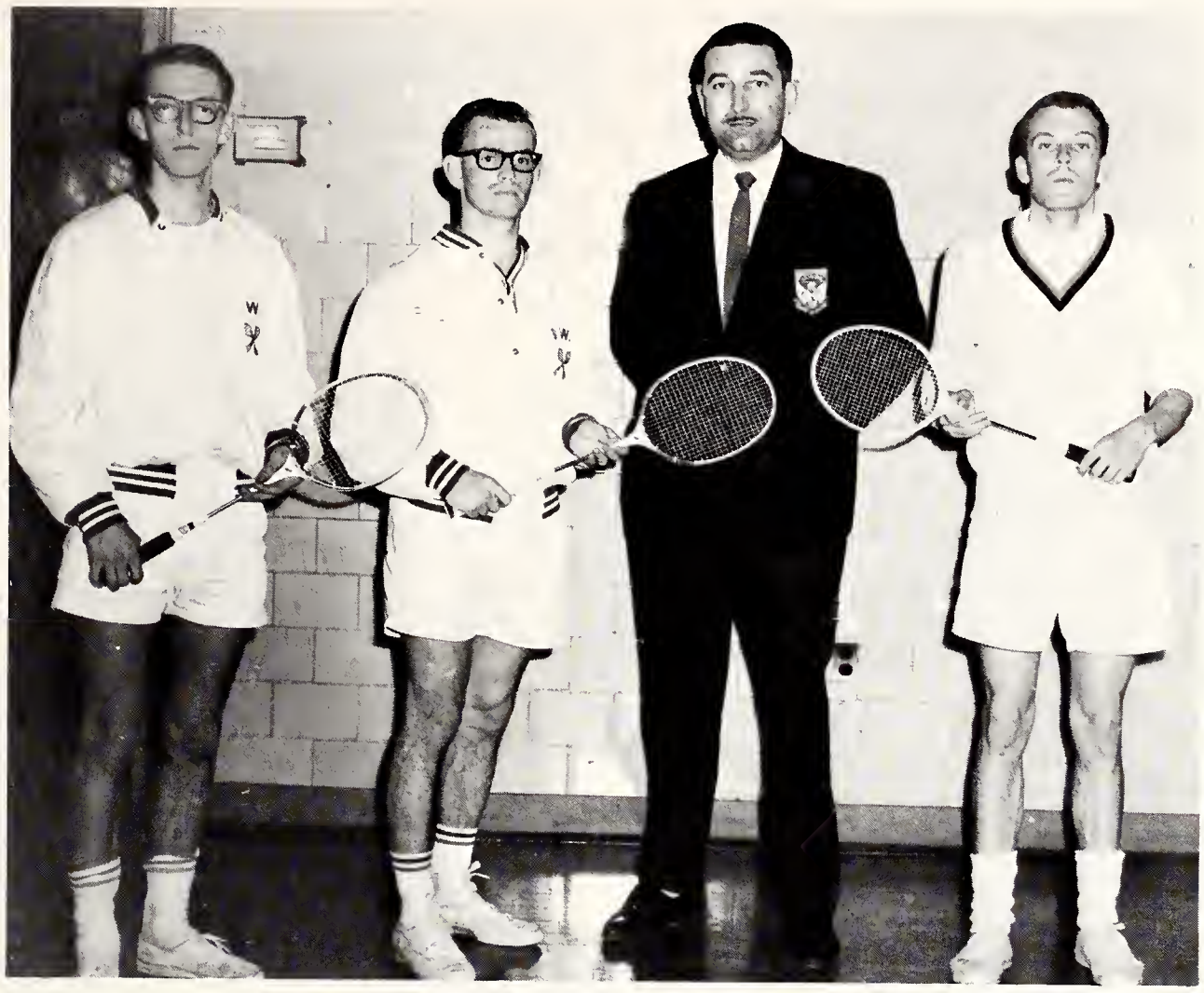

Jim Cleaver
Gary Barnes
Dutch Decker (coach)
John Krause.

ABSENT:
Dave Moon

SQUASH

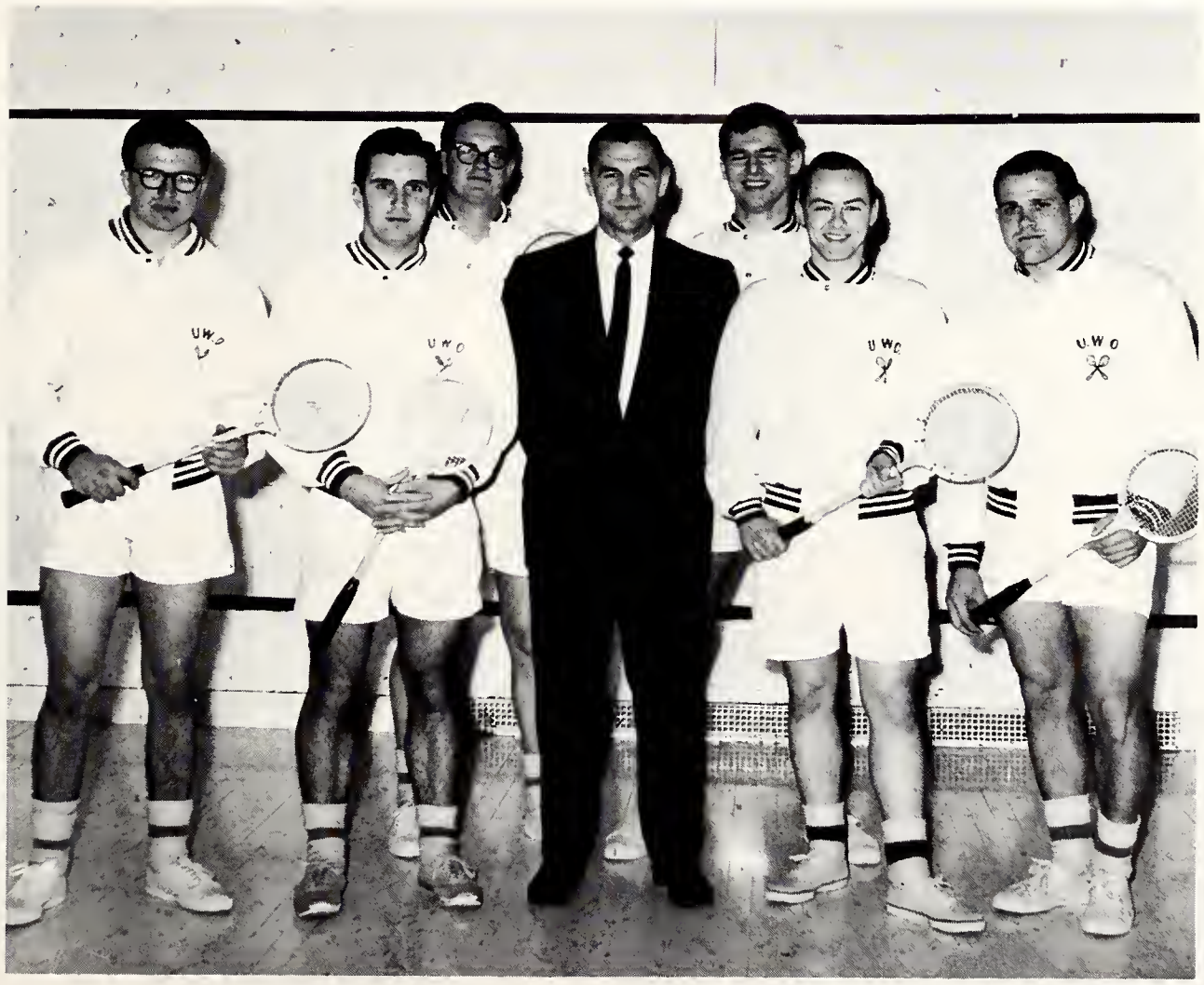

FRONT ROW:
Mike Usatis
Brian Flood
John Fairs (coach)
Jim Young
Bob Graves
BACK ROW:
Barry Grant
Alex Kleider

SWIMMING

FRONT ROW: Arend Banen, Tony Mitchell, Wolf Tousendfreund, Conrod Odegard, Allan Guthrie, Klaus Meier, Al Clark. MIDDLE ROW: Keith Stewart, Chuck Trotter, Lyle Makasky (co-capt.), Rod Gavan (co-capt.), Bob Lang, Harold Rath. BACK ROW: Bob Eynon (coach), Jamie Rassiter, George MacDonald, Steve Johnson, Bill Menear, Wayne McMullen (manager), Bob Graham (coach).

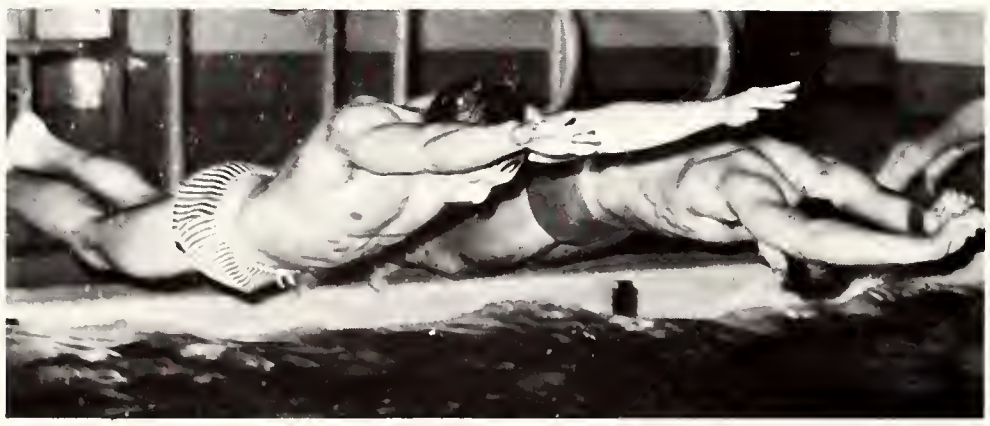

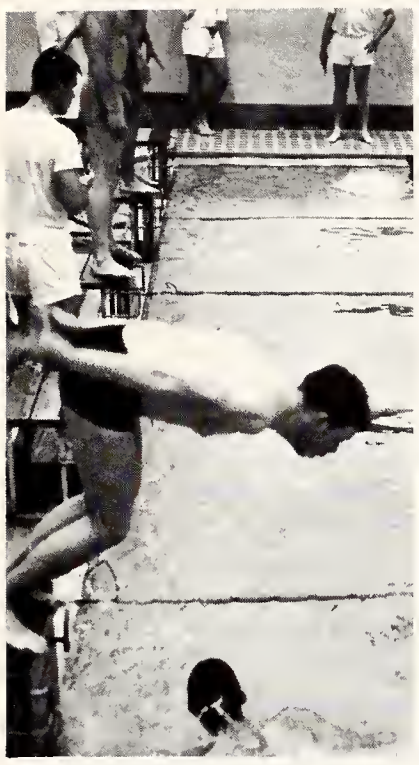

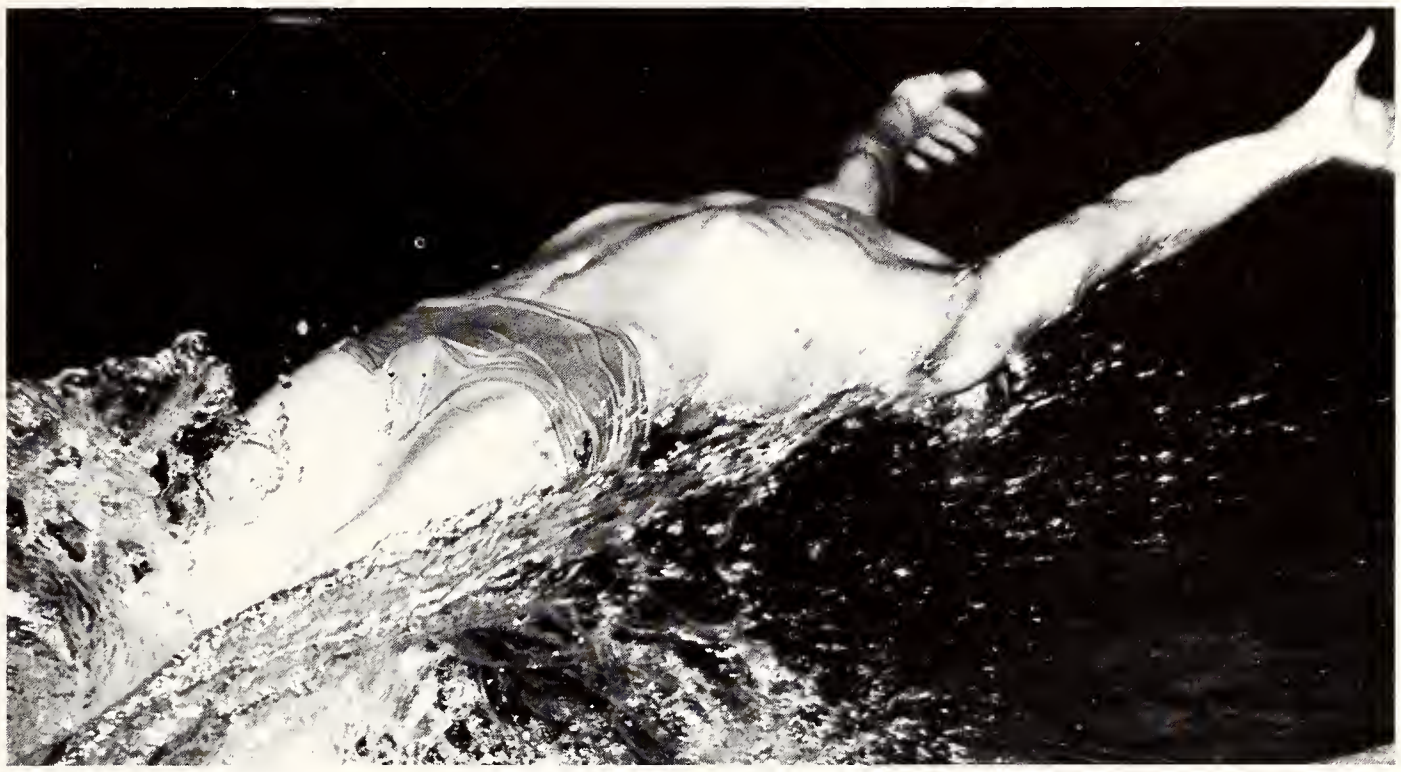

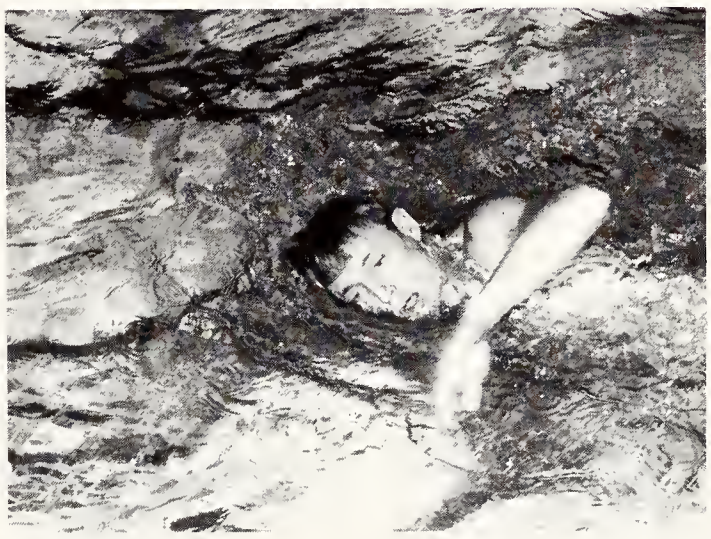

WRESTLING

FRONT: Mike Connelly, Charles Nixon, Howie Duncan, Ralph Doner, Ron Schad (co-capt.), Don Watts.
BACK: Glynn Leyshon (Coach), Paul Hansen, Bob Garnett, Pete Lockyer, Don Panagapka, Tony Schultz, John Mori, John Lewko (Manager).

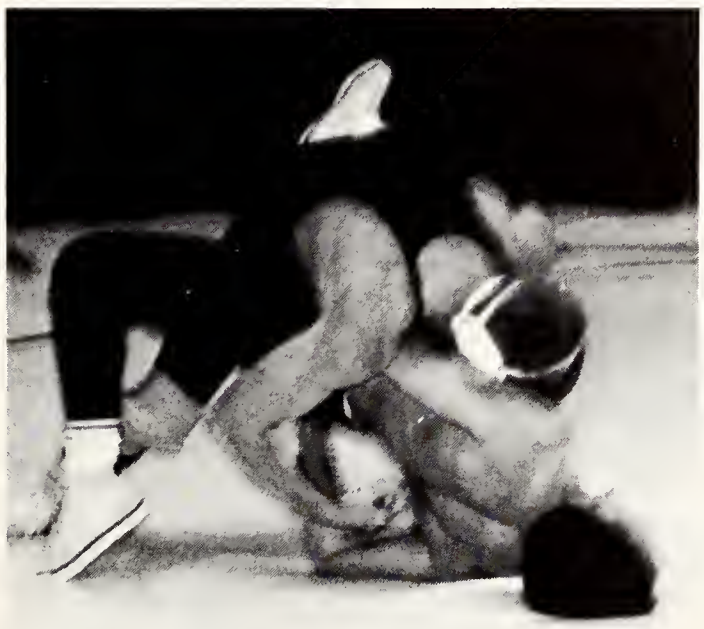

INTRAMURAL SPORTS

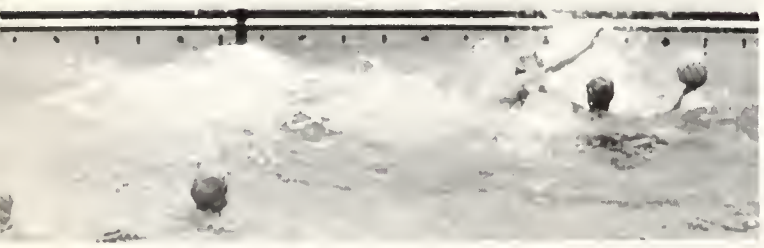

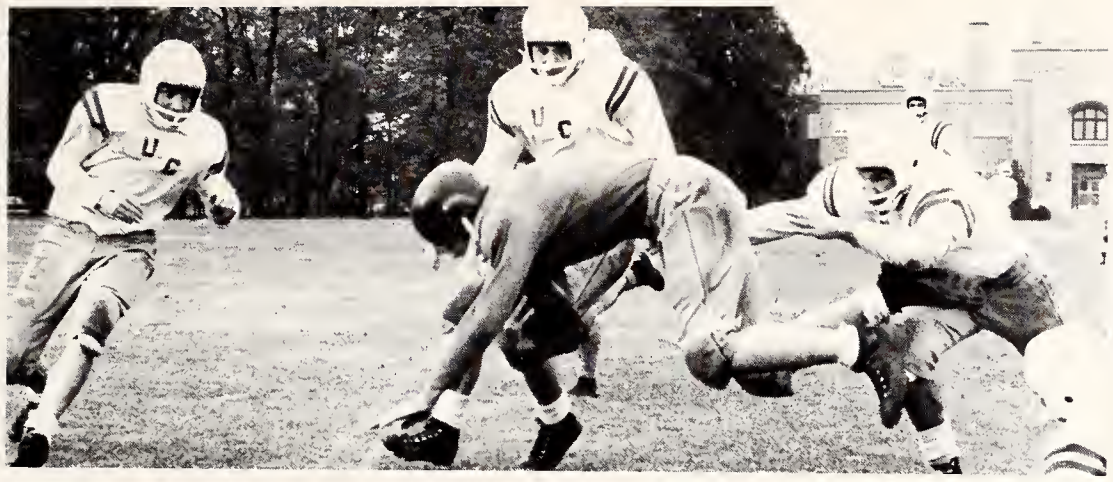

	Tennis				Bowling		Water	Table	Badminton				
	Singles	Doubles	Harrier	Football	10 Pin	5 Pin	Polo	Tennis	Singles	Doubles	Golf	Swim	TOTAL
U.C.	2	4	7	7½	5	0	21	11	5	5½	5	8	81
M.C.	6	0	6	12	0	7	6	0	6½	0	7	4	54½
HURON	4	6	5	15	7	5	15	5	6½	5½	4	14	92
C.K.C.	4	6	4	18	6	6	12	7	3½	7	3	6	82½
MEDS	4	3	3	21	4	4	9	12	3½	0	6	12	81½
BUS./LAW	7	6	0	3	0	0	18	0	0	0	0	10	44
ENG.	1	2	0	7½	0	3	3	0	0	3	2	0	21½

FOOTBALL

STANGS

Art Froese

George Chris

COLTS

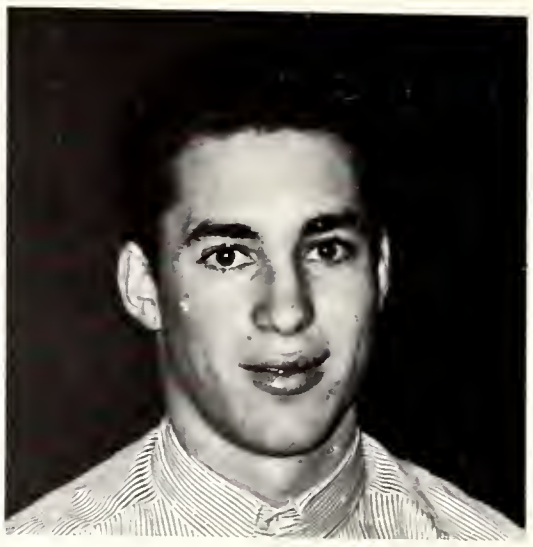

Roger Robbins

ALL STARS

WRESTLING

Pete Lockyer

Ron Schad

SWIMMING

Al Guthrie

Rod Govon

'65-'66

HOCKEY

Gary Bonney

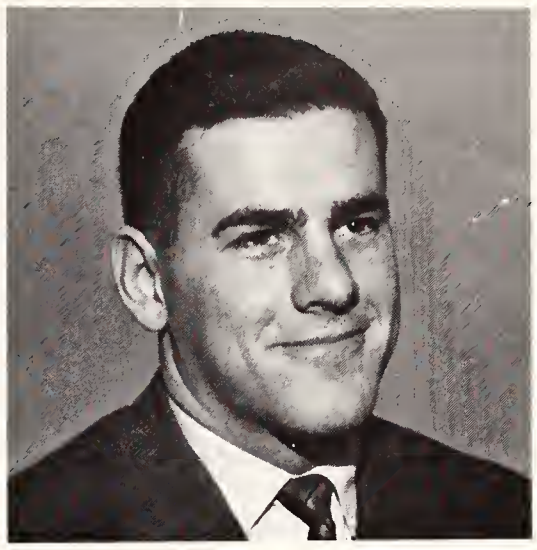

Pete Kelly

TRACK & FIELD

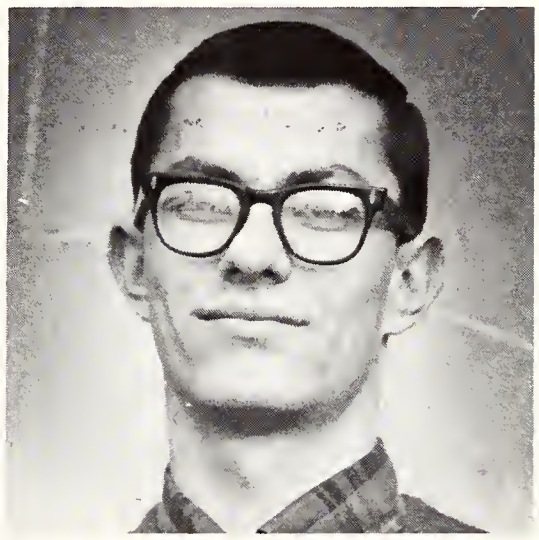

Ron Zanin

BASKETBALL

COLTS

Ron Zanin

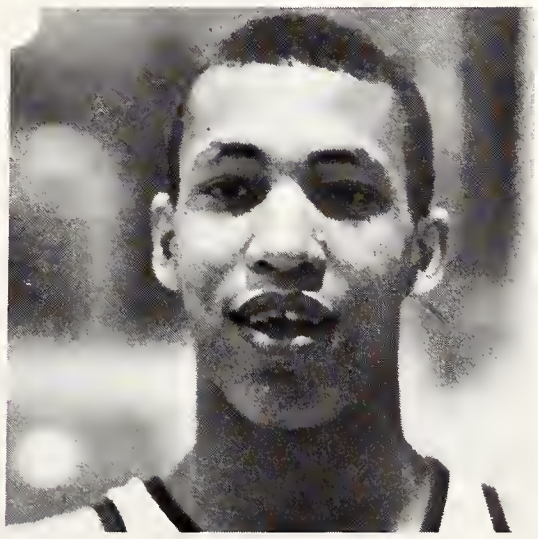

Marv Morten

STANGS

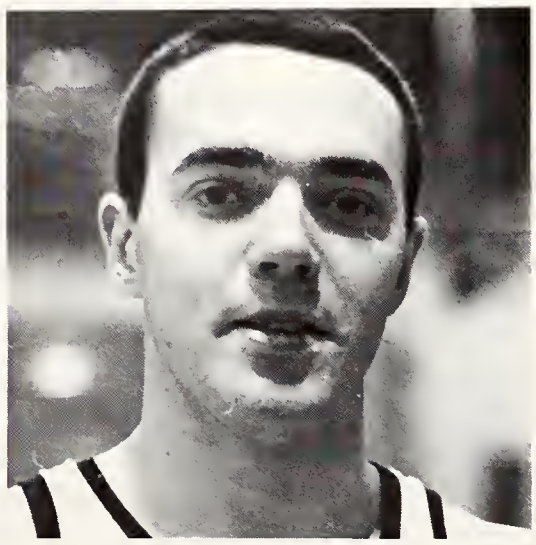

Dave Crowe

MISC. SPORTS

MOLSON
EXPORT ALE
MOLSON
EXPORT ALE

MINUTES
SECONDS
QUEEN'S
VISITOR
DOWN
TO GO
QTR

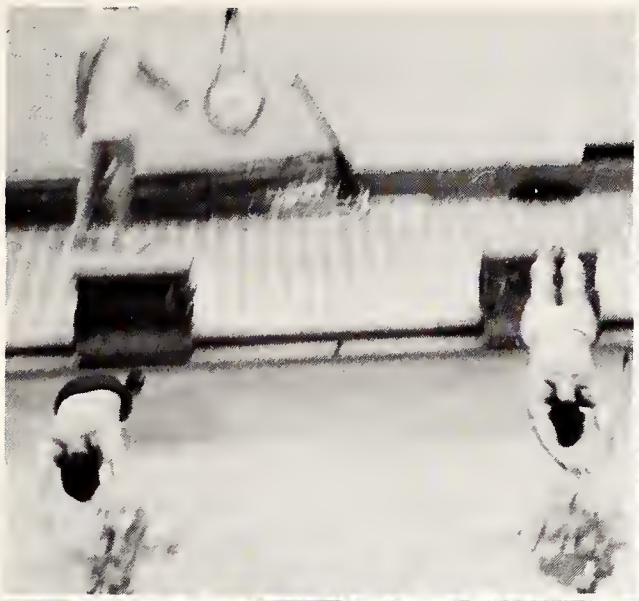

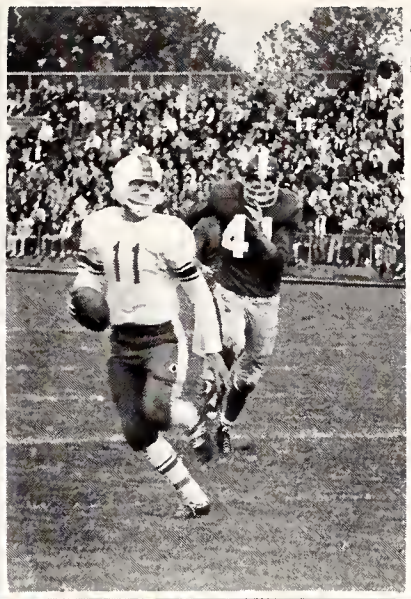

PERCIVAL MOLSON MEMORIAL STADIUM
VISITORS
DOWN
McGILL
YARDS
QUARTER
MACDONALD PARK

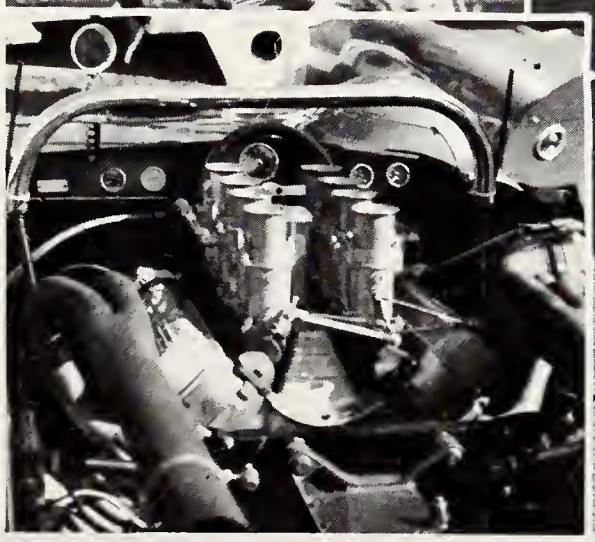

Women's Sports

Arnim Walter

Women's Sports

Editor:

Lynn Nesbitt

Women's Athletic Committee

FIRST ROW: (Executive) Janet Baxter, Judy Church, Jo Anne Smith, Ulle Palmer, Ann Dickson, Helen Thompson, Joyce Pyette. SECOND ROW: Marny Schultz, Nancy Smith, Dawn Armstrong, Diane Dawson, Lin Kirkham, Petronella Miedema, Bea Atkins, Nancy Leal, Nancy Balkwill, Mrs. Berzins. THIRD ROW: Gail Taylor, Edith Podnicks, Joan Pickersgill, Barb Keyes, Sue Whitley, Carol Bishop, Barb Bayliss, Marg Lillie, Sharon Ball, Susan Godfrey. FOURTH ROW: Gail Miller, Margot McHenry, Nancy McKay, Sue Beynon, Jean Richardson, Elaine McRae, Linda Osborn, Mary Jane Currie, Liz Lindsay, Sue de Lagran. ABSENT: Marty Boothe.

Miss Dresser

Mrs. Berzins

Miss Taylor

Mrs. Kunkel

Mrs. Dawson

White Blanket Awards

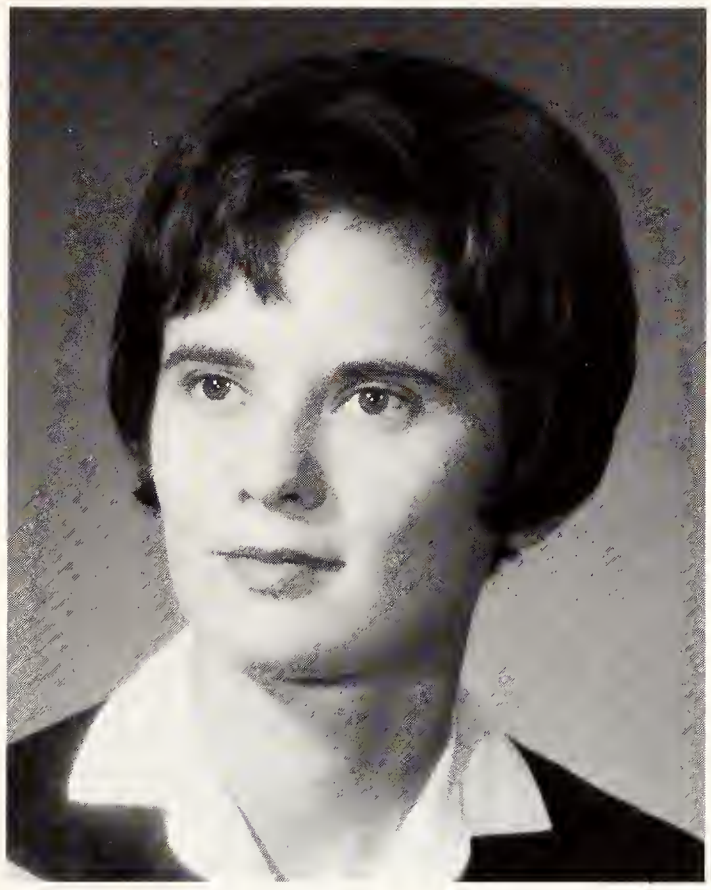

JO ANNE SMITH
2 First Colours—Basketball
1 First Colour—Volleyball
1 First Colour—Field Hockey
1 Second Calour—Field Hockey
1 Third Colour—Archery
1 Third Colour—Bowling
1 Third Colour—Ice Hockey

ELAINE McRAE
4 First Colours—Basketball
1 First Colour —Field Hockey
1 Second Colour—Field Hockey
1 Third Colour—Volleyball

JANET BAXTER
3 First Colours—Volleyball
2 First Colours—Archery
3 Second Colours—Archery
1 Third Colour—Basketball

Archery

Intercollegiate

Petronella Miedema, Jon Baxter, Mrs. Berzins, Nancy Balkwill, Gloria Koenig.

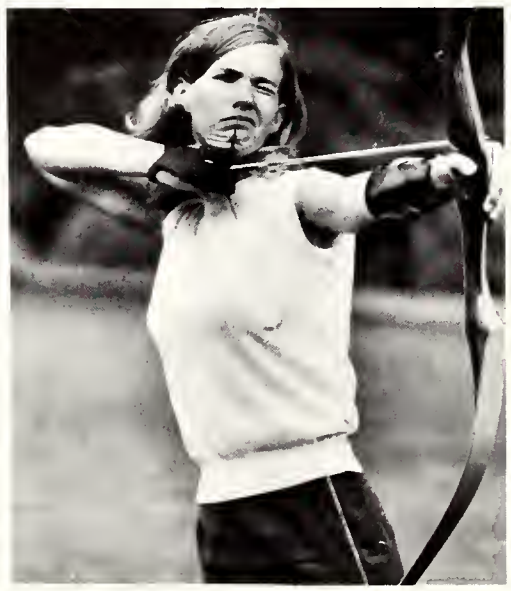

Gail Deoth, Barb Keyes, Margot McHenry, Petronella Miedema, Mrs. Berzins, Gloria Koenig, Evelyn van Eck, Nancy Balkwill, Jan Baxter.

West-Gu-Mac

Indoor Telegraphic

Miss Maid Marion

BACK ROW: Gloria Koenig, Mrs. Berzins, Nancy Balkwill.
FRONT ROW: Evelyn van Eck (spare), Petronella Miedema, Margot McHenry.

Indoor Intercollegiate

Nancy Balkwill, Gloria Koenig, Margot McHenry, Petronella Miedema, Mrs. Berzins, coach.

West-Gu-Mac

Gloria Koenig, Margot McHenry, Petronella Miedema, Evelyn van Eck.

Field Hockey

Intercollegiate

FRONT ROW: JoAnne Smith, Gail Taylor, Mrs. Helen Kunkel, Edie Podnieks, Michele Bragg. BACK ROW: Elaine McRae, Verlee Payne, Jean Richardson, Mary Kerr, Judy Church, Delia Calvert. ABSENT: Joan Pickersgill, Jill Ferens, Marg Durnford, Bernice Wilkinson.

A "bum" view of the faceoff.

Hey! Stay off my cloud.

Hey! Stay out of my goal.

Here's how Nicholas would play this shot.

Intramural

FRONT ROW: Marion Schultz, Jane Clarke, Sue Cook. BACK ROW: Mary Rowlings, Jean Richardson, Elaine McRae, Ina Bouthoorn.

Soft Ball

FRONT ROW: Barb Bayliss, Kathy Kangas, Elaine Mater, Pat Washburn. BACK ROW: Gail Funston, Bernice Wilkinson, Sue Cook. ABSENT: Betty Ross, Gail Millar, Lynn Kircham, Janet Hughes, Donna Ogilvie.

I was running on air in my P.F. flyers.

Ever seen a "broad" jump?

. . . and this airplane circled.

Track and Field

FRONT ROW: Kathy Kangas, Jane Clarke, Edith Podnieks. BACK ROW: Sue Whitley, Ina Bauthaarn, Jean Richardson.

Tennis

Intercollegiate

Jill McGiven, Cathy Wismer, Carol Morton.
ABSENT: Jeannine Tough.

West-gu-mac

Jill McGiven, Casie Craig, Carol Morton.
ABSENT: Jeannine Tough.

Intercollegiate Scores

First Singles

McMaster	3
Western	8
Queen's	8
Western	4

Second Singles

McGill	8
Western	2

Doubles

U. of T.	8
Western	2

Love?

Ready, Aim

Fire!

What a swinger!

Badminton

West-gu-mac

Lin Kirkham, Mrs. Kunkel, Shoron Hall, Jeanine Tough.
ABSENT: Diane Dawson.

Intercollegiate

Lin Kirkham, Mrs. Kunkel, Sharon Hall, Jeanine Tough, Barb Bayliss.

WEST-GU-MAC SCORES

First Singles
Western vs. Guelph 14-13, 11-2
Western vs. McMaster 11-3, 11-0

Second Singles
Western vs. McMaster 11-9, 11-4
Western vs. **McMaster** 11-8, 18-17

Doubles
Western vs. **Guelph** 15-12, 15-12

Camera? What camera?

It's O.K., Mam, I can do it.

Please, help me, I'm falling.

What concentration!

Swim

Speed and Diving

BACK ROW: Fran Richards, Lore Kennedy, Shirley Mustard, Mary Marg Allen, Valerie Slater, Gail Jordan. FRONT ROW: Miss Taylor (coach), Ann Bright, Mary Jane Currie, Sue Mustard, Ellen Box (manager). ABSENT: Pat Teal, Sharon Spicknell.

Ready . . . set . . .

It came from beneath the sea!

Twinkletoes?

ming

Synchronized

Ellen Box (manager), Mary Elizabeth Haigh, Margie Lever, Vicki Sanders, Nancy Corneil, Elizabeth Lindsay, Elaine Christensen, Mrs. Kunkel (coach). ABSENT: Dawn Armstrong, Carol Colthart, Sue Lummis.

Six-way stranglehold.

Big wheels.

Volley

Bea Atkins

Diane Townsend

Joan Pickersgill

Jane Allison

Sally Gellard

Ulle Palmer

13th consecutive championship

Kathy Kangas

Joanne Kinzer

Sharon Ball

Jan Baxter
(Captain)

Sue Godfrey

Jane Clarke

Miss Taylor
(Coach)

Helen Thompson
(Manager)

ball

Senior

FIRST ROW: Jan Baxter, Ulle Palmer. SECOND ROW: Miss Taylor (Coach), Sharon Ball, Jane Allison, Kathy Kangas, Joan Pickersgill, Helen Thompson (Manager). ABSENT: Sandra Buzza.

Intermediate

FIRST ROW: Bea Atkins, Joanne Kinzer, Sue Godfrey, Jane Clarke. SECOND ROW: Miss Taylor (Coach), Diane Townsend, Sally Gellard, Judy Kelly, Shirley Walchuk, Helen Thompson (Manager). ABSENT: Cathy McFadden, Dawn Armstrong.

Basket

I. Bouthoorn

J. Church

A. Dickson

E. Mater

E. McRae

J. McRae

Intercollegiate

E. Podnieks

M. Rawlings

J. Richardson

J. Smith

N. Smith

B. Wilkinson

Miss Dresser
(Coach)

N. Leal
(Manager)

Ball

Intermediate

Miss Dresser, S. Mustard, N. Minogue, K. Dinnin, A. Horrison, H. Pooley, L. Quakenbush, M. Richards, S. Cook, P. Nelson, I. Bouthoorn, N. Leal.

Senior

Miss Dresser, E. Mater, J. McRae, J. Church, J. Richardson, E. Podnieks, E. McRae, J. Smith, B. Wilkinson, N. Smith, A. Dickson, N. Leal.

GYMNASTICS

Intercollegiate

ICE HOCKEY

FRONT ROW: Ann Austin, Gail Taylor, Jane Ashenhurst, Donna Robinson, Diane Ludding-ton, Rosemary Ross, Pat Cook, Carol Morton, Michele Bragg. BACK ROW: Gary Adamson (coach), Rita Berdusco, Marion Hewitt, Judy Maier, Malkin Howes, Martha Starr, Jim Hastings.

CURLING

West-Gu-Mac

FRONT ROW: Gary Adamson, Ann Austin, Gail Taylor, Donna Robinson, Carol Morton, Rita Berdusco, Judy Maier, Michele Bragg, Jim Hastings. BACK ROW: Marg Macgougan, Malkin Howes, Pat Cook, Marion Hewitt, Nancy Bevin, Rosemary Ross, Martha Starr.

West-Gu-Mac

Mary Evans, Liz Bentley, Pat Washburn, Judy Campbell.

Intercollegiate

Liz Bentley, Pat Washburn, Kathie Tew.
ABSENT: Sue Little.

BOWLING

Sue Beynon, Bea Atkins, Sheila Flynn, Pat Hopwood, Kathy Kangas. ABSENT: Joan Pickersgill, Ann Kennedy, Carolyne Ewart.

Residences

McNair

Residences

Editor:
Vic Vere Jr.

Oopik

Living Maiden? Form

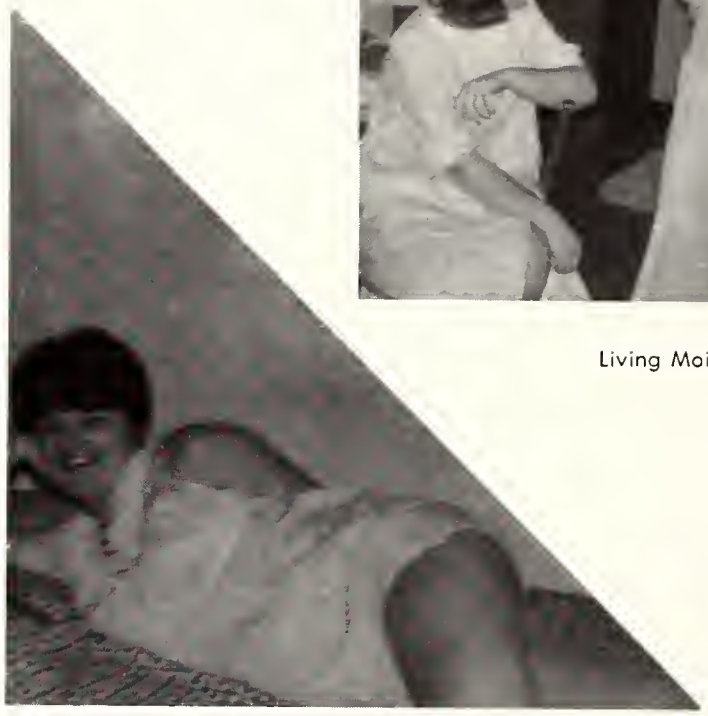

Sugar & Spice too

Sabotage

? ? ?

How do you solve
the problem?

Rough Session — Study

All empty of course

Dammit

"Helpless"

Really Mother Dominica
you don't say . . . .

Hen party

Tried to drink
the soap suds

Brescia College

Gaodbye lover — came agoin

Hi Chris

Peace

Dean & Buddy

Mississippi Mud

Old boys & new

Affluent society

Play-boy?

Hockey night

Buck's — Boys —

Pizza

King Kong

Go — Go — Go

Baptism — a la shower

The mole booker

Brian & Buddies

College of Christ the King

Sit in

Mavericks

Greatest yet

Hey Mom

Javelin serge

Hetero

Soliciting

Charades

Leisure

Mmm good

Huron College

Bumpers

Orgy night

Les Femmes

Projects

Barf — Flash — Out

Mr. B. Graham Ganann Sir, and Company

Yoga Yogi

Merry Mr. M.

Parisian kick line

Passionate Pete Picture

Bullfights and Bull Roar

Glutton

Engineer Doc
What's the difference?

Robin Hood

Retaliation
if you
come
closer

Frisky

Harry hot
lips and
his sherry

Pipers Parade and
Dr. Bill Barnacle

Desecration

Wha dat?

Polka time with
the . . . .

Medway Hall

I want
my doggie daddy . . . .

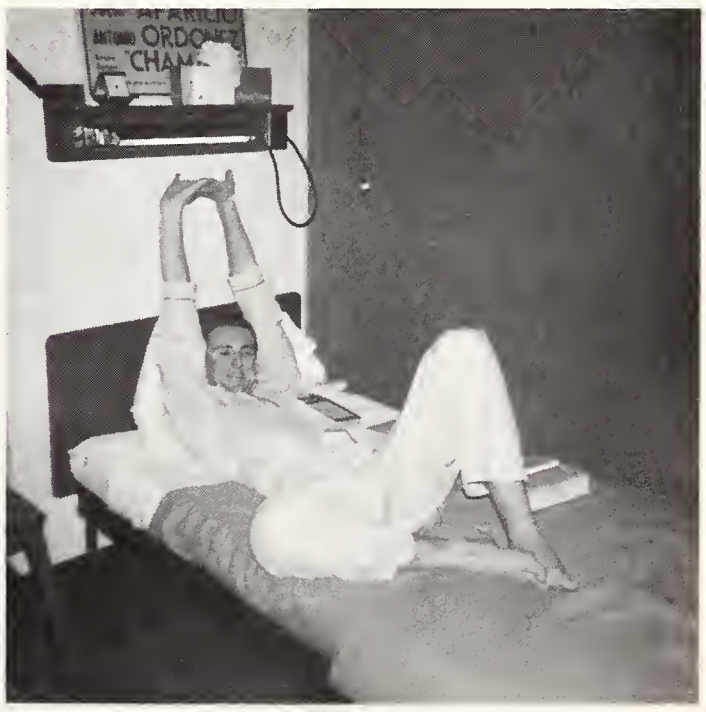

Tired Matador

Beauty — the hard way

Ecco

Next . . .

Spencer Hall

Isn't he funny looking?

And then
he said . . .

Once upon
a time . . .

Hi there big boy!

I just woshed . . .

Oh Romeo, Romeo . . .

Room at the tap

3 bags bangs

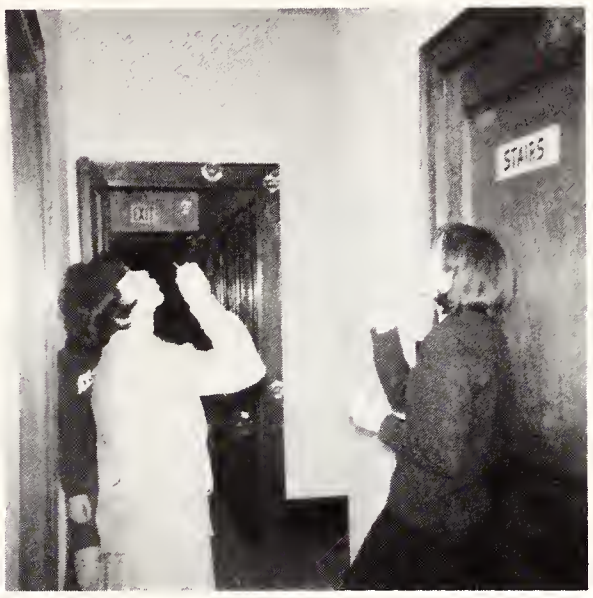

Bubbles bangles

Chug-a-lug

Socialites

No
I
can't
do
it

We get letters . . .

Bang! . . . You're dead

Rub-a-dub-dub

Sydenham Hall

All right you guys . . .

Funny eh?

Ah . . . Please!

Birth of a hang-over

Hey! Up here

Our new tapered look

Plunder

Hey!!

Postman . . .

Shut up!

Cheeks

The morning after . . .

Waiting for Santa

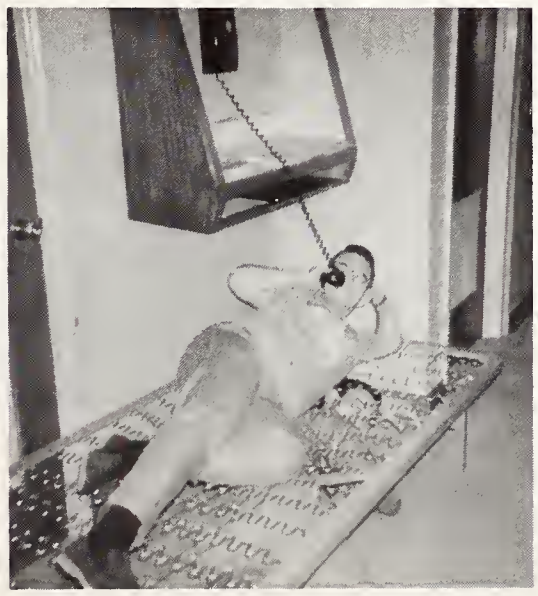

Hella Ma . . .

Wait 'til he sees this

Reody . . . Aim . . .

Who's who?

The "Sophisti-Cats"

Mr. Cleon — where
are you?

Culture

You've got to
believe me!

You can't
stop me!

He scores

Vestals

Immersion

Rebels and Radicals

HMA — HMA

Westminster College

Austerity

Float

Fraternities

McNair

Fraternities

Editor:
Vic Vere Jr.

Inter Fraternity Council

FRONT ROW: Dean T. Haskin, Dave Spence (Pres.), Dave Tamblyn (Vice-Pres.), Steve Lamphier. MIDDLE ROW: Paul Taylor, Mike Lerner, Bob Birnbaum, Ian Beggs. BACK ROW: John Staffman, Alec McLennan, Todd Holmes, Sanford Schen, Al Lozon.

Pan Hellenic

FRONT ROW: Sandy Eade, Dr. L. E. Neal, Jane Shier (President). BACK ROW: Cecil Nelsan, Judy Foreman, Ann Breckenridge, Nancy Price.

FRONT ROW: Rick Boyd, John Kyes, Joe Homer, Don Vale, Brian Kelly, Bob Thomos, Stu Eberhart, Bob Baker (treas.), Les Bannister (pres)., John Patrick, Ian Yeats, David Blaine, Marven Oxley, Ron Robins, Earl Dobkin, Marty Goldbach, Don Bryer. SECOND ROW: Gory Koop, Shel Frank, Joe Roslowski, Barry Wannan, Wes Nash, Robert Orton, Coesar D'Angelo, Dave Hoag, Pete McLaughlin, John Holmes, Stan Ambis, Steve Moore, Richard Halloran, Bruce McGraw, Bill Muir. THIRD ROW: Dave Tamblyn, Dave Scheifele, Dick Johnson, Ed Biagioni, Ross Donald, Glen Wither, Mike Gannon, John Sangster, Stephen Lucos, Rick Schmidt, A. L. MacDonald, Pete Clark, Dale McClure, Bob Dukelow. FOURTH ROW: Bill McArthur, Ed Naganobu, Al Lozan, Dick Johnston, Bill Wall, John Cain, John Lamont, Ron Castleman, Mike Thorburn, Bill Sibbald, Larry Olsson, John Tasker, Rick Lamon. ABSENT: Alex Kleider, Tom Swindells.

Alpha Kappa Kappa

FRONT ROW: Cec Rorabeck, Rob Nash, Doug Wilson, Kent Phillips, Roy Stephenson, Ted Spence (Pres.), Mike Learner, Wilf Romey, Bob Weese, John Etherington, Bill Painter. SECOND ROW: Steve Walker, Ted Melnyk, Chuck Morgan, Tom Millman, Bob Birnboum, John Walker, Dave Walsh, John Moore, Bill Lambert, Jay Spence, Thom Wilson, Pete Lige, Glenn Jones, John Feightner, Dennis Hall, Brian Tupholme. THIRD ROW: Malcolm McConnell, Pete McInnes, Dave Spence, George Reid, Larry Estood, Chuck Thomas, Al Sheldon, Bill Wiley, Barry Goode, Brock Fuller, Len Subko, Ian Fyfe, Mike Wooding, Bob Strupat, Dick Patrick. ABSENT: Doug Armstrong, Reid Finlayson.

Beta Theta Pi

Beta Sigma Rho

FRONT ROW: Don Laeb, Lorne Brandes (Warden and King), Arthur Baokman (Sec.), Frank Kisluk (Pres.), Richard Van Severen, Fred Finkelstein, Earl Biderman (Sec.). BACK ROW: Phil Weingarden, Sanford Schen (Vice-Pres.), Richard Lubell, John Staffman, Michael Siegel, Shel Freelan, Ralph Lean.

SITTING: Dog — Saint Bernard — sex — ???. FIRST ROW: Bob Hutton, Bill Shellington, Bob Graham, Ash Winters, Rick Lettou, Rick Brookshill, Al Guthrie, Stu Bailly, Brian Colburn, Bert Ritter, Ron Bell. SECOND ROW: Dave Brown, Ron Sporks, Don Guthrie, Dave Blair, Bob Stanley, Baxter Willis, Dave Reckin, Lorne Parkhill, Pete Lockyer, Bob Powadiuk. THIRD ROW: Tom Porkin, Norm Moffat, John Campion, Harris Cohen, Reg Higgs, Julie Diomond, Stan Blair, Steve Cowan, Mike Smith, Pete Gordon, Ralph Macdonald, Paul LeDivit. FOURTH ROW: Joe Krepp, Tony Crack, Ron Worboy, Fred Atkinson, Art Angus, Bob Preston, Mike Wittaker, Bruce Burgess, Rob Wearing, Ted Horton, Ron Weeks, Bob Blackburn. ABSENT: John Eberhard, Jack Flynn, Gary Smith, Sandy McFarland, Don Hubond, Pete Bird.

Delta Upsilon

Kappa Alpha

FIRST ROW: Jim Cairncross, Dick Lackwaad, Mike Heat Heves, Bill Bradbrooke, John Patteson. SECOND ROW: Steve Lamphier, Wayne Litney, Dave Seccombe, Mark Adamson, Don Beddard, George Evans, Peter Baines. THIRD ROW: Ken Brookes, Dave Shadd, Aub Boillie, John Anderson, Deryck Graydon, Candy Wells, John Slaughter, John Naprawa. FOURTH ROW: Dave McLaren, Dave McCoombs, Eric Sigurdson, Jim Carr, Chris Leach, Barry Grant, Ted McGrath, Joe Belicky, John Langs.

FIRST ROW: Dave Smart, Tony Chisolm, Bill Clark, Roger Oatley, Nigel Watson, Bob More, Mike Deacon, Graham Lute, Ron McCreadie, Gord Hayes, Ted Miller, Kirk Cheney. SECOND ROW: Tom McCord, Brian Bennett, Paul Rivers, Alec McLennan, Will McLeod, Peter Pain, Tony Mitchell, Tom Howe, Tim Thompson, Cliff Nelder, Rick Rose, Bob Swift, Doug Greenfield, Doug Hierling, Lorne Evans, Chris Frazer, Jerry Stevens. THIRD ROW: Mike Dickens, Bill Anderson, Preben Schmidt, John Howatson, John Sarsfield, George Gardiner, Terry Sulyma, Chuck Loopstra, Gary Moore, Keith Simpson, Pete Nichol, John Hahn, Jamie MacPherson, P. J. Fennel, Ross Burnett, Larry Meades, Carl Dinka. ABSENT: George Clark, Ken Oborne, Mike Doran, Paul Howard, Bob Burrows, Joe Buchanan, Pete Braaten.

Phi Delta Theta

Sigma Chi

FIRST ROW: Dave Lawson, Al Watt, Dave Saunders, Pete Mitchell, Bud Schaab, Ian Douglas, Norm Gledhill, Ken Vaughan, Lucky, Mike Bousch, Wayne Hamilton, Vic Gledhill, Dave Henry, Dan Ferguson, John Thompson, Ian Spencer. SECOND ROW: Jamie Williamson, Dennis Crack, Hugh Turner, Mike Pickett, Jim Erskine, Jock McKeen, Jim Kiproff, Tom Dickson, Rob Love, Larry Roy, Rudy Wieler, Ted Johnson, Jack Mason. THIRD ROW: Tim King, John McNaughton, Bruce Loftquist, Brian McKnight, Dove Stanbury, Dennis Bishop, Ken Nevar, Don Ronson, Pot Smith, Jim Motheson, Jack Warren, Laurie Bennett, Rick Williams. FOURTH ROW: Curt Rose, Lew French, Don Davidson, Tom Bates, Frank Kennedy, Brian Cox, Doug Ludwig, Dave Earthy, Mike Pearce, Ed Styffe, Don Dolden, Pete Taylor, Ron Murray. ABSENT: Mike Retzik, Larry Owen, John Reynolds, Rod McQueen.

FRONT ROW: Vic Vere, Thos. Cole, John Moan, Paul Taylor (Sec.), Brian Gannann, Mark Krakowski (Pres.), Tom Tarakvei (Treas.), Ernie Szaba, Floyd Dale, Gino Toffolo. SECOND ROW: Jim Agnew, Michael Ingram, Dave Toole, Ted Morrow, Larry Leisure, Al Matuzas, Peter Van Houten, Arnold Attwool, Gary Palmer, Bob MacDermid. THIRD ROW: Chris Seymour, Hugh White, Lance Skerratt, Todd Holmes, David Logan, Nick Cooper, Bill Donaldson, Ralph Bornes.

Zeta Psi

Gamma Phi Beta

FRONT ROW: Phyllis Smith, Myrtle Wicks, Sandy Snider, Mary Seane, Judy Forman, Ann Breckenridge, Mrs. McLeod, Rhoda Ruttle, Pat Grattan, Marsha Young, Marilyn Hodd, Bonny Kasi, Marilyn Dickson. SECOND ROW: Lloy Fletcher, Margie McKinlay, Patty Keevil, Pat Henderson, Daphne Ward, Lindsay Botsford, Kris Martha, Jane Stephens, Janet Ough. THIRD ROW: Nancy Jo Gauthier, Margie Lever, Pat Kaye, Lynn Maybee, Janet Galbraith, Linda Stephenson, Sandi Laidlaw, Steph Portland, Elly Hogg, Pooh Clark, Joanne Cox, Henny Penney. FOURTH ROW: Gail Chalmers, Carol Merson, Carolyn McClutchie, Ellen Box, Ann Bright, Jane Kettles, Lorian Godfrey, Jill Unsworth, Hilary Hendershott, Mary Wright, Jane Gordon, Judy Wilson.

FRONT ROW: Kathie Tew, Liz Yake, Nona Sametz, Jane Shier, Mrs. Honey, Sally McLean, Nancy Price, Pat Washburn, Susan Little. SECOND ROW: Beth Burrows, Marg DeRache, Carla Micheli, Judy Henderson, Marilyn Knight, Pat Flanagan, Karen Creet, Cathy Barnum, Barbara Carr. THIRD ROW: Charlotte Tamczyk, Vicki Sanders, Caralyn May, Carole-Lynne Gardiner, Pat Buchanan, Lorraine Farkas, Barb Flemming, Cathie Pitt, Linda MacLean, Judy McAskile. FOURTH ROW: Anne Clark, Jay Robinson, Gail Stoddart, Katherine Kennedy, Caral Carpenter, Elizabeth Munsterjelm, Nancy Robinson, Cheryl Busby, Sally McVean, Fran Mackie, Linda Gearge.

Pi Beta Phi

Kappa Alpha Theta

FIRST ROW: Diane Gardiner, Caral Stevens, Suzie Balton, Pat Parte, Dawn Armstrang, Mrs. MacMurray, Sandy Eade, Mary Murray, Pattie Richardson, Mary-Liz Haig, Cecil Nelsan, Jay Legge. SECOND ROW: Gail Garniss, Sharon Hall, Wendy Blackwaad, Barbie Button, Karen Densmore, Marylin Margan, Pam Bentan, Judy MacEacheran, Lynn Earls, Margie Lillie, Gail Farquar, Jan MacKenzie. THIRD ROW: Mary-Ja Fowler, Ginger Brown, Judy Lerivner, Marylin Dew, Judy Moore, Jane Johnstan, Caralyn Gardiner, Tiua Graham, Elise Jenkins, Bannie Becker, Sue Watsan, Libby Beltan. TOP ROW: Myra Jahnstone, Pam Ineson, Wendy Wilkins, Lynne Thompsan, Liz Brady, Sue Varner, Arlene Carey, Paula Skippen, Sue Castle, Jane Simpkins, Eva Filipavich.

Patriots

Kraxie

Lady Lance

Jack and Jills

MMMMM

Spread

Group Therapy

Bleed

Burlaps in

Greeks

What a hoot!

Fairy God Marm did it.

Mixtures tork.

Mary Jo of course

Mofia

Indian

Baptism

Zete House Clean

Greeks

Residences , Fraternities , & Candids "Reps"

Mr. Bruce Frazer (Residence)

Mr. Victor Vere (Res. & Frat. Editar)

Miss Lori Morris (Candids)

Western's Folk Song-Society - Impromptu

Cacophony

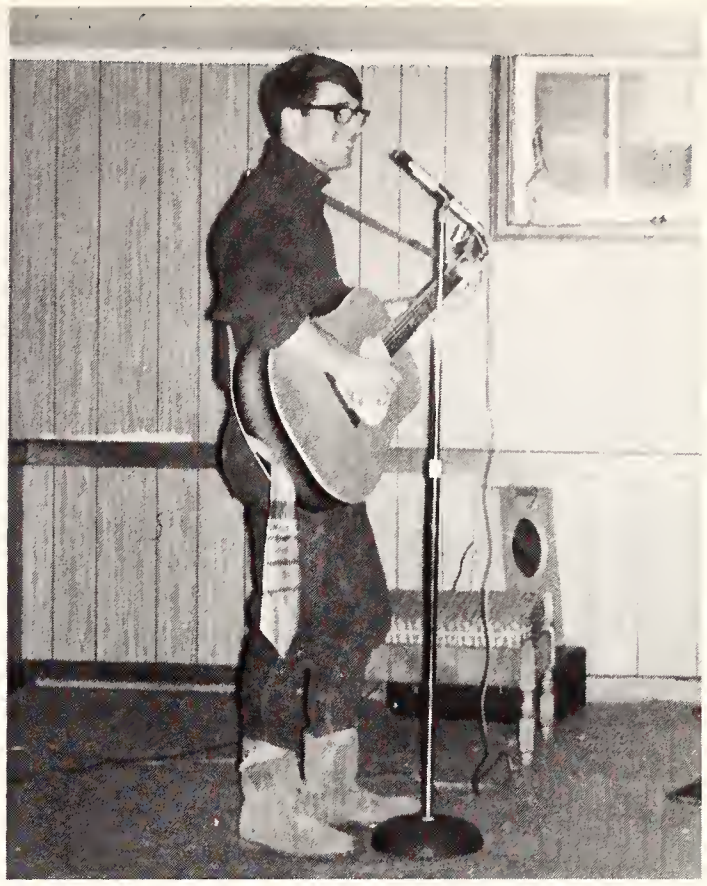

After five years at
the conservatory—this

Pea shooter vs. harmonica

Peter, Paul, & ? ? ?

Calling Doctor . . . Yeah!

Moods of Western .

Musical . . .

Fun . . .

Thinking . . .

Drinking . . .

The Temple Flower

In the temple garden
Spring month green . . .
Incense ancient, but hung with SOLITUDE
I found amongst the jasmine
An EXOTIC blossom
Fragrant and white petal
Perfuming soft spring showers,
Seeping to that fertile earth, warm . . .
I heard whispers of the Orient
and saw a white LOTUS
I believe Buddha nourished,
Wise and
Grown to fulfillment.

marcel francis

Writing . . .

— Travelling —

Fraternity . . .

Nothing

Recovering . . .

Compromising

Creating

Planning . . .

Engineeresses

Handsy

Lyle M.

Engineers

I spy . . . .

Bandex Super Stress

La Gronde Baigneuse

Slack Line

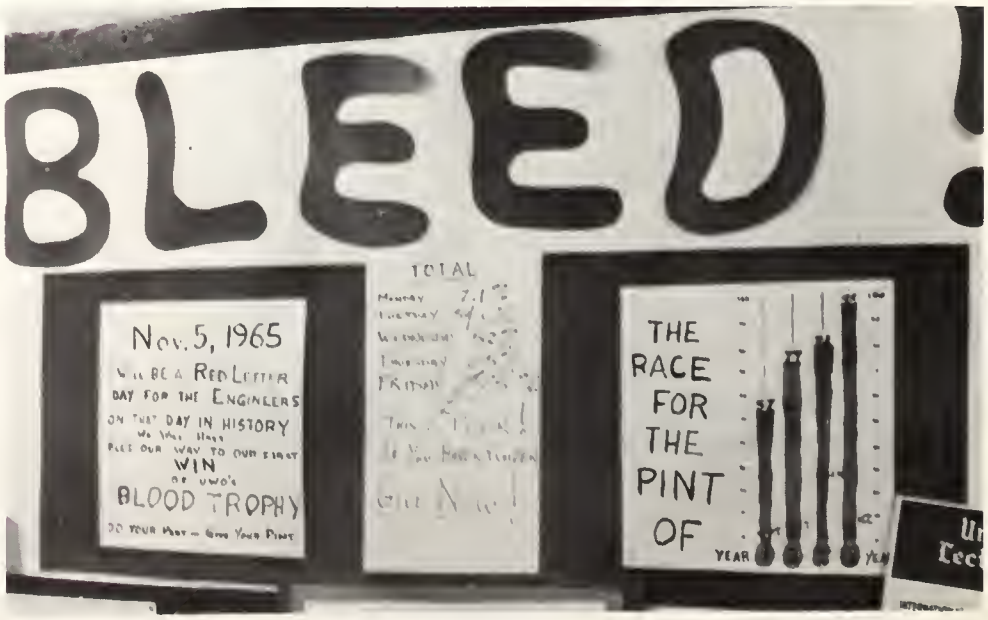

— Blood —

Freddy's Parum
Pa-Pa Pum —

Musicale Moment

"I think I've found the trouble — You blew your brains out."

A Little More Hair — Long

Music

Fantastic Hug

Thank Heaven For Slacks

Phi Gamma Delta

J. Bassingthwaite, B. Carbett, I. Begg, B. Armstrong, R. Cooper, P. Macklin.

Western's Newest Greek Colony

Man of domestic talent.

Leonardo Di Vinci never smoked a pipe.

Mr. Clean's buddy.

Initiates

M.D.

Western Couples

Slaopy

Parisian Soirée

Method Actresses

Bell Boy

Student

Lege

Snatcher

Gundha Din

Stunned

Hen Party

Primo Caruso

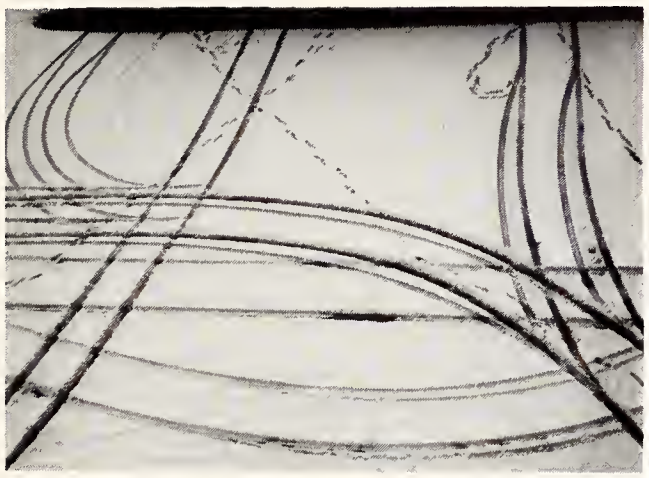

Seascape

Wonderful

Nurses' Noise

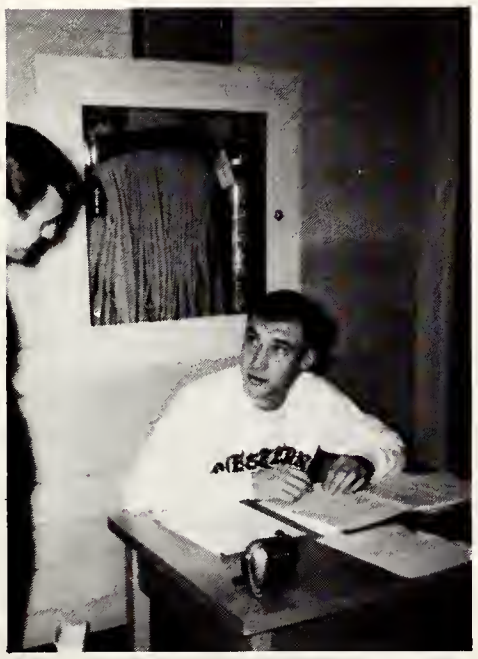

Fire Warden

CKC

Rusticity

Chugger

C.K.C.

Great!!!

I spy—a go go thigh

Jill — (Souls) Soles

Cooler

ARTS

Colonnade — Compatability

B.V.D. Esq.

Sharon in effigy

Hma — Hma — Hma —

Ciano's Grocery & Fruit Producers

AND SCIENCES

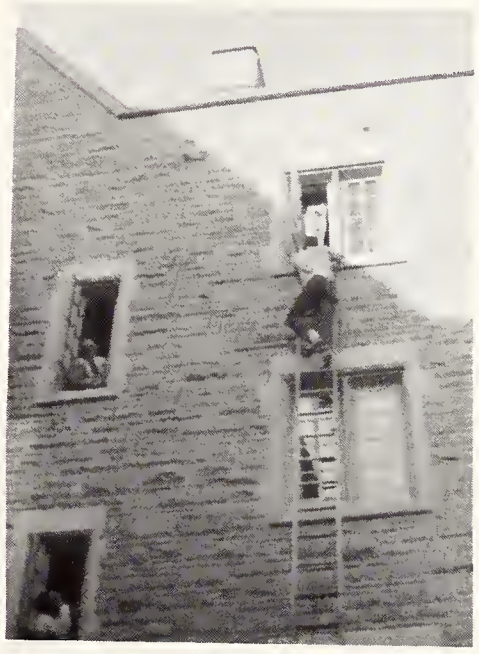

Fire Drill

Jamules

Zete

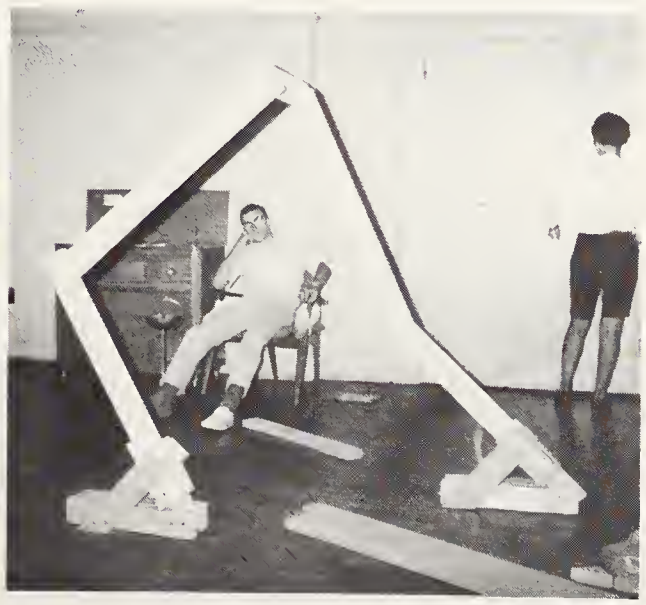

Start of something big

I thought Roy had a beard???

Organizations

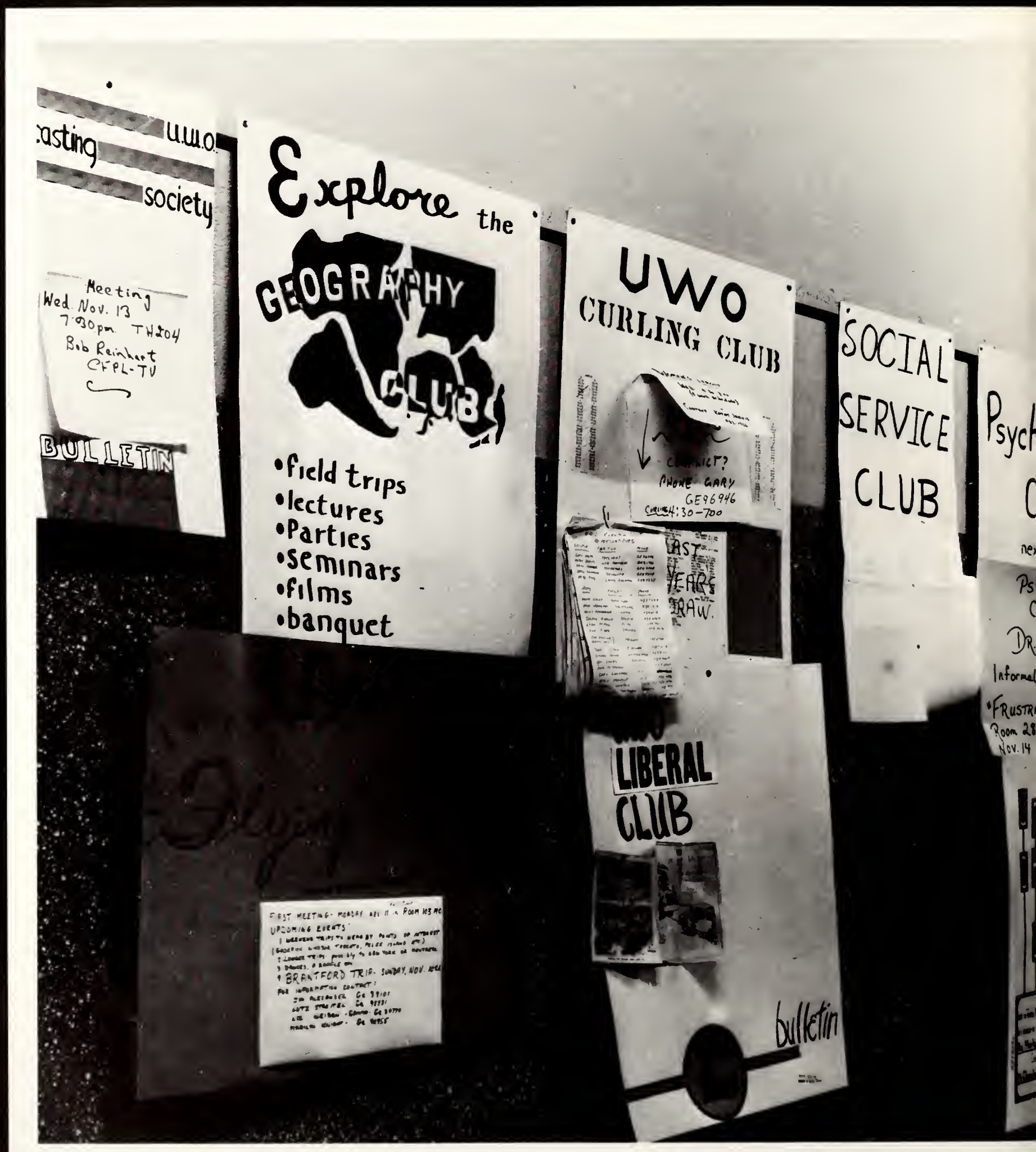

McNair

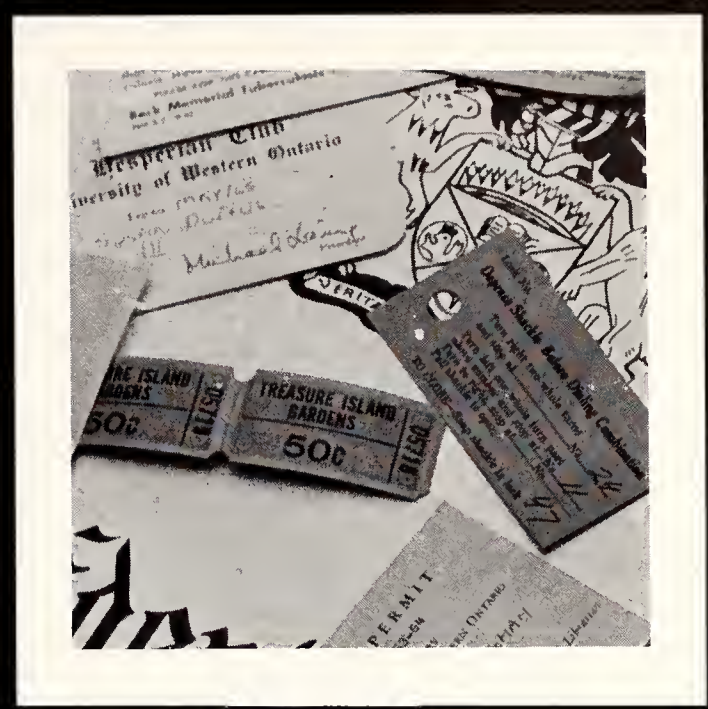

Organizations

Editor:
Shel Freelan

ATHLETIC GROUPS

Rod and Gun Club

FRONT ROW: Dr. Thompson (Alumni Rep.), J. Mills (Pres.), Dr. Watson (Faculty). BACK ROW: J. David Smart (Sec.), James Adams (Treas.), William Jephcott (Vice-Pres.).

Curling Club

FIRST ROW: Rich Young (Veep), Linda MacLean (Sec.), Dave Ledingham (Pres.), Stan Archdekin (Treas.). SECOND ROW: Russ Calvin (Entertainment Chrmn.), Dave Morrison (Prize Chrmn.), Gary Vogan (Intercollegiate Bonspiel Chrmn.), Tom Schmidt (Games Chrmn.).

Archery Club

FIRST ROW: Pat Miedema (Treas.), Gloria Koenig (Vice-Pres.). SECOND ROW: Tim Weatherell (Pres.), Bob McKinley (Bus. Manager), Stan Archdekin (Sec.). ABSENT: Margat McHenry.

Fencing Club

Jeremy McNeil (Vice-Pres.), Bill Wassenaar (Pres.).

Rowing Club

FRONT ROW: Bill Muchichka (Capt.), Peter Hill (Co-Capt.). SECOND ROW: Brian Markle (Sec.-Treas.), Terry Patterson (Bus. Manager), Jurgen Harnburg (Public Relations). ABSENT: Ted Spence.

Auto Sports Club

John Jones (Vice-Pres.), Tony Phillips (Pres.), John Reep (Pub.), Lynda Earl (Sec.), Willy Vandereerden (Treas.), Bob Tanner (Competition).

Ski Club

FRONT ROW: Judy Henderson, Judy Moore, Sally McVean, Moe Fisher, Ginger Brown. BACK ROW: John Cernik (Pub.), Joe Gottdenker (Treas.), Pete Mitchell (Pres.), Rob Love (Vice-Pres.).

Gymnastics Club

Andy Wright (Treas.), Paul Bellehumeur (Pres.), Kathy Kangas (Pres.), Scott MacCrimmon (Sec.).

Judo Club

Erich Hackel (Vice-Pres.), Ruth Ann Wright (Treas.), Vera Thompson (Sec.), Vincent Enright (Pres.).

Flying Club

Ted Johnsan (Pres.), Kathy O'Marra (Sec.), Ken Shonk (Treas.). ABSENT: Sharon Keillar (Vice-Pres.).

Sailing Club

FIRST ROW: Callie Archer (Sec.), Mary E. Haigh (Pub.), Joanne Kinzer (Vice-Comm.). SECOND ROW: Bob Mummery (Boating Chair.), Eamon Ryan (Social), Dave McLaren (Commander), Stuart Rass (Regatta-Chair.).

Spanish Club

FRONT ROW: Luis Lozano (staff adviser), Margaret Ivor (Pres.), John Clouston (Treas.). SECOND ROW: Sharon Johnston (2nd yr. rep.), Mary Melus (Secretary), Jo-Anne Hipfner (4th yr. rep.).

Langu Gro

German Club

FRONT ROW: Eric G. Reiche (Pres.), Ian Richmond (Vice-Pres.). SECOND ROW: Vicki Brand (Social Convener), Monica Mueller (Secretary).

French Club

FRONT ROW: Bob Howard (Pres.), Vicki Brand (Vice-Pres.), Dick Yoke (Treas.). SECOND ROW: Jim Peterson (1st yr. rep.), Mary Lawrence (Secretary), Peter David (4th yr. rep.), Bonnie Brisbois (3rd yr. rep.), Bob Fisher (Convener).

Ukranian Club

FRONT ROW: Tom Smylski (Pres.), Stephen Kuz (Vice-Pres.). SECOND ROW: Lu Babyk (Publicity), Martha Horny (Secretary), Lubow Horich (Treas.), E. B. Raslycky (academic adviser).

age ps

Slavic Circle

FRONT ROW: Lida Ivanischenco (Pres.), John Morgan (Vice-Pres.). SECOND ROW: Ted Reinhard (Advertising Chairman), Cathy MacKinnon (Secretary-Treas.).

International Students Club

FRONT ROW: John Dare (Treas.), Elizabeth M. Turbayne (Pres.), Roy A. Lubke (Vice-Pres.). SECOND ROW: Heather Davidson (program convener), Dr. Murry Young (staff adviser), John Sparkes (Publicity Director), Ildi Yorke (Social Convener).

FRONT ROW: John Lamont (producer of Tachycardia), Tam Swindells (orchestra), Don Chambers (chair), Bob Calcleugh (assistant producer). SECOND ROW: Oliver Robinow (1st yr. rep.), Dave Davis (3rd yr. rep.), Marv Weisler (4th yr. rep.), Gary Maier (2nd yr. rep.).

Meds Merrymakers

MEDS GROUPS

FRONT ROW: Rick Irvin, Rob Ortan, Don Chambers, Mara Dreimanis, Larry Loopstra, Dave Rowed, Frank Sayer. SECOND ROW: Ben Heersink, Harold Watts, Merrill Edmonds, Andrew Moore, Brian Lucas, Paul Carter, Hank Scholtens, Gary Koop, Bob Thomas, David Craig. THIRD ROW: Paul Newell, Glen Wither, Larry David, Larry Richards, Dave Adams, Rick Merritt, Dennis Keene, Doug Holder.

Meds Choir

C.A.M.S.I.

FRONT ROW: Ann Dickson (Junior Local Officer), Eleanor Johnson (3rd yr. rep.). SECOND ROW: Bruna Will (4th yr. rep.), John Millman (2nd yr. rep.), Peter Clark (1st yr. rep.).

Alpha Omega Alpha

Dave Girvan (1st Vice-Pres.), Mara Dreimanis (2nd Vice-Pres.), Jim Sharpe (Pres.).

Osler Society

FRONT ROW: Stan Ambis (Vice-Pres.), Elizabeth Musclaw (Pres.). SECOND ROW: Alan Wilemsky (Editor Bulletin), Jo-Ann Thomson (Secretary), Kathleen Armitage (Treas), Caral Hindmarsh (Librarian).

Engineering Institute of Canada

Frank Past (2nd yr. rep.), William Parish (4th yr. rep.), Stephen Walashyn (Chairman), Prof. J. E. K. Fareman (Faculty Adviser), Murray Coultes (3rd yr. rep.), David Humphries (Vice-Chairman), Dauglas Murray (Secretary-Treasurer).

SCIENCE

Rick Terry, Ross Leman (Vice-Pres.), Jay Jeffery (Pres.). ABSENT: Allan McRarie (Secretary-Treasurer).

Amateur Radio Club

Canadian Association of Physicists

Andres Jaaku (4th yr. rep.), Jim Sarjeant (Secretary), Dr. D. R. Moorcroft (President), Ann Richards (3rd yr. rep.), Keith Donnelly (Treasurer), Frank Palmer (Vice-President).

GROUPS

Chemical Institute of Canada

Andy Couckuyt (Secretary), Wayne Smith (Treasurer), Holger Kreek (Chairman), Henry Brouwer (Vice-Chairman).

Association for Computing Machinery

FIRST ROW: Donna Hennesy (Secretary), Brian Caake (President), Dr. J. Hart (Faculty Adviser). SECOND ROW: Steve Charlton (Treasurer), Christopher Biggs (Vice-President), Greg Rathwell (Social Convener).

Home Economics Club

Pat Smith (Second Year Rep.), Marg Savage (Treasurer), Madeline McDermott (Vice-President), Maxine Hunt (President), Jody Knight (Secretary), Linda Haggar (First Year Rep). ABSENT: Barb Currier (Third Year Rep.).

Science Women's Society

FRONT ROW: Jean B. Smith (Vice-Pres.), Dr. H. I. Battle (Faculty Adviser), Sheila Fallona (Pres.). SECOND ROW: Patricia Battersby (Programme Convener), Barbara Tull (Treasurer), Georgina Brooks (Secretary), Dawn Grose (Programme Convener).

Mathematical Society

FRONT ROW: Ed Smet (Pres.), Bill Van Zanden (Vice-Pres.). SECOND ROW: Aija Dreimanis (Sec.-Treas.), Dr. D. O. McKay (Faculty Adviser), Berdina Dixon (Social Convener). ABSENT: Dr. M. Nerenberg (Faculty Adviser).

Social Service Club

Dianne Mitchell (Byron Psychiatric com. head), Linda Jolly (Sec.), Jan Dugit (Children's Aid com. head), Gord Markhan (Kinsmen Home for Retarded Children com. head), Judy Trevitt (Publicity), Elaine Collins (Ailsa Craig com. head), Pam Randall (Treas.).

SOCIAL GRO

FRONT ROW: Don Parkinson (Vice-Pres.), Lub Bobyk (Pres.), John Cresswell (Dir.). BACK ROW: Keith Watson (Dir.), Brian Balt (Treas.), Tam Swindells (Dir.), Steve Anderson (Dir.), Paul Moody (Dir.).

Circle "K" St. Thomas Branch

Circle "K" London Branch

FRONT ROW: Wayne Maih (House com. chairman), John Wright (Public Relations chairman), Jim Supson (com. chairman). SECOND ROW: John Canning (Sec.-Treas.), Dole Ingrey (Vice-Pres.), Bob Williams (Project com. chairman). ABSENT: Bill Couch (Pres.), John Wadinger.

World University Service of Canada

FRONT ROW: Lloyd Fletcher (Treas.), Susan Vorner (Chairman), Maryonne Toomath (Sec.). SECOND ROW: Lynne Carls (Share Convener), Marilyn Den (Book Drive), Syd Benjamin (Treasure Van), Karen Taylar.

SERVICE UPS

International Liason League

Roger Oatley (Vice-Chairman), Bill Clark (Chairman).

White Cross Club

Cathy Czura (2nd Vice-Pres.), Carolyn Grosh (Convener), Barb Varty (1st Vice-Pres.). ABSENT: John Pearson (Pres.), Janet Newton (Sec.), Walter Benstead (Treas.).

RELIGIOUS

Christian Science Organization

Marion Adams (Sec.), F. R. Hintan (Adviser), Pam Mason (Reader).

Lutheran Student Movement

FRONT ROW: Regina Rasokas (Sec.), Justus Kniecim (Pres.), Pauline Snider (Veep.) SECOND ROW: Albert Lipsey (Publicity), Margaret Oietsche (Interfaith Council rep.), Paul Bruer, Dorothy Denyer (Treas.), John Soehner (Freshman rep.).

GROUPS

Calvinistic Student Club

FRONT ROW: Henry Brouwer (Pres.). SECOND ROW: Honk Scholtens (Sec.), Dr. H. Von der Laan (Faculty Adviser), Jacob Hofstee (Treas.).

Canterbury Club

FRONT ROW: Mary Larkin (Social Convener), Cathy Barmun (Vice-Pres.), Joanne Mills (Sec.). SECOND ROW: Jim Young (Pub. Director), Paul Fogh-Dohmsmidt (Pres.), Anne Marie Ferguson (Social Convener), Rev. Peter Moore (Chaplain).

United Church Club

FRONT ROW: Rachel Waugh (Veep.), Bob Thomson (Pres.), Joanne Higgins (Sec.). SECOND ROW: Peter David (Treas.), John Brown (Publicity), Karen Clements (Phone Com.), Jim Bowmon (Freshman Rep.)

Westminister Club

FRONT ROW: Jean Shortreed (Sec.), Ronald Slovik (Pres.), Donna Jean Innes (Vice-Pres.). SECOND ROW: Heimen Donker, Marg Henderson (Publicity), Morgaret Lever (Fellowship), John Young (Treos.).

Newman Club

FRONT ROW: Jim Wheaton (Vice-Pres.), Dick Spicer (Pres.), Anne Gignac (Women's Vice-Pres.). SECOND ROW: Father Crunican, Venny Beinarovics (Sec.), Kees Vanden Heuvel (Treas.), Janet Newton (Sec.), Father McInnes.

Student Christian Movement

FRONT ROW: Sally Hitchens (Sec.), Mary Shaw, Dave Allin (Pres.), Janet Stewart. SECOND ROW: Keith Donnelly, Connie Giesbrecht, Rev. Jim McKibbon, Sheila Scrutton (Vice-Pres.), Doug Brown. THIRD ROW: Tom Richardson, Wm. Cecil-Smith. ABSENT: Mac Jamieson (Treas.), Catherine Charlton, Gail Frankel, Ron Crawford.

Inter-varsity Christian Fellowship

FRONT ROW: David Collison (Treas.), Lorne Becker (Pres.), Harry Bergen (Vice-Pres.). SECOND ROW: Connie Macbain, Dawn Grose (Asst. Newsletter Editor), Sheila McClure (Social Convener), Joy Wonnacott (Inter-Faith Council rep.), Isabel Cheer (Sec.). THIRD ROW: John Mills (Sec. of Bible Study and Prayer), Elgin Sider (Newsletter Editor), Jim Ferris (Missions Sec.), David Derksen (Book Salesman), Ernie Koop (Asst. Publicity Director), Paul Kars (Inter-Faith Council rep.).

Hillel Society

FIRST ROW: Ellen Pearlman (Exec. Sec.), Michael Cale (Cultural Chairman), Joan Abeles (Recording Sec.). SECOND ROW: Bob Ticktin (Social Chairman), Dr. I. Block (Faculty Adviser), Harvey Mondel (Publicity Chairman. ABSENT: Jerome Stanleigh (Housing Chairman), Jack David (Treas.).

POLITICOS

Progressive Conservative Club

FRONT ROW: Stuart Rush (Pres.), Bonny Henderson (Sec.). BACK ROW: John MacNaughton (Vice-Pres.), Doug Morrison (Treas.), Douglas Derry (Vice-Pres.).

Liberal Club

FRONT ROW: Ellen Richardson, Robert Weese (Pres.), Bob McDowall. BACK ROW: Jack Joyce, Brian Markle, Mary Ebberts, Mike Yearsley.

N. D. P. Club

SEATED: J. T. Glen (Vice-Pres.), Cam Conrad (Whip), Jim Lederman (Organ.), Bob French (Pres.). STANDING: Linda Webber (Treas.), Judy Sedgwick (Sec.).

AND

THE REST

UNSUBTITLEBLES

Armed Forces

Cdt. David Coe, Cdt. Maurice Pigeon, Pilot Officer J. P. Leonard

FRONT ROW: Steven Willis (Pianist), Praf. A. Rosé (Director). SECOND ROW: Sharon Fenton (Sec.), Holly Connell (Veep), Bruce Porks (Pres.), Bossy Jordan (Treas.), Linda Rell (Librarian). ABSENT: Ted Misiazek (Librarian).

U.W.O. Choir

FRONT ROW: Ellen Faust, Prof. Emmerson, Pat Dixon.
BACK ROW: Bill Attwell, Elizabeth Penistan, Susan Godfrey, Charles Grant.

Scottish Country Dance Club

Debating Club

FRONT ROW: Pat O'Connar (Recording Sec.), Linda Webber (Corres. Sec.), Anne Gignac (Librarian). BACK ROW: Tom Owen (Clerk), Stuart Rush (Deputy Speaker), Frank Tilley (Speaker), Peter Larson (Treas.). ABSENT: Jean Gostick.

Purple Poll

FRONT ROW: Larry Moody (Vice-Chairman), Rick Odegard (Chairman), Pete Tichtin (Vice-Chairman). BACK ROW: Jane Wachsmuth (Recording Sec.), Bernie Morin (Treasurer), Karen Densmore (Corres. Sec.), Mary McAlpine (Publicity).

FRONT ROW: Betsy Bell (Treas.), Bonnie Kasi (Pres.), Diane Gardner (Sec.). SECOND ROW: Jaye Reid, Carol Dilworth, Suzy Balton, Norrie Davis (asst. Social Convener), Jane Johnston, Nancy Judd. THIRD ROW: Cassie Craig (Social Convener), Joy Legge, Jane Kettles, Gail Garniss (Publications), Cathy Glass. ABSENT: Dr. Leola Neil (Hon. Pres.).

Arts and Science Undergraduate Women's Organization

STANDING: Robert Sharpe (Treas.), Stephen Randall (4th yr. rep.), Eric Reiche (Vice-Pres.). SITTING: Geraldine Bull (3rd yr. rep.), James Weppler (Pres.).

History Club

Film Society

John Sparkes (Sec.-Treas.), Eugene DiTrolio (Pub. Dir.) John Nabben (Chairman).

Concert Band

FRONT ROW: Lynn Couch (Sec.), Gwyn Benon (Pres.).
BACK ROW: Sam Wendt (Vice-Pres.), Prof. D. McKellar (Dir.).

FRONT ROW: Louise Keevil (Social Convener), Peter Bennett (Chairman), Sharon Hamilton (Secretary). BACK ROW: Gordon Davies (Vice-Chairman), Douglas Morrison (Asst. Pub.), David Henry (Pub. Chairman).

Sunday Nine O'clock

FRONT ROW: John Etherington (Vice-Pres.), Jesse Craft (Pres.). BACK ROW: Ilde Yorke (Sec.), Lynda Parker (Treas.).

Outcrop Club

Ernie McFarland (Vice-President), George Knezic (President).
ABSENT: Kristen Thompson (Secretary), John McCarkindale (Treasurer).

United Nations Club

Psychology Club

Kees Vanden Heuvel (Vice-President), Linda McDonald (President), Don Nightingale (Treasurer). ABSENT: Diane Craig (Secretary), Cheryl Allen (Publicity Chairman).

Bill Johnston (Vice-President), Mike Fitzpatrick (President), Rick Hatzlhoffer (Secretary). ABSENT: Jerry McDonell (Treasurer).

Lingard Society

Players' Guild

Don Gidley (Vice-Pres.), Rosalind Deluca (Secretary), Nat James (President). ABSENT: Janet Gornall (Treasurer), Martin Kinch (Artistic Director).

CAMPUS

Mr. Prime Minister

Mr. Speaker

A Rebel Grit

May I have a match?

A rose in the wilderness

Boy, that was a good one!

A patronage job

A message from Mike

POLITICS

A revenuer and collaborators

Fewer taxes!

Tis bull, I say!

My fellow Londoners

Separation of Church and state?

Who will pay for it?

Campus Life

McNair

Campus Life

Editor:
Carol Anne Neibert

Frosh Sweetheart Candidates

Mimi McEvenue

Beth Donkersly

Marie Rounding

Joanne McClelland

Chris Reid

Photos by Bill Barrett

Frosh Sweetheart
Marie Rounding

Miss Western Publications Candidates

Judy Henderson

Cheryl Hodgins

Maxine Hunt

Jan Isbister

Gail Stewart

Pam Peterson

Marg Stapleton

Ursula Winkler

Miss Western
Publications
Gail Stewart

Photo by G. B. Lati
Beta Studio

LYNNE MURDOCH

Miss Western

CAROL ANN NEIBERT

JOY LEGGE

NORA DAVIS

Candidates

DEE HIGGINS

THE CROWNING

Photos by Ken Jensen Studios

Miss Western

Lynne Murdoch

Photo by Bill Barrett

And then my mother told me . . .

And for your next assignment.

FROSH

O.K. my turn next.

and for this !
came to college?

And don't tell a soul!

Back to the
Boondock, Frosh!

"And they all go to University
And they all look just the some".

How sweet it is!

W E E K

A little more leg, Frosh!

Please, you're melting the ice.

Get away, it's my beanie!

The morning after . . .

Give me 10 strong men . . .

The 'frogs' get it again.

Later, much later.

Happiness is . . .

But Pa! Do I have to play?

Best part of the parade.

This wan't hurt you as much as it hurts me—Ha!

She's got it — he sees it.

and so fresh from mother's arms.

Happiness is leading a keen group.

AND ALL THE CHEERS

Worst wine I've ever tasted.

The nerve of that guy!

Whee, this is fun.

King Kong hits Western.

Everytime I come to one
of these games . . .

GO OUT FOR WESTERN "U"

Who's idea was this anyhow?

The valiant few.

It's now or never.

You've really gotta wear
six petticoats?

"The hills are alive . . ."

MUSTANG MARCHING BAND

ROW 1: Gord Moore, Hugh Cowan, Dennis Ryan, Bob Tanton, Bob Niehill, George Schnall, Hart Green, Roger Pettit, Brian Hawkins, Cliff Hunt, Ron Brown. ROW 2: Bill McHugh, George Gardiner, Gordon Craig, Marty Goldback, Ron Weber, Randy Longfield, Dave Lewis-Watts, Marstan Woolings, Dan Cowan, Bob Cole, John Gunning, Bryson Rogers, Garth Stephanson. ROW 3: Kel Sherkin, Doug Houston, Carson Klinck, Dave Greenberg, John Reid, Mike Noble, Bob Brine. ROW 4: John Verweel, John Bradley, Wayne Nelson, Ken Cairns, Marcus Miller, Bernie Morin, Doug White, Bruce Bocking. ROW 5: Tom Speirs, Don Long, Ken Maloney, Dave Mitchell, Terry Hoble, Keith McNally. ROW 6: Ted Wilson, Bill Colder, Tom Deyoe, Jack Beattie, Tom Moriyama, Don Stanbury. ABSENT: Tim Hamill, Ron Robertson.

EXECUTIVE

Bandmaster—Ran Brown
Assistant Bandmaster—Bill McHugh
Drill Master—Gord Moore
Business Manager—Ned McLennan
Assistant Business Manager—Joe Gottdenker
Music Master—Brian Hawkins

MAJORETTES AND COLOUR PARTY

Wendy Hamilton

Sheilagh Barter Maxine Hunt

Beth Dankersty Caralyn Askew Judy Campbell

Liz Lindsey Gail Gasparini

Ginger Brown Bev Misner Marian Harris Janet Janes

Nona Sametz Fran Mackie

Maira Carr Mary Ellen Callaghan Tamy Dobrowski

ABSENT: Vicki Wheeler.

CHEERLEADERS

STUDENT LIFE

Science goes modern.

But you have to believe.

Slacking

Bill Bailey, . . .

Swinging out.

The great debate.

Fraternizing

Rick Lettau
"Terrible Tycoon".

Pete Brimmer
"Jolly Green Dollar".

BUSINESS

Earl Biderman
"Happy Hannah"

Herb Brown
"Pollax, The Retarded Knite".
BIZ KING

Godiva goes moral.

I caught him by the . . . .

W E E K

I do good!

Say cheese.

Follow the leader.

Love at first sight.

Western spirit.

Well girls.

Pink Panther triumphs again.

Sa that's where they hide it.

Sa what's a ceeb?

Weekend

"Rock of Ages . . ."

Are ya tired big fellow?

A great success.

Here Jimmy, **hold** the baby.

The long arm of the law.

Beat me, I love it!

It takes two to tango.

Not till now you smooth talker.

Holy Christmas tree, Batman.

What would Monseigneur Wemple say?

Gras

How long did you say?

?

I'm on old smoothy—you're on old floozee.

You're making an ass of yourself.

Out for the evening.

Winter Weekend Sports

What's wrong pooch?

Sweep it clean.

Wrong way.

Who is inside?

Only one shoe?

Treasure Van

To be or not to be?

Well, this is more like it.

At the end of a rainbow.

It's a joke—$50.

CAMPUS

Pro Music

Sunday Nine O'clock

High Society

Pass the martinis

Do dah, Do dah

Chantez, Chantez

CULTURE

Concert Band at practice

Other Artistic Pursuits

Darn hangnail

Yau dog!

A real wark of art

Luther House hoot

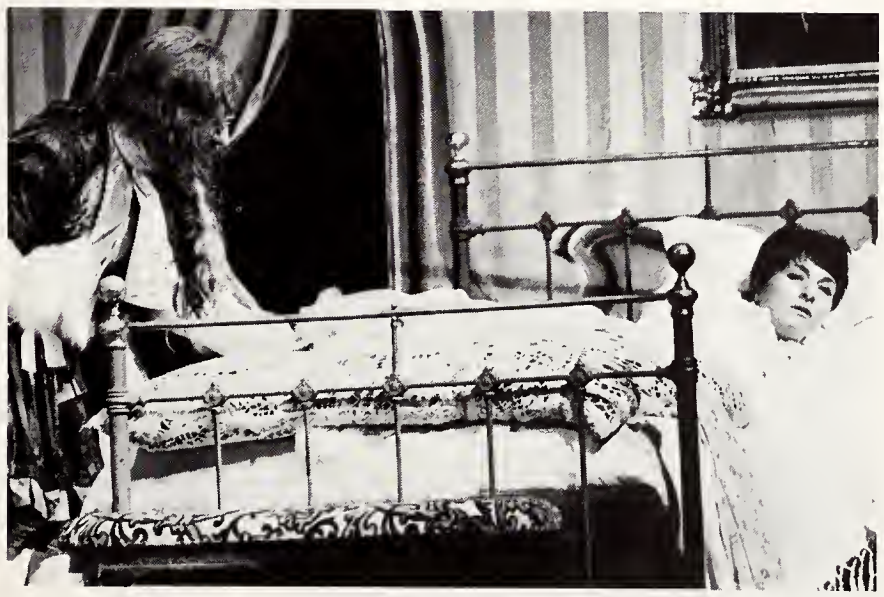

Vive la France!

Ads and Ends

Ralph Willsey

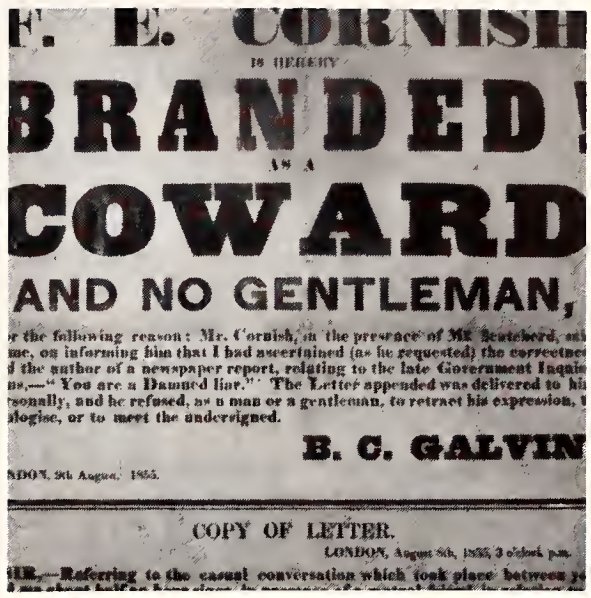

F. E. CORNISH

IS HEREBY

BRANDED!

AS A

COWARD

AND NO GENTLEMAN,

r the following reason: Mr. Cornish, in the presence of Mr. Scatchard, an
me, on informing him that I had ascertained (as he requested) the correctne
f the author of a newspaper report, relating to the late Government Inqui
ns,—"You are a Damned liar." The Letter appended was delivered to hi
rsonally, and he refused, as a man or a gentleman, to retract his expression,
alogise, or to meet the undersigned.

B. C. GALVIN

NDON, 9th August, 1855.

COPY OF LETTER.

LONDON, August 8th, 1855, 3 o'clock p.m.

IR,—Referring to the casual conversation which took place between y

Ads and Ends

Editor:

Dave Collison

SHOP . . .

"THE PAPER BOOK SHOP"

5000 Different Paper Back Titles
To Choose From

LOWER FLOOR

Roberts Holmes

LIMITED

One Location:
240 Dundas St., Opposite the Odeon

MAIN FLOOR

Books
Games
Stationery
Leather Goods
Art Supplies
Photo Albums

Fountain Pens
School Supplies
Drafting Supplies
Office Supplies
Juvenile Books
Stamp & Coin Supplies

Greeting Cards
for
Every Occasion

Sexy aren't I?

Of course we'll get a majority.

EAT . . . Silverwoods
deluxe ice cream

DRINK . . . Silverwoods
safe milk

and be HEALTHY

Silverwood Dairies, Limited

1903 — 63 YEARS — 1966

Owned by Canadians

Quiet, I'm thinking!

DIAMOND SPECIALISTS

NASH
JEWELLERS

Official Jewellers to the University
of Western Ontario

182 DUNDAS ST.—London, Canada

Registered Jewellers
American Gem Society

John B. Nosh, Arts '34

HOUSE OF JACKETS

Whatever The Sport . . .
We Have The Goods

SPORTS
TOM MUNRO LTD.

Telephone 434-1151
425-427 Wellington St.
Next to Y.M. - Y.W.C.A.

Don't let her get away!

Compliments

of

KEN Jensen STUDIOS

Fine Graduation
Portraits

434-9951

644 Dundas Street

London, Ontario

Shake It, Baby!

Contentment

Congratulations to

the Graduating Class of '66

TED DILTS

TED Dilts JEWELLERY

"A Safe Place
to Buy Diamonds"

STUDENT
DISCOUNTS

402 Richmond St. Opposite Simpson's - Phone 433-2111

What price education?

It is beyond price! Education cannot be bought, borrowed, or inherited. The only way to obtain it, is to earn it. Stelco recognizes its value, and the increasing need for it, in today's highly-competitive atmosphere . . . and also recognizes that specialized education is denied to many deserving young Canadians through lack of funds. This is why Stelco sponsors a program of assistance to universities, technical schools, and students across Canada, by providing awards, scholarships and bursaries in Technology, Engineering, Science, Business Administration, Teaching, Commerce, and Finance.

For further information on this program, or on a career in steel, write to Stelco's Head office in Hamilton, Ontario.

STELCO

THE STEEL COMPANY OF CANADA, LIMITED/Hamilton and Montreal
A Canadian-owned company with sales offices across Canada, and representatives in principal overseas markets. 64.PR.5B

EATON'S

MAKE 'YOUR' FASHION DOLLAR COUNT AT EATON'S !

In this exciting season and the next . . . Eaton's is fashionable on campus and off! During the day or beneath the pale moonlight, from the top of the head to the tip of the toe, from the sweetest of candies, to the best in automotive supplies, EATON'S has it! And at EATON'S, Goods are GUARANTEED satisfactory or money refunded.

EATON'S Canada's largest retail organization with Stores from Coast to Coast in Canada

This is the third time you ve rested.

Success to the Graduates

In wishing success to the graduotes of 1966, the Council of the City of London acknowledges gratefully the service rendered to the Community by the University of Western Ontario and its graduates, year by year. London hos progressed steadily and, in every advance, the University has played a very important part. Every citizen is proud of the University . . . its fine buildings . . . its schalastic achievements and its record in the world of sports . . . praud, too, of the influence exerted on the culturol, sociol and economic life of the City.

THE CORPORATION OF

THE CITY OF LONDON

Good Luck

GRADUATES of 1966

May your motoring be

SAFE, PLEASANT, and

ALWAYS WITH

SUPERTEST

CANADA'S ALL CANADIAN COMPANY

things go
better
with
Coke
TRADE MARK REG.

DRINK
Coca-Cola
TRADE MARK REG.

Both Coca-Cola and Coke are registered trade marks which identify only the product of Coca-Cola Ltd.

Don't believe it? See the Colonade Apartment 1006.

From here it goes into the soup at Somerville.

SMITH-GRAHAM DRUG STORES LTD.

The Students' Drug Store

Our Mechanized-Medicine Dropper makes regular daily deliveries to all University Residences

- Prescriptions "first"
- Helena Rubinstein Cosmetics
- Photo Supplies
- Coutts Greeting Cards
- Stationery Supplies
- Notebooks, Refills
- Binders, Etc.

1135 Richmond Street 434-2721

The Big Super Store

Near University Drive

ALSO

952 Oxford Street 451-5100

ENGEL'S

- *STENO POOL*
- *OFFSET PRINTING*
- *THESES & REPORTS*
- *PHOTOCOPY*
- *ENGELART*

(DISCOUNTS TO STUDENTS)

884 Adelaide St.,

London, Ontario

438-7271

Simpson's

offers warm

congratulations

and sincere

good wishes

to the

graduates

of 1966

May your

future be

one of

challenge

and

fulfillment

you'll enjoy shopping

at

Simpson's

in the heart of downtown London

Tazzman

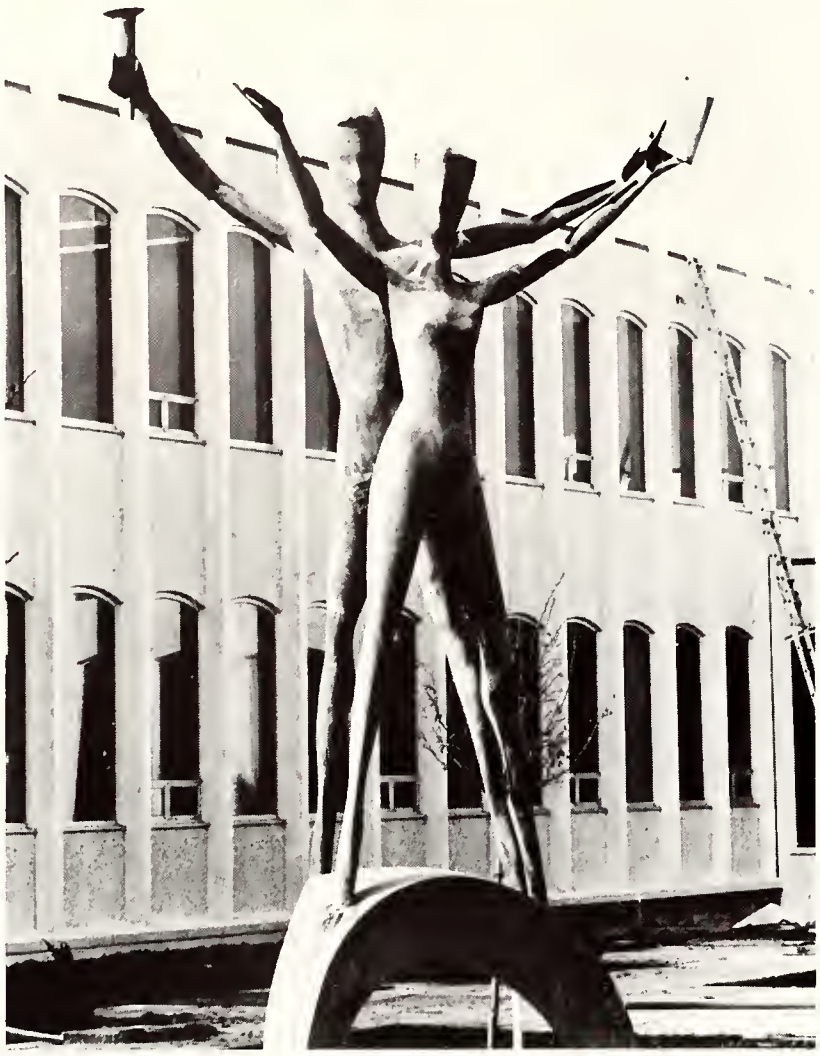

Position No. 47

Compliments

of

Bill Barrett LONDON

PHOTOGRAPHER

184 DUNDAS STREET LONDON

Compliments of

C DOUGALL LTD.

GENERAL CONTRACTORS

BOX 2472 / LONDON, CANADA / 519-451-9930

NORTHERN DIVISION / BOX 1140, NORTH BAY / 705-474-5560

SOUTHWESTERN DIVISION / BOX 446, CHATHAM / 519-354-5161

I do wish the Prof. wouldn't assign so much reading.

So that's how the cheerleaders keep up their spirits.

Compliments of

GRAHAM & GRAHAM LIMITED

Excavating and Grading Contractors

432-3761 764 Wharncliffe S., London

MIDDLESEX MOTORS Company (1965) Limited

Congratulations to the
GRADUATES OF 1966

We look forward to serving you.

YOUR MERCURY, METEOR, LINCOLN and COMET DEALER

100 Queens Avenue 432-8381

Monkey business in the Business Stacks.

Swain
IRELAND

Germa

Your Centre for All Photographic Supplies,

Tape Recorders, Radios, Greeting Cards

and Gift Items

Fast — Expert

Color Film Service

STAN C. READE

Photographic and Art Supplies

727 Richmond Street

London, Ontario

433-2818 — 433-2819

Quick, hide the bottle!

Like Casual, Man.

I B M

Occidentalia thanks you for the loan of an I B M selectric typewriter for the year.

when you Bank with us

you benefit from modern, progressive services, and over ninety years' banking experience. Call into your nearby Commerce branch this week. You'll like the friendly, efficient service.

CANADIAN IMPERIAL
BANK OF COMMERCE
Over 1300 branches to serve you

BIRKS JEWELLERS

OFFICIAL JEWELLERS TO THE UNIVERSITY OF WESTERN ONTARIO

BIRKS of LONDON

offers you the greatest treasure house of gifts in Western Ontario

- **Diamond Engagement Rings** ● **Silverware** ● **Insignia**
- **Official Suppliers to the Book Store**
- **Rings** ● **Charms** ● **Insignia**

HENRY BIRKS & SONS LTD.

173 DUNDAS STREET

LONDON

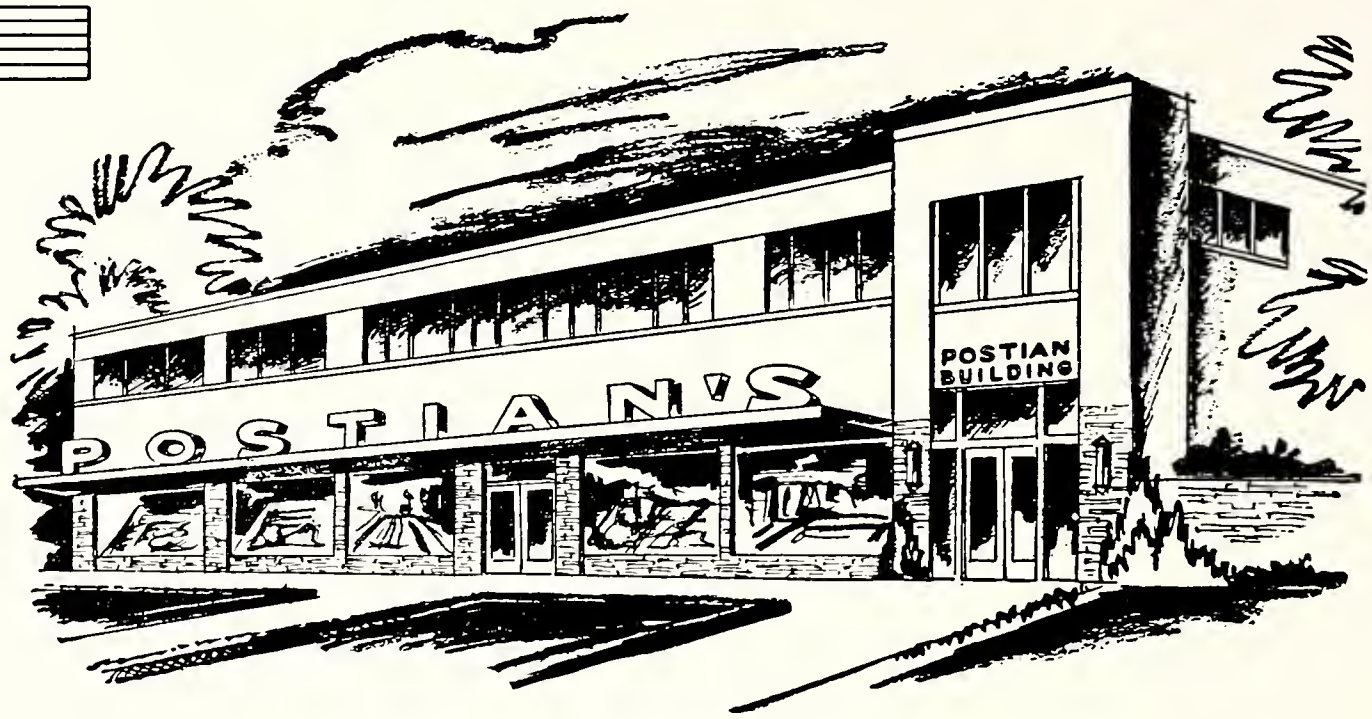

"Canada's Largest Broadloom and Oriental Rug Showrooms"

• EXCLUSIVE ORIENTAL RUGS

• QUALITY BROADLOOMS

MODERN EQUIPPED PLANT FOR
EXPERT RUG WASHING AND REPAIRING
Wall to Wall Carpets Cleaned in Home or Office

CONGRATULATIONS TO THE . . .

'66 GRADUATION CLASS

Postian's Rugs
LIMITED, EST. 1924

397-401 DUNDAS at COLBORNE LONDON

434-1626

McMANUS MOTORS

Looking for a good new or used car?

See the McManus Men

McMANUS MOTORS

at Ridout and Horton

DODGE — CHRYSLER — VALIANT

IMPERIAL

The Cars with 5-Year - 50,000 Mile Warranty

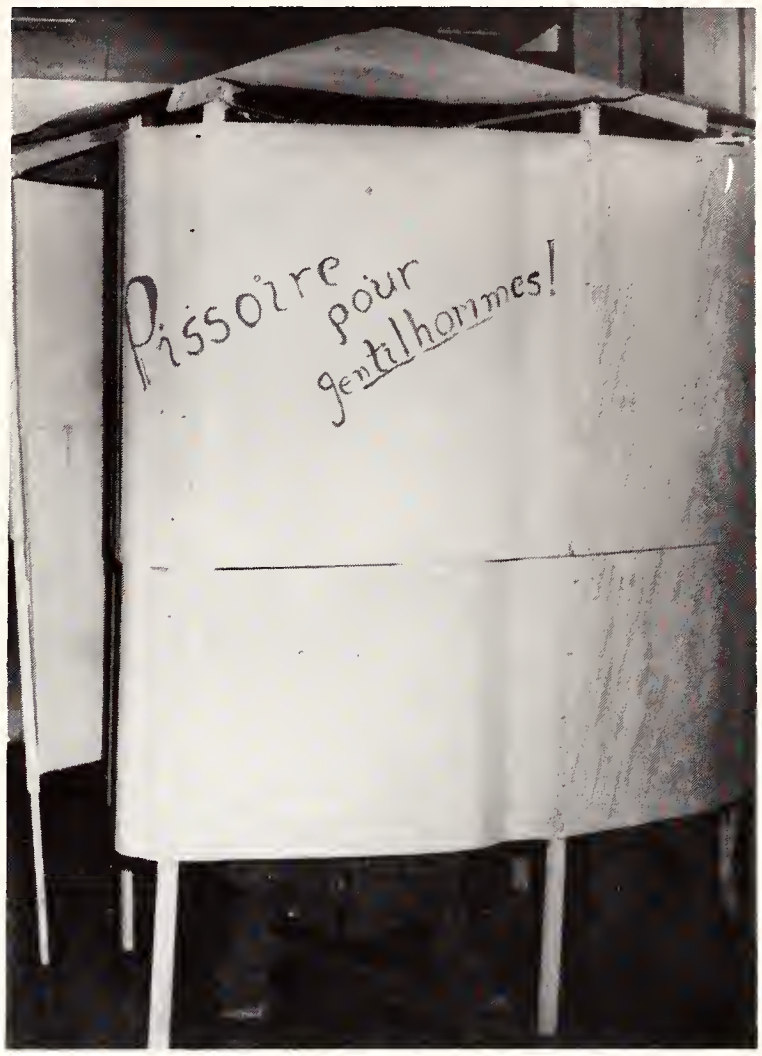

No need for comment.

An entry for our male audience.

CUE and CUSHION

London's Most Modern Billiards Lounge

22 Vari-Coloured Tables

Westown Plaza

Parking at the Door

Whatever became of:

Cleo Patra,

CLASS OF '49?

Voted by her year "The Girl We'd Most Like To Barge Down The Nile With", Miss Patra majored in Herpetology and was a leading light in our Drama Group. On graduation, Cleo first did a brother-sister act with her younger brother Ptolemy. For Ptolemy the bell ptolled shortly thereafter. She then played the Capitol with Julius Caesar in The Pharoah Queen-but that production did not survive bad notices and the Ides of March. She next undertook a spectacular with Marc Antony and a cast of thousands of other fellahs, but the rigours of the big battle scene at Actium was too much for Antony. Cleo then, turning to her first love — Herpetology — discovered the asp — and vice versa.

To pyramid your spare money into a substantial fund for future opportunities, you can't do better than make regular deposits in a B of M Savings Account.

BANK OF MONTREAL

Canada's First Bank

THE BANK THAT VALUES STUDENTS' ACCOUNTS

University Branch: D. R. GORDON, Manager

ART!! . . . or the contents of someone's garboge can.

The
Food Service Staffs
of the

UNIVERSITY OF WESTERN ONTARIO

WISH THE 1966 GRADUATES THE BEST OF EVERYTHING IN THE YEARS TO COME

A. T. Hunter, M.D.
President
Alumni Association
University of Western Ontario

Welcome new Alumni! Congratulations on your matriculation from Western, and welcome to the brotherhood of over twenty thousand of your fellow alumni.

Since your arrival here, you have been regarded as members of the Alumni Association. Now, as you graduate, it is my hope that you will take up active and enthusiastic participation in the affairs of this Association.

The business of the Alumni Association is conducted by your Alumni Council which has representation across the country and from all faculties of the University. An Alumni office is maintained on campus, and through its auspices, the Alumni Association keeps in touch with all Alumni. A magazine of news, The Alumni Gazette, will be mailed to you regularly during the year.

You are welcome to visit the Alumni office, at any time, and you are urged to maintain close communication with your Alumni Council when you leave the campus.

By doing so, you will have begun your new career as an active and valuable alumnus. In this way, your maturity, your experience and your wisdom will continue to influence the growth and development of this University. Let neither distance nor the passage of time affect your allegience to your Alma Mater.

My sincere best wishes and warm congratulations go with you as you leave Western.

Andrew T. Hunter

Alumni Hall, Concert and Lecture Hall opening Spring of 1967,

To seat more than 2100.

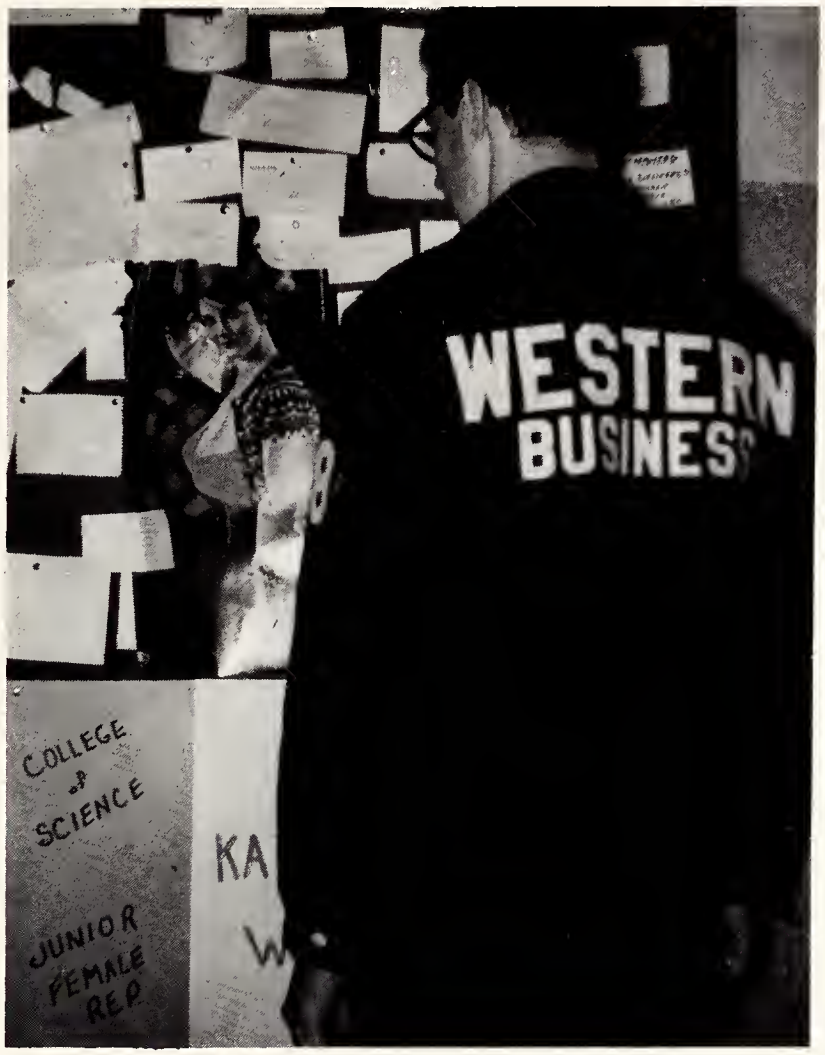

That Junior Female Rep should get elected all right.

Compliments of

Allan Johnston

* * *

SMITH-CORONA
TYPEWRITERS

★ ★

ELECTRIC
STANDARD and PORTABLE
Sold, Serviced, Guaranteed
Special Student-Rental Rates

★ ★

97 King St.—Dial 432-7564
LONDON

COMPLIMENTS

OF

Market Butchers

"The Best of Meats

For Cafeterias

And Fraternity Houses"

103 KING ST **439-8361**

FOR
THINGS
PHOTO-
GRAPHIC
RON NELSON
PHOTOGRAPHY
388 HORTON
438-7248

Amen

Nobody's looking.

THE THREE LITTLE PIGS "PENTRY"

"Where a Snack Has a Smack" — Traditionally Western . . . Since 1934

wishes

"The Graduates
EVERY SUCCESS

WHARNCLIFFE
AT
DUNDAS

"SO DO
I"

What course is that for?

Best Wishes for a

Successful Future

Erik Singer

PHOTOGRAPHER

212 Dundas St. London

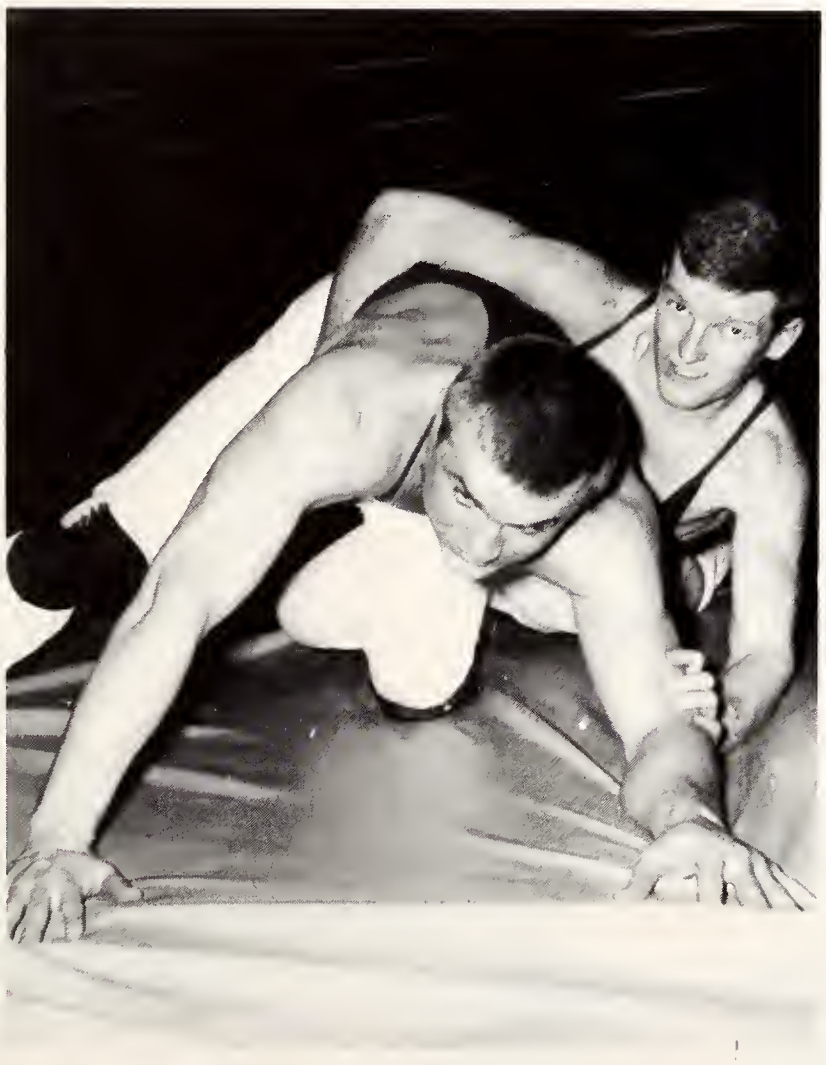

Let go of me! . . . This is silly.

Congratulations to The Graduates

of 1966

WONDERLAND GARDENS

Featuring

Johnny Downs and his 12 piece Orchestra

For phone numbers apply at the Oxy Office.

KINGSMILLS

Over 100 Years

of providing

The Finest in Fashion . . .

130 Dundas St. 4 Floors

RONALD E. MURPHY

ARCHITECT

Successor To
O. Roy Moore Associates

R. E. MURPHY, B.Arch., M.R.A.I.C.
D. M. HALL, B.Arch., M.R.A.I.C.

775 Waterloo Street

LONDON ONTARIO

Graduation

Photographs

ROY KUMANO

PORTRAIT STUDIO

GE 2-9479

451 Hamilton Road

(just east of Rectory)

LONDON, ONTARIO

Index

A

Abeles, Joan, 286
Abma, D. Dianne, 100
Abolins, George, 118
Abramson, Albert, 40
Adams, Catherine, 160
Adams, David, 274
Adams, Jim, 142, 266
Adams, John, 64
Adams, Linda, 98
Adams, Marion, 130, 282
Adams, Stephen, 90, 147, 29
Adamson, Mark, 243
Agg, David, 46
Agnew, James, 46, 246
Agnew, Shirley 100
Ahrens, Clayton, 130
Ahrens, Ronald, 130
Aiello, Angelo, 126
Akers, Peter, 183
Alexander, Lynn, 153
Allan, Thomas, 36
Allen, Cheryl, 294
Allen, Mary, 212
Allen, Robert, 64
Allin, David, 285
Allin, Garry, 130
Allison, Jane, 214
Ambis, Stanley, 239, 275
Amos, George, 90
Amos, Mary, 64
Amos, Paul, 64
Anderson, David, 118
Anderson, Frances, 118
Anderson, Geoffrey, 144
Anderson, John, 243
Anderson, Margaret, 100
Anderson, Mary, 64
Anderson, William, 244
Anderson, Stephen, 64, 280
Andreae, Patricia, 46
Andrew, Jeffrey, 46, 141
Angst, Arnold, 130
Angus, Arthur, 90, 242
Angyal, Brian, 64
Antortis, Jim, 64
Anthony, Edward, 114, 147, 160
App, Robert, 86
Archdekin, Stanley, 267
Archer, Carolyn, 271
Argent, David, 145
Armitage, 94, 161, 275
Armstrong, Brian, 64
Armstrong, Carolyn, 46
Armstrong, Catherine, 64
Armstrong, Dawn, 204, 249
Armstrong, Douglas, 46
Armstrong, James, 36
Armstrong, Jennifer, 118
Armstrong, Kent, 36
Armstrong, Michael, 178
Arnold, Lynne, 64
Ashenhurst, Jane, 153, 219
Askew, Caralyn, 315
Assad, Norman, 94
Asselstine, Patrick, 46
Atkins, Bea, 204, 214
Atkinson, Douglas, 36
Atkinson, Frederick, 118, 242
Attwell, William, 289
Attwooll, Arnold, 246
Aubin, Suzanne, 98
Austin, Ann, 46, 219
Austin, Lyne, 36
Auty, Stuart, 64

B

Babb, Joanne, 100
Babcock, Larry, 90, 186
Babe, Robert, 65
Backstrom, Ernest, 86
Bagordo, Mary Ann, 143
Bailey, David, 180
Bailey, James, 36
Bailey, Mary, 118
Bailey, Stewart, 242
Baillie, Aubrey, 243
Baines, Peter, 65, 243
Bakelaar, Peter, 130
Baker, Robert, 239
Balkwill, Nancy, 65, 204, 206, 207
Ball, Sharon, 46, 204, 214
Ballantyne, Rainette, 104
Bangarth, Daniel, 114
Bannister, Leslie, 239
Banks, Marilynn, 130
Barber, Ronald, 147
Barbour, Peter, 36
Barfoot, Joan, 155
Barker, Doris, 36
Barker, Ron, 139
Barnes, Brian, 188
Barnes, Gary, 159
Barnes, Joyce, 104
Barnes, Norma, 108
Barnes, Ralph, 246
Barnum, Catherine, 65, 248, 283
Barr, Glenn, 144
Barret, Robert, 86, 144
Barrie, Shirley, 65
Barter, Shelagh, 315
Barth, Richard, 36
Bate, Larry, 94
Bates, Jean, 106
Bates, Paul, 86
Bates, Thomas, 245
Battersby, Patricia, 37, 279
Bauerheim, Victor, 37
Bausch, Michael, 245
Baxter, Janet, 65, 204, 206, 214
Bean, David, 90
Beardall, Jack, 183
Beath, Ronald, 86, 144
Beatie, Elizabeth, 46
Beatie, Jay, 86, 314
Beattie, John, 118
Beatty, David, 118
Becker, Lorne, 286
Bedard, 82, 243
Bedell, Philip, 86
Bednarz, Irene, 65
Beckner, Bonnie, 249
Behie, Leo, 188
Behie, Stewart, 180
Beinarovics, Veneranda, 285
Belecky, Joseph, 243
Bell, Betsy, 291
Bell, Marjorie, 106
Bell, Robert, 118
Bell, Ronald, 65, 178
Bell, Thomas, 153
Bellamy, Peter, 90
Bellehumeur, Paul, 114, 270
Bellows, Donald, 37
Belton, Elizabeth, 249
Benallick, Barbara, 65
Benjamin, Sydney-Anne, 118, 281
Bennett, Brian, 244
Bennett, Frank, 130
Bennett, Lawrence, 245
Bennett, Peter, 65, 293
Benstead, Walter, 37
Bent, Margaret, 46
Bentley, Elizabeth, 219
Bendusco, Rita, 110, 219
Bergen, Harry, 286
Bergering, Antony, 46
Bergey, Edward, 65
Bergman, Rose Marie, 110
Bertrand, Pamela, 65
Bettger, Bryan, 161
Beynon, Mary, 26, 118, 204
Bezeau, 110, 143
Biagioni, Edward, 239
Biderman, Earl, 82, 241, 318
Begelow, William, 142
Biggs, Christopher, 278
Bignell, Richard, 37
Bird, Peter, 86
Birnbaum, Robert, 146, 240
Birtch, Robert, 118
Bish, Bernard, 119
Bishop, Caralyn, 204
Bishop, Dennis, 86, 245
Black, Alexander, 114
Black, Howard, 130
Black, Patricia, 106
Black, Peggie, 47
Blackburn, Martha, 47
Blackburn, Robert, 141, 186, 242
Blackshaw, Sharon, 65, 159
Blackwood, Robert, 139
Blackwood, Wendy, 249
Blaine, David, 239
Blair, David, 144, 242
Blair, Stanley, 242
Blanchard, Ann, 47
Blancher, Charles, 130
Board, Donald, 114, 160
Babyk, Lubomyr, 65, 273, 280
Bocking, Bruce, 314
Bodie, Ruth, 100
Boise, Ronald, 180
Boldt, Henry, 98, 145
Bolt, Brian, 280
Bolton, Suzanne, 24, 47, 141
146, 241, 249
Bonen, Arend, 192
Bonney, Gary, 65, 186, 199
Bookman, Arthur, 241
Boothe, Marilyn, 160
Borre, Adrian, 94
Bosley, Carolyn, 66
Both, Erich, 119
Bothwell, Robert, 119
Botsford, Lindsay, 139, 247
Bouch, Sharon, 66
Boughton, Gillian, 119
Boulton, John, 119
Bourke, Charles, 119
Bouthoarn, Ina, 208, 209, 216
Bowman, James, 284
Bowering, Roger, 119
Box, Ellen, 47, 212, 213, 247
Boyanowsky, Ehor, 22, 47, 159
Boyd, Eric, 185
Boyd, Larry, 66
Boyd, Richard, 239
Boyle, Michael, 147
Boyley, Pat, 161
Braaten, Peter, 141
Bradebrooke, William, 181, 243
Bradley, Bruce, 47
Bradley, John, 314
Bradley, Monica, 66, 141
Bradley, Susan, 159
Bradt, Donald, 37
Brady, Elizabeth, 249
Bragg, Michele, 208
Brand, Victoria, 47, 272
Brandes, Lorne, 241
Brannan, Dennis, 94, 161
Brash, Heather, 141
Braun, Jane, 66
Brazeau, Michael, 37
Brazier, David, 128
Breckels, Thomas, 47
Brecken, N., 180
Breckenridge, Ann, 247
Breckon, Mark, 194
Bregg, Michele, 214
Brent, Paul, 82
Brescacin, Donald, 178
Brewer, Harold, 90
Bridle, Edward, 47
Bright, Ann, 212, 247
Brimmer, Peter, 318
Brine, Robert, 314
Brinkmann, Birgit, 47
Brioux, Karen, 104
Brisebois, Bonnie, 119, 272
Brock, Wayne, 82
Bromley, Mary, 47, 159
Brooke, Georgina, 249
Brooks-hill, Frederick, 82, 242
Brophy, Beverly, 29, 110, 143
Brouwer, Henry, 37, 277, 283
Brown, David, 157, 242
Brown, Douglas, 285
Brown, Elaine, 66
Brown, Georgia, 249
Brown, Gerald, 37
Brown, Ginger, 269, 315
Brown, Herbert, 318
Brown, John, 284
Brown, Judith, 161
Brown, Lorna, 130
Brown, Patrick, 47
Brown, Roderick, 314
Brown, Virginia, 37
Browne, Evan, 157
Bruer, Paul, 282
Bryant, Marion, 106
Bryer, Daniel, 239
Bryson, Nancy, 100
Buchan, Barbara, 47
Buchanan, Patricia, 248
Buchanan, Shirley, 106, 145
Buck, Fred, 47, 182
Buckley, Dennis, 114
Buerkle, George, 37
Bukovac, Michael, 178
Bull, Geraldine, 291
Bullock, James, 142, 161
Burchell, Robert, 185
Burgoyne, Ann, 130
Burges, Larry, 178
Burgess, Bruce, 242
Burley, Ida, 119
Burnett, Ross, 244
Burrows, Beth, 248
Burrows, Gary, 66
Burt, Mac, 188
Burt, Muriel, 128
Burton, John, 114
Burton, Pamela, 249
Burton, Peter, 188
Busby, Cheryl, 66, 248
Butchers, Dawn, 106
Butler, Richard, 87
Butler, Barbara, 66
Butt, Lawrence, 131, 143
Button, Barbara, 146, 249
Buzza, Sandra, 131, 143
Byrick, Robert, 184
Bythell, David, 37

C

Cade, Marilyn, 161
Cain, John, 239
Cairncross, James, 243
Cairns, Andrea, 47
Cairnes, Kenneth, 314
Callaghan, James, 3, 22, 38, 150, 23
Callaghan, John, 147
Callaghan, Mary, 110, 315
Calvert, Delia, 146, 208
Calvert, Marlene, 100, 146
Cameron, Cheryl, 104
Cameron, Ronald, 66
Cameron, Ronald, 66
Cameron, Sandra, 161
Cameron, Wayne, 47
Cameron, Stephen, 91
Campbell, Elizabeth, 132, 47, 150, 149
Campbell, Jane, 119
Campbell, Jay, 38
Campbell, Jan, 66
Campbell, Judith, 47, 315, 219
Campbell, Karen, 100, 153
Campbell, Mary, 131
Campbell, Michael, 141, 180
Campbell, Robert, 87, 178, 38
Campbell, Ruth, 48
Campion, John, 141, 242
Canning, John, 280
Caplan, John, 156
Cardiff, Garry, 38
Carey, Arlene, 249, 119
Carey, Leonard, 38
Carey, Richard, 89
Carleton, Sarah, 104
Carls, Lynne, 281
Carlyle, Neil, 66
Charmichael, Avid, 94
Carpenter, Carol, 48, 153, 248
Carpenter, Donna, 131
Carpenter, Nancy, 110
Carr, Barbara, 66, 141, 248
Carr, James, 243
Carr, Moira, 315
Carroll, Helen, 48
Carruthers, Dorothy, 38
Carson, Margaret, 100
Carson, Ronald, 48
Carter, Leonard, 180
Carter, Robert, 94, 274
Cartlidge, Robert, 38
Carver, Caroline, 101
Cassidy, James, 66
Cassolato, Ciano, 114, 152
Castle, Sandra, 25, 82 158, 159
Castle, Susan, 38, 249
Castleman, Ron, 239
Cavanagh, James, 144, 160
Cecil-Smith, William, 48, 285
Cegys, Vida, 131
Cernik, John, 66, 269
Cholmers, Clifford, 48
Chalmers, Douglas, 66
Chalmers, Gail, 66, 27, 146, 247
Chambers, Donald, 27
Chambers, Normon, 94
Chapman, Judith, 119
Chapman, Paula, 67
Charbonneau, Elizabeth, 110
Charlton, Catherine, 67
Charlton, Steven, 278
Cheer, Isabel, 119, 286
Cheney, Kirk, 48, 244
Cherrett, Ted, 48
Cheshire, William, 82
Cheyne, Emily, 67
Chiarcos, John, 126
Chienowetch, Fred, 142
Chisholm, Thomas, 244, 48
Choi, Shin, 105
Chris, George, 91, 178, 198
Chris, Stephen, 190
Christensen, Elaine, 67, 213
Church, Judith, 204, 208, 216
Church, Nancy, 141,
Cicci, Robert, 87
Cira, Joan, 119
Clancy, Margaret, 143
Clark, Alan, 192
Clark, Anne, 248
Clark, David, 161
Clark, Douglas, 82
Clark, George, 67
Clark, J., 180, 214
Clark, Joanne, 48
Clark Peter, 239, 275, 157, 171
Clark, Pool, 247
Clark, Richard, 186
Clark, William, 48, 139, 244, 281
Clarke, Bernard, 114
Clarke, Harold, 67
Clarke, Jane, 208, 209
Clarke, Richard, 147
Clarke, Stephen, 48
Clement, John, 67

Clements, Karen, 284
Cleveland, Charles, 82
Cleveland, Karen, 48
Climenhage, David, 69
Clinch, Patricia, 106
Clouston, John, 272
Clutton, Nancy, 101
Coatsworth, Leighton, 38
Cobley, Virginia, 119, 142, 159
Cochrane, Peter, 48
Cochrane, William, 38
Coe, David, 288
Cohen, Harris, 242
Colburn, Brian, 242
Colcleugh, Robert, 274
Colder, Bill, 314
Cole, Michael, 286
Cole, Patricia, 108
Cole, Robert, 314
Cole, Thomas, 246
Coleman, Grace, 119
Coles, James, 180
Colfax, Daniel, 48
Collins, Elaine, 119, 280
Collins, Ernest, 48
Collins, Kathryn, 48
Collins, Paul, 67
Collins, Rae, 67
Collison, David, 150, 82, 286
Colman, Jill, 67
Colosimo, Ottavio, 178
Colquhoun, Edward, 131
Colquhoun, Leah Ann, 101
Colvin, Russel, 38, 267
Coney, Ian, 145
Connell, Holly, 289
Connelv, Mike, 194
Connor, Beatrice, 101
Conrad, Cameron, 287
Conroy, Michael, 115
Cook, Dianne, 119
Cook, Susan, 208, 209
Cook, Patricia, 219
Cooke, Brian, 278
Cooper, Eldon, 119
Cooper, Glenn, 67
Cooper, John, 161
Cooper, Nicholas, 38, 246
Copp, John, 67
Corless, Susan, 48
Corneil, Nancy, 213
Corsault, Louise, 101
Cossarini, Janice, 98
Costello, John, 126
Couch, Lynn, 291
Couckuyt, Andy, 277
Cougler, Ronald, 82
Coultes, Murray, 276
Courneya, Paul, 186
Cowan, Daniel, 314
Cowan, David, 67
Cowan, Hugh, 314
Cowan, Hugh, 314
Cowan, Ian, 67
Cowam, Stephen, 242
Cox, Brian, 245
Cox, Joanne, 247
Crabb, John, 82
Crack, Anthony, 242
Crack, Dennis, 139, 147, 245
Craft, Jesse, 293
Craig, Stephen, 156
Craig, Cassandra, 210, 291
Craig, Dianne, 294
Craig, Callin, 146
Craig, David, 274
Craig, Gordon, 314
Craig, Laurine, 110
Craig, Susan, 173
Crawford, Carol, 41
Creechan, James, 160
Creet, Karen, 67, 248
Crenna, David, 21, 23, 67, 146
Cresswell, John, 280
Crocker, Susan, 160
Cronkwright, Robert, 67
Croucher, Alice, 131
Crowe, David, 180, 188, 199
Crysdale, John, 185
Csont, Peter, 41
Cullaton, Frank, 115
Culley, John, 152
Cummings, James, 115
Cummings, Robert, 41
Cummins, John, 115
Cumpson, Reta, 41
Cunningham, Leslie, 68
Cunningham, Stephen, 184
Currie, Mary, 204, 212
Currier, Barbara, 68
Curts, Karen, 101
Cuyler, Judith, 68
Czuma, Catherine, 281

D

Daisley, Alma, 106
Dale, Floyd, 141, 246
Daley, Davis, 41
Daly, Michael, 115
D'Angelo, Cesare, 239
Daniels, Arthur, 115, 147, 160, 27
Danks, Herbert, 89
Dare, John, 273
Davey, James, 183
David, Jack, 286
David, Lawrence, 94, 274
David, Michael, 119
David, Peter, 131, 272, 284
Davidson, David, 68
Davidson, Donald, 245
Davidson, Heather, 68, 273
Davidson, James, 68
Davidson, Wendell, 128
Davies, Gordon, 293
Davies, Simon, 158
Davis, David, 274
Davis, Norrie, 41, 151, 291, 304
Dawdy, Michael, 38
Dawson, Deanne, 38
Dawson, Diane, 38, 204
Dawson, Linda, 161
Dea, Sandra, 142
Deacon, George, 91
Death, Gail, 206
De Carli, Arnold, 147
De Carli, Janet, 111
De Guerre, Barbara, 41, 189
Dejonge, Christina, 94
De Lagran, Susan, 68, 204
Deleeuw, Frieda, 41
Delmonte, Vincent, 41
Deluca, Rosalind, 295
Dempsey, Daniel, 68
Dempster, Douglas, 180
Den, Marilyn, 281
Dengler, Mary, 68
Dennis, Peter, 181
Dennis, Ralph, 41
Densmore, Karen, 249, 290
Dent, James, 186
Denyer, Dorothy, 68, 282
Derksen, David, 38, 286
Derache, Margaret, 248
Deroo, Paul, 38, 161
Derry, Douglas, 287
Deschamps, Wilfred, 178
Desjardine, Ross, 119
De Sousa, Sergio, 115
Dew, Marilyn, 38, 249
Dewan, Susan, 141
Dewolf, Margaret, 41
Deyoe, Thomas, 314
Dhondt, Brian, 91
Diamond, Julius, 25, 83, 144, 242
Dickens, Michael, 244
Dickins, Nadene, 131
Dicks, Karen, 68
Dickson, Ann, 142, 204, 216, 275
Dickson, Marilyn, 247
Dickson, Thomas, 245
Dietsche, Margaret, 131
Dike, Marian, 68
Dilkes, Frederick, 144
Dilworth, Carol, 153, 291
Dineen, Patricia, 111
Dinka, Karl, 41, 244
Di Tralio, Eugene, 291
Dixon, Berdina, 38, 279
Dixon, Patricia, 108, 289
Dobbyn, Jon, 83
Doberstein, Sandy, 115
Dobkin, Earl, 239
Dobrowsky, Tamara, 315
Dockstader, Campbell, 91
Dockstader, Donald, 91
Dodge, William, 68
Dolden, Daniel, 245
Donohue, Charles, 144
Donald, Ian, 239
Donaldson, William, 246
Doner, Ralph, 194
Donkersly, Elizabeth, 300, 315
Donkersly, Paul, 120
Donker, Heimen, 284
Donnelly, Keith, 38, 277, 285
Donohue, Patrick, 126
Doran, Mary, 120
Doran, Michael, 115
Dorofi, Barbara, 131
Douglas, Ian, 245
Dow, Bruce, 120
Dowker, Carol, 98
Downing, Wynn, 131, 143
Dowsett, John, 68
Drobot, Michael, 120
Dreger, Erhard, 157
Dreimanis, Aija, 39, 279
Dreimanis, Mara, 94, 274, 275
Drewery, Ellen, 68
Duff, Robert, 151
Duggan, John, 131
Duggan, Richard, 186
Dugit, Janet, 280
Dukelow, Robert, 239
Dukelow, William, 131
Dukkim, Yung, 182
Dulkys, Elma, 106
Duncan, Howard, 194
Duncan, Ross, 87
Dunn, Robert, 39
Dunn, Roger, 141
Dunphy, Catherine, 152
Dunsford, Kathryn, 120
Durrell, Clifford, 39
Dutton, Paul, 115
Duval, Mark, 83
Dwyer, Dennis, 131
Dwyer, Michael, 115, 160
Dziobo, Robert, 39

E

Eade, Sandra, 23, 49, 168, 158
Eadinger, Elizabeth, 68
Eadinger, John, 83
Eady, Brian, 68
Earl, Lynda, 39, 269
Earley, Beverly, 69
Earls, Janet, 120, 249
Earthy, David, 83, 144, 245
Easto, Lawrence, 69, 146
Eastwood, Susan, 120
Eaton, Janet, 101
Ebberts, Mary, 287
Eberhard, John, 41
Eberhard, Stuart, 142
Eberts, Mary, 146
Ederhart, Stewart, 239
Edgar, Donald, 180
Edmonds, Merrill, 94, 274
Edmunds, Carol, 41
Edward, David, 131
Edwards, Avard, 95
Edwards, Virginia, 95
Eickholdt, Janet, 41
Ekins, John, 39
Eldridge, Frederick, 120
Elliot, David, 91
Elliot, Dorothy, 69
Elliott, Roger, 69
Ellis, Edward, 131, 143
Ellwood, David, 39
Enright, Vincent, 270
Epstein, David, 95
Erskine, James, 245
Ervine, Ruth, 120
Escot, Michael, 180
Etherington, John, 39, 240, 293
Estow, Larry, 240
Evans, Anne, 106
Evans, George, 120, 146, 243
Evans, Lorne, 244
Evans, Margaret, 69
Evans, Mary, 219
Ewart, Carolyn, 101

F

Fader, Alice, 108
Fahner, Penny, 131
Fair, Grant, 160
Fairbairn, Douglas, 131
Falconer, Donald, 120
Falkner, Thomas, 69
Fallona, Mary, 131
Fallona, Sheila, 39, 279
Farkas, Lorraine, 248
Farquhar, Gail, 41, 249
Farrell, Robert, 87
Farris, Marguerite, 159
Fass, Klemens, 41
Faulkner, Howard, 157
Faust, Mary, 289
Fawthrop, Heather, 108
Feagan, Wayne, 41
Fedchun, Vera, 101
Fedoruk, Donald, 41, 141
Feightner, John, 240
Felton, Alan, 182
Fennell, Patrick, 50, 244
Fenton, Sharon, 289
Ferber, Heinrich, 39
Ferguson, Anne, 69, 283
Ferguson, Don, 146, 245
Ferguson, Donald, 141
Ferguson, Larry, 69
Ferguson, Michael, 159
Fernihough, Elizabeth, 69
Ferris, James, 286
Field, David, 186
Filipovich, Eva, 50, 146, 249
Fink, Kenneth, 131
Finkbeiner, James, 132
Finkelstein, Frank, 241
Finlay, Barbara, 50
Finlayson, Reid, 142
Fisch, Paul, 39
Fischer, Yoga, 139
Fisher, Ellenora, 50
Fisher, Ian, 50
Fisher, Moe, 269
Fisher, Robert, 50, 272
Fitowski, Thomas, 39
Fitzpatrick, Michael, 115, 295
Flack, Paul, 132
Flanagan, Patricia, 248
Flanders, John, 156
Flannigan, Rose, 69
Flavell, Joan, 108
Fleming, Richard, 50
Fleming, Edythe, 108
Flemming, Barbara, 248
Fletcher, Donna, 247, 281
Fluker, Bryon, 182
Flynn, Sheila, 101
Fogh-Dahmsmidt, Paul, 283
Forbes, Susan, 50
Foreman, Judith, 50, 247
Forrest, Ian, 69
Forret, Charles, 182
Foster, Andrea, 101
Foster, Allan, 180
Foster, Helen, 50
Foster, Susan, 145
Fournier, Robert, 115
Fowler, Mary Jo, 69, 146, 158, 249
Francois, Veronica, 69
Franczak, Edwin, 95, 24, 142, 161
Frank, Shel, 239
Franklin, Evan, 120
Franz, Mary, 104
Fraser, Bruce, 152
Fraser, Christopher, 83
Freelan, Sheldon, 150, 241
Freeman, Elaine, 69
French, James, 50
French, Robert, 50, 287
French, Lew, 245
Frazer, Chris, 244
Froese, Arthur, 178, 198
Fry, Roger, 190
Fuerth, Mary Agnes, 111
Fukoshima, Judith, 98
Fuller, Brock, 132, 143, 240, 281
Fullerton, R. G., 142
Fulop, Joseph, 50
Funston, Paul, 87
Furstan, Gail, 209
Fyfe, Ian, 240

G

Gage, Peter, 132
Gair, Graeme, 185
Galbraith, 69, 247
Gallagher, Nancy, 132
Gallagher, George, 50
Gammage, Frederick, 39
Ganann, Brian, 120, 246
Gannon, Michael, 239
Gardiner, Carolyn, 248, 249
Gardiner, 69, 153
Gardiner, George, 244, 314
Gardiner, Diane, 69, 249, 291
Garland, David, 50, 178
Garnett, 183, 194
Garniss, Gail, 141, 146, 249, 291
Garrioch, Sandra, 132
Garton, Lorraine, 70
Gartrell, George, 120
Garvin, Susan, 50
Gasparini, Gail, 315
Gauthier, Nancy Jo, 50, 247
Gauthier, Sylvia, 70
Gelinas, Louise, 111
Gellard, Sally, 214
George, Linda, 214
Gettas, George, 184, 190
Ghani, Zainal, 70
Giandomenico, John, 27, 115
Gidley, Dennis, 87
Gidley, Donald, 295
Gerlak, D., 180
Giesbrecht, Constance, 285
Gignac, Anne, 285, 290
Gilbert, James, 120
Gilbert, John, 50
Gilday, Barbara, 50
Gill, Sherrill, 51
Gillespie, James, 181
Girones, Ruth, 70, 132
Girvan, David, 21, 24, 95, 275
Given, Janice, 101
Glaister, Joseph, 95
Glass, Catherine, 291
Gledhill, Norman, 182, 245
Gledhill, Vic, 245
Glen, John, 287
Godbold, Bruce, 120
Godfrey, Lorian, 120, 247
Godfrey, Susan, 204, 214, 289
Gold, David, 70
Goldbach, Martin, 239, 314
Goode, Barry, 240
Goodman, Gary, 51
Goodwillie, Douglas, 51
Gordon, David, 51
Gordon, Jane, 247
Gordon, Nancy, 51
Gordon, Paul, 158
Gordon, Peter, 146, 242
Gorham, Judith, 39
Gorman, Joan-Marie, 111
Gorth, Mark, 70
Gosso, Laureen, 70, 158
Gostick, Jean, 51
Gotrall, Jim, 181
Gottardi, Feruccio, 158
Gottdenker, Joseph, 70, 269

Govan, Rod, 83, 192, 198
Graham, B., 180
Graham, Elaine, 98
Graham, Linda, 249
Graham, Pat, 247
Graham, Robert, 192, 242
Graham, William, 91, 39
Grant, Barry, 26, 120, 139, 142, 243
Grant, Charles, 289
Grassie, Mary-Jo, 104
Grattan, Patricia, 70, 159
Gray, John, 70
Gray, William, 132
Graydon, Derek, 243
Green, James, 39, 314
Green, Mary, 70
Green, Peter, 70
Green, Ronald, 39
Greenberg, David, 314
Greenfield, Douglas, 51, 244
Greenwood, Linda, 70, 159
Greenwood, Ross, 51
Greig, Patricia, 70
Greven, Nancy, 51
Grieser, Gary, 95
Griffiths, John, 185
Griffiths, Norman, 70
Griffiths, Ray, 115
Groom, John, 51
Grose, Dawn, 39, 266, 279
Grosh, Carolyn, 152, 281
Gross, Harry, 87
Grubbe, Janet, 70
Grube, Ilse, 153
Gulens, Kristina, 70
Gunn, Heather, 51
Gunning, John, 314
Gunning, Leslie, 106, 145
Gurney, Jean, 51
Guthrie, Donald, 70, 186, 242
Guthrie, George, 71, 192, 198, 242

H

Hackel, Erich, 270
Hager, Wayne, 71
Haggar, Lynda, 278
Hahn, John, 51, 244
Haigh, Mary, 141, 146, 249
Hair, Jane, 132
Hall, David, 71, 161
Hall, Dennis, 240
Hall, Nora, 111
Hall, Sharon, 51, 152, 211, 249
Ham, Bill, 147
Hamberg, R., 180
Hamilton, Bonnie, 51
Hamilton, David, 39
Hamilton, Katherine, 108
Hamilton, Sharon, 51, 293
Hamilton, Wayne, 245
Hamilton, Wendy, 315
Hamilton, William, 29, 91
Hammill, Robert, 52
Hammond, Barbara, 52
Handershot, Hillary, 247
Hanselman, John, 91
Hanson, Grant, 146
Hanson, Paul, 52, 194
Hardstone, Hubert, 71
Harkness, Mary, 108
Harris, Anne, 108
Harris, Marian, 315
Harrison, Paul, 52
Hart, Thomas, 115
Harvey, Kenneth, 87
Harvey, Malcom, 71
Hasek, Michael, 181
Hassell, Christopher, 71
Hastings, James, 52
Hastings, Lynn, 71
Hatzlhoffer, Richard, 139, 147, 295
Hawkins, Brian, 314
Hawkins, Richard, 178
Hawksby, Kenneth, 182
Hawryliw, William, 184
Hayden, Dennis, 120
Hayes, Cheryl, 146
Hayes, Gordon, 244
Hayhoe, David, 71
Haylock, Geraldine, 39
Heal, Aileen, 52
Hedley, Harriet, 146
Heersink, Bernhard, 274
Heigenhauser, George, 185
Heimler, Robert, 115
Hendershot, Margaret, 40
Hendershot, William, 178
Henderson, Bonnie, 287
Henderson, Janet, 52
Henderson, Judy, 248, 269
Henderson, Margaret, 284
Henderson, Patricia, 71, 247
Henderson, Sheila, 161
Henderson, William, 52
Hennessy, Donna, 278
Henning, Elizabeth, 71
Henry, Carolyn, 71
Henry, Dave, 155, 245, 257, 293
Herald, Donald, 71, 141
Herbert, Barry, 175
Herbert, William, 71
Hermant, John, 52
Herridge, Eleanor, 142
Heslop, John, 186
Hess, Maureen, 101
Hetherington, Joyce, 132
Heuth, Mike, 243
Hewer, Elizabeth, 106
Hewitt, Marion, 219
Heyes, Robert, 183
Hickman, Michael, 40
Hicks, James, 182
Hierlihy, Ralph, 40, 244
Higgins, Dee, 120, 142
Higgins, Joanne, 52, 284
Higgs, Bryon, 52
Higgs, Reginald, 71, 186, 242
Hilbers, Robert, 91
Hill, Anthony, 157
Hill, Peter, 87, 183, 268
Hillary, Penelope, 52
Hillson, Wayne, 71
Hilson, William, 52
Hindmarsh, Carol, 275
Hipener, Jo-Anne, 52
Hipfner, Jo Anne, 272
Hiscocks, Richard, 132
Hitchins, Mary, 132, 139, 143
Hitchins, Sally, 285
Hoag, David, 239
Hoag Roger, 161
Hoare, John, 142
Hobbs, Lila, 104
Hoble, Terry, 314
Hodd, Marilyn, 72, 247
Hodgins, Cheryl, 146
Hodgkins, Linda, 52
Hofstee, Jacob, 283
Hogan, James, 178
Hogg, Mona, 247
Hoggarth, Jane, 52
Holden, Bruce, 87
Holder, Douglas, 274
Hole, James, 144
Hole, Paul, 183
Holliday, Ronald, 24, 95, 142
Holmes, Hugh, 71
Holmes, Edward, 246
Holmes, James, 120
Holmes, John, 239
Holmes, Tomas, 71
Homer, Joseph, 95, 239
Homuth, Ronald, 121
Hoogcamp, Grace, 53
Hope, Patricia, 111
Hopkinson, Marvin, 53
Hoppen, Kathi, 108
Hopwood, Patricia, 101
Hord, James, 83
Horeczky, Siegfried, 53
Horembala, Edward, 147
Horich, Lubow, 273
Hornburg, Jurgen, 183, 268
Horncastle, Shelagh, 40
Horning, Sharon, 101
Horny, Martha, 273
Horton, Edward, 242
Horton, Robert, 53
Hoskin, Elizabeth, 121, 142, 26
Hospodar, John, 115, 186
Houston, Douglas, 314
Houston, John, 72
Howald, Eric, 72
Howard, Paul, 83
Howard, Robert, 27, 115, 272
Howatson, John, 53, 244
Howden, Lois, 53
Howe, Thomas, 244
Howe, Wayne, 53
Howell, Wayne, 95
Howes, Malkin, 219
Howitt, James, 116
Hubbard, Peter, 91
Huerter, Alfred, 87
Hufnagel, Gordon, 72
Hughes, Grace, 72
Hughes, Michael, 126
Hughes, Robert, 72
Hughes, Terry, 40
Humphrey, Douglas, 72
Humphries, David, 276
Hunt, Clifford, 314
Hunt, Maxine, 111, 315, 278
Hunter, Allan, 40
Hunter, Robert, 40
Hutchison, Brian, 158, 161
Hutton, Geoffrey, 116, 147
Hutton, Robert, 242

I

Ibbi-jayi, Simcon, 147
Inch, Janet, 53
Ineson, Pamela, 53, 284
Ingram, Michael, 246
Ingrey, Dale, 280
Innes, Donna, 111, 284
Innes, Marjorie, 121
Innis, Nancy, 72
Inskip, Robin, 142
Irvin, Richard, 274
Irwin, Bill, 178
Israel, Robert, 178
Ivanischenko, Lydia, 121, 273
Ivor, Margaret, 72, 272

J

Jaaku, Andres, 40, 159, 277
Jack, Kathryn, 53
Jacks, Judith, 146
Jackson, Carl, 178
Jackson, Jim, 91
Jacobs, William, 40
James, Nat, 295
Jamieson, James, 72
Jamieson, Robert, 190
Jamieson, Wayne, 121
Jamula, John, 116
Janes, Eleanor, 104
Janes, Paul, 53
Janoff, James, 156
Jardin, Dorothy, 108
Jaremchuk, Anton, 180
Jarrett, Robert, 53
Jeffries, Katharyn, 132
Jeffery, James, 276
Jeffery, Mary, 53
Jeffery, Judy, 108
Jenkins, Elizabeth, 249
Jenkins, George, 95
Jenkinson, George, 98, 145
Jephcott, William, 266
Johns, Charles, 95
Johns, Frances, 72
Johnson, Allan, 91
Johnson, Dianne, 72, 156
Johnson, Edward, 146, 271
Johnson, John, 132
Johnson, Mary, 102, 275
Johnson, Myra, 144
Johnson, Richard, 239
Johnson, Ruth, 72
Johnson, Stephen, 192
Johnson, Ted, 245
Johnson, Wayne, 182
Johnston, Mary Jane, 249
Johnston, Richard, 239
Johnston, Robert, 132
Johnston, Sharon, 161, 272
Johnston, William, 116, 295
Johnstone, Myra, 53
Johnstone, Robert, 249
Jolley, Linda, 280
Jones, David, 53
Jones, Glenn, 240
Jones, Janet, 315
Jones, John, 269
Jones, Kelly, 95, 161
Jordan, Bossy, 289
Jordan, Gail, 212
Jordan, Raymond, 87
Jordan, Gerald, 53
Joyce, John, 287
Jukes, John, 154, 139

K

Kaellgren, Peter, 161
Kalinovski, Elizabeth, 106
Kalutich, Leonard, 132
Kamien, Molly, 153
Kangas, Kathy, 209, 214, 270
Karn, Robert, 72
Kars, Paul, 286
Kasi, Bonnie, 53, 247
Katzman, Ivan, 53, 153, 156
Kay, Ann, 108
Kay, Malcolm, 72
Kaye, Patricia, 72, 159, 247
Kedwell, Roger, 121, 142
Keene, Dennis, 95, 274
Keevil, Louise, 95, 161, 243
Keevil, Patricia
Keillor, Sharon, 144
Kelow, Brian, 146
Kelly, Brian, 239
Kelly, Cameron, 132
Kelly, Kim, 183
Kelly, Peter, 186, 199
Kelly, Ronald, 116
Kemp, Patricia, 54
Kemp, Peter, 121, 142
Kempling, Christopher, 144
Kennedy, Ann, 26, 121, 146
Kennedy, Frank, 245
Kennedy, Katherine, 54, 248
Kennedy, Lorena, 212
Kenny, Mary, 132
Kerins, Kathleen, 54
Kerr, Grant, 121
Kerr, John, 121
Kerr, Mary, 208
Kerr, Mavis, 161
Ketcheson, Beverly, 132
Kettles, 72, 247, 291
Keyes, Barbara, 72, 204, 206
Kieran, Brian, 73
Kierans, Murray, 133
Kilgour, Mary, 54
Kimberley, Audrey, 102
Kimberley, Brian, 83
King, Donna, 133
King, George, 147
Kindack, Margaret, 132
Kinne Tim, 245
Kinnear, Carol, 133
Kinzer, Joanne, 214, 271
Kipp, Edward, 40
Kiproff, James, 245
Kirk, Gordon, 133
Kirkham, Linda, 204, 211
Kirkland, David, 91, 147
Kirkpatrick, Janet, 121
Kisluk, Frank, 73, 241
Kitchen, Penny, 156
Klein, Dorothy, 104, 145
Klinck, Charles, 146, 314
Klotzzer, Erna, 54
Kneeshaw, Muriel, 102
Knezic, George, 294
Knierim, Justus, 282
Knight, Jody, 278
Knight, Marilyn, 54, 248
Knightley, Gerald, 186
Knighton, Barbara, 107
Knighton, Robert, 185
Kobayashi, Fumi, 73
Koch, Diana, 54
Koenig, Gloria, 206, 207, 267
Koga, James, 54
Koop, Ernest, 40, 286
Koprich, Kenneth, 116
Korn, David, 146, 161
Kornelson, Shirley, 128
Kosempel, Helmut, 121
Koski, Helen, 102
Kosteczko, Tania, 29, 111, 143
Kraft, Frank, 133
Krakowski, Mark, 246
Kran, Georgia, 73
Krause, John, 73
Krebsz, Konrad, 182
Kreek, Holger, 40, 270
Krepp, Joe, 40, 242
Kricfalusi, Sophia, 54
Kriluck, Marvin, 91
Kristensen, Bruno
Kulperger, Linda, 121
Kunetsky, Susan, 102
Kusch, Leonard, 133
Kuwabara, Diane, 107, 145
Kuz, Stephen, 273
Kyes, John, 239

L

La France, Thomas, 147
Laidlaw, Patricia, 54
Laidlaw, Sandi, 25, 211, 247
Laiken, Stanley, 83, 139, 144
Laing, James, 181
Laing, Ronald, 91
Lamain, Andy, 40
Lambert, John, 54
Lambert, William, 83, 240
Lambkin, Madelyn, 73, 153
Lamon, Richard, 239
Lamont, Dorothy, 73
Lamont, John, 95, 24, 142, 239
Lamos, Helen, 40
Lamphier, Stephen, 73, 243
Lampkin, Susan, 157
Landale, Ellis, 133, 139, 143
Landles, Joan, 121
Lane, Warren, 87
Langley, Susan, 98
Langs, John, 26, 121, 139, 142, 243
Larkin, Mary, 73, 283
Larson, Peter, 141, 146, 290
Laskey, David, 133
Lauzon, Richard, 186
Lawlor, Mike, 116
Lawrason, James, 83
Lawrence, Mary, 73, 272
Lawrence, Sandra, 54
Lawson, David, 245
Lawson, Herb, 181
Lawson, Ruth, 133
Leach, Christopher, 243
Leach, Joanne, 104
Leacock, Maxine, 73
Leal, Nancy, 73, 204, 216
Lean, Ralph, 241
Learner, Mike, 240
Lebarr, Janet, 54
Lederman, James, 287
Ledingham, David, 87, 267
Ledingham, Elaine, 133
Ledroit, Paul, 242
Lee, David, 73
Lee, Susan, 102
Leeson, David, 133

Legge, Jocelyn, 23, 73, 141, 249, 291, 304
Leius, Viiu, 40
Lemmon, Judith, 111
Leman, Ross, 276
Lennon, Patrick, 116
Leonard, J. P., 288
Lettan, David, 83, 242
Lettau, Karen, 146
Lettau, Richard, 25, 144, 318
Lever, Margaret, 139, 213, 247, 284
Levesque, Ronald, 181
Lewis, Margaret, 102
Lewis-Watts, David, 314
Lewko, John, 194
L'Heureux, Willard, 186
Liddell, Joanne, 133, 143
Lidey, Wayne, 243
Liepins, Silvia, 153
Lige, Peter, 240
Light, Frederick, 73
Lillie, Margaret, 204, 249
Lindsay, Elizabeth, 204, 213
Lindsey, Linda, 315
Lindstrom, Marlene, 73
Lipskey, Albert, 282
Listan, John, 116, 147
Litke, Nickolai, 133
Little, Susan, 248
Little, Suzanne, 54, 210
Livingstone, Robert, 183
Loblaw, Josephine, 104
Locke, Thomas, 74
Lockhart, Lahn, 128
Lockwood, Richard, 83, 184, 243
Lockyer, Peter, 194, 198, 242
Lodge, William, 133
Loeb, Donald, 156, 241
Lofquist, Bruce, 54, 245
Logan, David, 246
Logie, John, 74
Long, Donald, 314
Long, Janice, 54
Long, Robert, 192
Longfield, Randall, 314
Loopstra, Chuck, 244
Loopstra, Larry, 95, 274
Lorriman, John, 158
Loucks, Mary Anne, 55
Louis, Sheryl, 54
Love, Robert, 40, 245, 95, 269
Lovell, David, 55
Lovisot, Catherine, 55
Lowry, Keith, 55
Lozan, Alvin, 239
Lubell, Richard, 241
Lubke, Roy, 273
Lucas, Stephen, 229, 274
Luce, David, 74
Lucyk, Vernon, 178
Luddington, Dianne, 219
Ludwig, Douglas, 245
Ludwig, Rainer, 95
Luinstra, Edward, 40
Luksts, Margarita, 133
Lummack, Keith, 40
Lymburner, Carol, 74
Lyon, Sally, 74
Lyons, Robert, 158
Lytwyniuk, Lawrence, 40

Mac

MacBain, Constance, 286
MacCrimmon, Scott, 183, 270
MacDermid, Robert, 246
MacDonald, A. L., 239
MacDonald, Colin, 92
MacDonald, George, 192
MacDonald, Mary, 156
MacDonald, Ralph, 242
MacDougall, Jane, 74
MacEachern, Judith, 146, 249
MacFarlane, Pamela, 121
MacKay, Gordon, 49
MacKechnie, M. Anne, 102
MacKenzie, Barry, 92
MacKenzie, David, 55
Mackenzie, James, 183
MacKenzie, Jean, 249
MacKenzie, Mary, 144
MacKie, Frances, 315
MacKinnon, Catherine, 273
MacLaren, David, 243
MacLean, Ian, 74
MacLean, Linda, 267, 248
MacLeod, Sharon, 105
MacLeod, William, 92
MacNaughton, John, 142, 287
MacPherson, James, 244
MacPherson, Mary, 102

Mc

McAlpine, Mary, 290
McAndless, Frederick, 74
McArthur, William, 239
McAskile, Judith, 55, 248
McBain, John, 87
McBirnie, Michael, 22, 87, 154, 157
McBride, Bruce, 133
McBrien, Jean, 102
McCallum, James, 55
McCallum, John, 55
McCallum, Stuart, 98
McBurney, Lais, 74
McCarney, Jeannie, 102
McCarrey, Paul, 190
McClatchie, Carolyn, 74, 247
McClean, Anne-Marie, 49
McClean, Rebecca, 75
McClean, Sally, 75
McClelland, Elizabeth, 55
McClelland, Gary, 49
McClelland, Joanne, 300
McClure, Dale, 239
McClure, Sheila, 49, 286
McClymont, John, 180
McColl, Donald, 161
McColl, Kae, 74
McColl, Thomas, 176
McCombs, David, 243
McConnell, Malcom, 240
McCord, Thomas, 49, 244
McCracken, Bernard, 126
McCraw, Bruce, 239
McCrea, Dennis, 49
McCrea, Warren, 55
McCreadie, Ronald, 244
McCready, Judith, 55
McCreery, John, 55
McCreery, Linda, 152, 159
McCullach, John, 161
McCutcheon, Richard, 24, 55, 141
McDermott, Madeline, 111, 278
McDivitt, Ross, 74, 178
McDonald, Denson, 116
McDonald, Linda, 55, 294
McDonald, Lynne, 55
McDougall, Warren, 154
McDowell, Robert, 287
McEachern, Robert, 55
McElroy, Ross, 96
McEvenue, Mary, 300
McEwen, D., 180
McFardand, Paul, 155
McFarland, Ernest, 244
McFarlane, Linda, 133
McFarlane, Patrick, 154
McGiver, Jill, 210
McGraw, Bruce, 95
McGregor, Elizabeth, 74
McGregor, Frederick, 55
McGugan, Violet, 105
McGuire, Joseph, 116
McHenry, Brian, 116, 160
McHenry, Margot, 204, 206, 207
McHugh, Bill, 314
McIlhargey, Margaret, 29, 111, 143
McInnis, Peter, 74, 240
McIntosh, Larry, 133
McIntyre, Peter, 26, 121, 142
McKay, Bonnie, 55
McKay, Brian, 121
McKay, Nancy, 105, 145, 204
McKee, Karen, 156
McKeen, John, 245
McKeil, Vicki, 55, 152
McKen, Fraser, 74, 156
McKenzie, Kenneth, 56
McKenzie, Janet, 74
McKercher, William, 74
McKillop, John, 180
McKinlay, Margaret, 74, 141, 247
McKinley, Robert, 267
McKinty, Terrence, 180, 190
McKnight, Bryan, 245
McLaren, Dave, 271
McLarty, Mary, 102
McLaughlin, P., 239
McLean, Barry, 74
McLean, Robert, 92
McLean, Sally, 23, 141, 248
McLean, William, 55
McLeavey, Dennis, 181
McLennan, Alec, 244
McLennan, Joseph, 134
McLeod, William, 244
McLune, Scott, 181
McMinn, Marvin, 128
McMullen, Wayne, 192
McNabb, Patricia, 152
McNair, Lyle, 150, 157
McNaughton, Michele, 75
McNaughton, John, 245
McNeill, Edith, 134
McNeill, Mary, 102
McNeil, Jeremy, 268
McNiven, Marjorie, 107
McPherson, James, 55
McQuaid, Neil, 116, 146, 147
McQueen, James, 83
McQueen, Rod, 154
McRae, Elaine, 55, 204, 208, 216
McRae, Jill, 216
McRae, Ronald, 49
McRorie, Allen, 134
McVean, Sally, 248, 269

M

Macdonald, William, 121
Mackie, Fran, 248
Macvicar, Ronald, 133
Mahler, Wendy, 112
Maier, Gary, 274
Maier, Judy, 160, 219
Maih, Wayne, 280
Mailloux, Charles, 92
Major, Margaret, 102
Maki, Maila, 102
Makosky, Lyle, 192
Mallinson, Wendy, 49
Maloney, Ken, 314
Mancari, Kelly, 56
Mandel, Harvey, 286
Manley, Michael, 116
Mann, Peter, 56
Mann, Sharon, 102
Manning, Eric, 28
Mantz, Brenda, 75
Markham, Gordon, 280
Markle, Brian, 56, 183, 268, 287
Marlatt, Delbert, 133
Marsh, John, 87, 158
Marshak, Paul, 121
Marshall, Ronald, 56
Martha, Christina, 247
Martin, Ted, 140, 145
Martin, Mary, 98
Martin, William, 178
Mason, Jack, 245
Mason, John, 49
Mason, Nancy, 56, 159
Mason, Pamela, 282
Mason, Patricia, 121
Mater, Elaine, 209, 216
Matheson, James, 49, 245
Maxfield, James, 75
May, Carolyn, 248
Maybee, Lynn, 56, 247
Meades, James, 144, 244
Meadows, Gary, 56
Meakins, Jonathan, 96
Medland, Juanita, 75
Meharg, Margaret, 134
Meier, Klaus, 192
Melady, Jeanne, 112
Melnyk, Theodor, 49, 240
Melus, Mary, 56, 272
Menear, William, 192
Mennill, Paul, 75
Meredith, Margaret, 108
Merritt, Richard, 274
Merry, William 49
Merson, Carol, 247
Micheli, Carla, 56, 146, 248
Miedma, Petronella, 206, 207, 204
Mighton, Susan, 141
Mileski, Raymond, 151, 157
Millar, Campbell, 56
Miller, Gail, 204
Miller, James, 49
Miller, Ted, 87, 244
Milley, Paul, 152
Millman, Elizabeth, 56
Millman, John, 275
Millman, Thomas, 240
Mills, Joanne, 75, 283
Mills, John, 122, 181, 266, 286
Minogue, Peter, 188
Misener, Bev, 141, 315
Misiaszek, Joseph, 158
Mitchell, Anthony, 192, 244
Mitchell, David, 122, 314
Mitchell, Diane, 280
Mitchell, Douglas, 180
Mitchell, John, 49
Mitchell, Peter, 245, 269
Mitchell, Sandra, 134
Mitges, George, 142
Moffat, Janet, 56
Moffat, Norman, 183, 242
Moher, Mark, 49
Moki, John, 194
Moledon, Gordon, 122
Mollison, Michael, 92
Monkman, Eleanor, 102
Monteith, Mary, 75, 146
Montgomery, Terry, 56
Moody, Paul, 280, 290
Moon, John, 246
Mooney, Ruth, 107, 145
Moore, Andrew, 96, 274
Moore, David, 186
Moore, Eric, 181
Moore, Gary, 244
Moore, George, 161
Moore, Gordon, 56, 314
Moore, John, 140, 146, 240
Moore, Judith, 49, 249, 269
Moore, Linda, 57
Moore, Murial, 156
Moore, Stephen, 239
Moore, Susan, 134
More, Robert, 158, 244
Morehouse, Sidney, 158
Morgan, Charles, 240
Morgan, John, 57, 273
Morgan, Marilyn, 249
Morin, Bernard, 290, 314
Moriyama, Margaret, 57
Moriyama, Tom, 314
Morley, Bonni, 153
Moroso, Vicki, 105
Morrison, David, 267
Morrison, Douglas, 75, 140, 144, 291, 23, 287
Morrison, Ian, 134
Morrow, Edward, 246
Morten, Marvin, 188, 199
Morton, Carol, 210, 214
Morton, Douglas, 188
Moszcelt, Joseph, 186
Mottola, Peter, 75
Motuzas, Algis, 84, 246
Moxley, Bruce, 180
Moylan, Anne-Lynn, 112, 143
Mozga, Patricia, 161
Muchichka, William, 75, 183, 266
Mueller, Monica, 75, 272
Muir, Ronald, 57
Muir, William, 239
Mullen, Marilyn, 49, 146
Mullen, Peter, 75, 158
Mullin, Patricia, 98
Mummery, Robert, 271
Mundy, Joseph, 49
Munsterhjelm, Elisabeth, 248
Murdoch, Mary, 57, 307, 304
Murison, Rosslyn, 105
Murphy, Thomas, 57
Murray, Douglas, 276
Murray, Janet, 134
Murray. Jon, 154, 155
Murray, Mary, 122, 57, 249
Murray, Ronald, 245
Musclow, Catherine, 96, 275
Mustard, Shirley, 212
Mustard, Susan, 212
Myers, Joan, 102
Myers, Michael, 96

N

Nabben, John, 291
Naganobu, Edward, 239
Naprawa, John, 57, 243
Nash, Ernest, 180
Nash, Robert, 75, 240
Nash, Wesley, 239
Neave, Kendal, 49
Neibert, Carol Anne, 57, 151, 304
Neilson, Mary, 57
Neiman, Stephen, 183
Nelder, Clifford, 244
Nelson, Cecil, 57, 146, 249
Nelson, Wayne, 314
Nesbitt, Lynn, 57, 151, 203
Nevar, Kenneth, 57, 245
New, Janet, 159
Newbery, Lillian, 156, 160
Newby, Christopher, 134, 143
Newby, Lesley, 49
Newell, Camilie, 161
Newell, Emilie, 96
Newell, Joseph, 96, 274
Newman, Paul, 188
Newton, Janet, 285
Nichol, Peter, 49, 244
Nicholson, Kenneth, 122
Nicholson, Ross, 57, 178
Nicol, John, 159
Niehill, Bob, 314
Nightingale, Donald, 294
Nixon, Charles, 194
Noble, Cynthia, 153
Noble, Michael, 314
Nole, Andre, 75
Norman, Marcia, 103, 145
Normet, Thomas, 183
Norrie, Selma, 42
Northcott, Gail, 122
Nusca, Julian, 87, 158

O

Oakes, Isabelle, 68
Oatley, Roger, 140, 244, 281
O'Connor, James, 134
O'Connor, Karl, 42
O'Connor, Patricia, 290
Odegard, Conrad, 192, 290
O'Dell, Maureen, 122
Ogden, A., 282
O'Halloran, Richard, 239
Oietsche, Margaret, 282
Oinonen, Ervin, 183
Oke, Robert, 116
O'Kelly, Sharon, 112
Okopny, Stephen, 42
Ola, Samuel, 88
Olde, Nancy, 167

Olejar, Olga, 103
Ollsan, Frederick, 42, 184
Ollson, Larry, 239
O'Marra, Kathleen, 271
O'Reilly, Dave, 122
O'Rourke, Maureen, 107, 145, 146
Orton, Robert, 239, 274
Osborn, Linda, 204
Ostler, David, 83
Oswald, David, 178
O'Toole, Diane, 112
Ott, David, 134
Ott, Roberta, 134
Ott, Sandra, 103
Ough, Janet, 57, 247
Owen, Larry, 57
Owen, Thomas, 141, 290
Oxley, Marven, 239

P

Pabbins, R., 180
Pain, Peter, 244
Painter, William, 76, 240
Palmer, Frank, 277
Palmer, Gary, 246
Palmer, Linda, 76
Palmer, Ulle, 64, 76, 214
Panagopka, Danald, 194
Panaseiko, Nino, 96
Paquete, Philip, 76
Parfrey, Suzanne, 76
Parish, Hugh, 88, 276
Parker, James, 185
Parker, Lynda, 293
Parker, Thomas, 92
Parker, Velma, 58
Parkes, Danalda, 107 140, 145
Parkhill, Lorne, 56, 242
Parkinson, Donald, 280
Parkinson, John, 76
Parkinsan, Mary, 108
Parks, Bruce, 42, 289
Parks, Gordan, 122
Parliament, Verla, 107
Parry, Helen, 103
Partland, Stephanie, 247
Patel, Yezdi, 96
Pathy, Margaret, 58
Patrick, John, 140, 142, 239
Patrick, Richard, 88, 144, 150, 240
Patrick, Steven, 134
Patrick, William, 177
Patterson, Alyn, 158, 186
Pattison, John, 122, 243
Payne, Verlee, 208
Payne, William, 180
Peaker, Susan, 161
Pearce, Michael, 245
Pearlman, Ellen, 286
Peel, Nancy, 134
Pegg, Peter, 58
Pelangio, Mary, 103
Penistan, Elizabeth, 58, 289
Penney, Heather, 247
Penning, Sharon, 105
Peohl, Ruth, 76
Perfect, Edward, 92
Perkins, David, 134
Perrie, Donald, 42
Peters, Walter, 26, 142
Peterson, Pamela, 76
Peterson, James, 272
Petrathur, James, 272
Petrie, Wayne, 190
Pettit, Roger, 314
Phillips, Anthony, 58, 269
Phillips, Kent, 240
Philp, Richard, 76
Pickering, Randi, 122
Pickersgill, Joan, 204, 214
Pickett, Micajah, 58, 146, 245
Pigeon, Maurice, 288
Pilkey, Gloria, 103
Pinch, Jo-Anne, 42
Pincombe, Paul, 58
Pink, Susan, 122
Pitcher, Edward, 24, 22, 58, 141, 159, 140
Pitt, Catherine, 248
Pittaway, Barbara, 134
Plante, Judy, 112, 146
Platts, Joan, 76
Plaxton, Kitty, 122
Plested, Marilyn, 134
Plewes, Nancy, 134
Pocock, Bruce, 173
Podnieks, Edith, 204, 209, 216
Pollard,, Michael, 88
Pommier, Jean Paul, 83
Pontin, Thomas, 122, 242
Poole, Gregory, 188
Pooley, Janet, 42
Pooley, John, 88
Popescue, Rose, 76
Porte, Patricia, 23, 76, 146, 249
Porter, Elizabeth, 58
Porter, William, 152
Post, Frank, 276
Powadiuk, Robert, 242
Pozzo, Norine, 103
Preston, Robert, 242
Price, Brian, 42
Price, Judith, 122
Price, Nancy, 248
Prickett, Ronald, 180
Priddle, Susan, 134
Pritchard, T., 140, 145
Pritchard, Virginia, 107
Proctor, Carsan, 42
Prugh, Eric, 58
Puodziukas, Julius, 42
Purdy, Edward, 141
Pyette, David, 161
Pyette, Joyce, 204

Q

Queen, Mary, 122
Quick, Linda, 58
Quinn, Yvonne, 141
Quint, Susan, 122
Quist, Jennifer, 181

R

Ralph, Edward, 42
Ramey, Wilfred, 240
Randall, Pamela, 122, 280
Rance, Hugh, 183
Rondall, Stephen, 58, 291
Ranson, Donald, 185, 245
Rapaich, Daniel, 58
Rasokas, Regina, 58, 282
Raven, Charles, 58
Rowlings, Mary, 208, 216
Ray, Rama, 103
Raynor, Terrence, 58
Reany, Judith, 105
Reasan, John, 141
Reath, James, 43
Reckin, David, 84, 159, 242
Redpath, Allan, 122
Reep, John, 122, 269
Reeves, Joan, 58
Rehner, Katherine, 134
Reiche, Eric, 272
Reid, Allison, 42
Reid, Carole, 122
Reid, Christine, 300
Reid, Gary, 180
Reid, George, 240
Reid, Jaye, 291
Reid, John, 76, 314
Reid, Joicelyn, 59
Reidy, Kenneth, 116
Reinhard, Theodor, 42, 273
Rell, Linda, 289
Remkes, John, 134
Rempel, Erika, 42
Rempel, Jacob, 46
Rempel, Jim, 161
Retter, Burt, 84
Rewbotham, William, 76
Reynolds, George, 76
Reynolds, John, 84
Reynolds, Roberta, 76
Richards, Ann, 277
Richards, Frances, 212
Richards, Larry, 96, 274
Richardson, Barbara, 76
Richardson, Brenda, 103
Richardson, Ellen, 287
Richardson, Jean, 204, 208, 209, 216
Richardson, Judith, 77, 159
Richardson, Patricia, 59, 146, 249
Richardson, Robert, 135
Richardson, Thomas, 285
Richardson, William, 88
Richmond, Ian, 59, 272
Rising, Kenneth, 88
Ritchie, Anne, 123
Ritchie, Douglas, 28, 123, 135, 143
Rivers, Paul, 244
Robbins, Roger, 198
Roberts, Judith, 88
Ritter, Burt, 242
Robertsan, Anne, 77
Robertson, Elizabeth, 59
Robertsan, Lynne, 112
Robertsan, Mary, 161
Robertson, Olive, 108
Robertson, Peter, 123, 160
Robinette, Dale, 59
Robinaw, Richard, 274
Robins, Ronald, 239
Robinson, Donna, 219
Robinson, Glenda, 141
Robinsan, Jay, 59, 248
Robinson, Nancy, 248
Robsan, Bryan, 88
Rogers, Bryan, 59, 314
Rogers, Frances, 135
Rogers, Karen, 42
Rollins, Vaughn, 77
Romanelli, Sylvia, 112
Rorobeck, Cecil, 240
Rose, Courtice, 59, 245
Rose, Richard, 244
Rosloski, Joseph, 239
Ross, Rosemary, 219
Ross, Suzanne, 107
Ross, George, 77
Ross, Kenneth, 92
Ross, Malcam, 42, 271
Ross, Murray, 77
Rossiter, Ian, 156, 181
Rossiter, James, 192
Rath, David, 197
Roth, Harold, 192
Rothwell, Gregary, 278
Rounding, Marie, 361 300
Rowe, Bonnieta, 59
Rowed, David, 274, 96
Rows, Walter, 135
Roy, David, 77
Roy, Lawrence, 245
Ruby, Stephen, 42
Rudiak, William, 98
Runnols, Doris, 135
Rush, Stuart, 287, 290
Ruttle, Andrea, 77, 247
Ryan, Dennis, 314, 59
Ryan, Eamon, 271
Ryan, Jake, 161
Ryan, Betty, 112

S

Sadowey, Rose, 123
Saller, Sergo, 59
Sometz, Nona, 315, 218, 123, 146
Sanders, Victoria, 213, 248, 59, 98
Sangster, John, 239
Santoloce, Andy, 123
Santone, Paula, 112
Saranchuk, Bill, 92
Sarjeant, Walter, 277, 43
Sarsfield, John, 244, 77
Sasso, William, 179
Saunders, David, 245
Saunders, Denis, 194
Savage, Margaret, 278
Savel, John, 77
Sawyer, Constance, 105
Sawyer, Dale, 160
Sayer, Henry, 274
Scane, Mary, 247, 59
Scarsbrook, Thomas, 135
Schaab, Charles, 245, 123
Schad, Ronald, 198, 77
Schaeffer, James, 155, 154
Scheifele, David, 239
Schen, Sanford, 241, 96
Schlegel, Ronald, 77
Schmidt, Preben, 244
Schmidt, Richard, 239
Schmidt, Thomas, 267
Schell, W., 59
Schnall, George, 314
Schneider, Erwin, 142, 123
Schneider, Judith, 77
Schoffelen, John 59
Scholtens, Hendrik, 283, 274
Schroeder, Robert, 155, 154, 59
Schulman, Susan, 153
Schultz, Marion, 204, 208
Schultz,, Richard, 178
Schulze, Tony, 194
Schurman, George, 84
Schwab, Robert, 184
Schwalm, David, 123
Schwartz, Sheldon, 92
Schwitan, Katharina, 77
Scarer, Timothy, 123
Scott, Graham, 21, 140, 147, 92, 123
Scott, Grant, 123
Scott, Valerie, 123
Scovil, Peter, 185
Scrivener, Judy, 77, 249
Scrutton, Sheila, 285
Sealey, Raymond, 51
Seccombe, David, 243
Sedgwick, Judith, 287
Sellner, James, 77
Selves, Barbara, 161
Seymour, Christopher, 84, 246
Shadd, David, 243
Shafer, Eric, 59
Shakespeare, Paul, 156
Shannon, John, 92
Shorpe, James, 96, 275
Sharpe, Robert, 141, 291
Shaver, Jon, 88, 158
Shaw, Katherine, 77
Shaw, Marjorie, 103
Shaw, Mary Anne, 258
Shaw, Mary Catherine, 59
Shaw, Stanley, 78
Shaw, Susan, 77
Shearer, Thomas, 43
Sheeler, Mary Lou, 128
Sheldan, William, 88
Sheldon, Al, 240
Sherkin, Kelv, 314
Sherman, Harvey, 60, 156
Sherwood, Ray, 78
Shier, Jane, 146, 248
Shiga, Howard, 78
Shillington, William, 78, 242
Shonk, Kenneth, 271
Shortreed, Jean, 284, 60
Sibbald, William, 239
Sidebottom, Margaret, 78
Sidell, Joanne, 161
Sider, Elgin, 286, 78
Siegel, Michael, 123
Sigurdson, Eric, 181, 243, 78
Silcox, Alice, 123
Sills, Thomas, 190
Silverstein, Louis, 173
Silvester, John, 123
Simone, Antoinete, 105
Simpkins, Jane, 249
Simpson, Judith, 43
Simpson, Keith, 244
Sinclair, Ian, 60
Sirrs, Mary, 103
Siwik, Leonard, 88
Skerratt, Charles, 248
Skidmore, N., 105
Skilling, James, 78
Skinner, Leslie, 161
Skippon, Paula Clare, 249, 60
Slatcher, Marnie Irene, 60
Slater, Michael James, 1
Slater, Valerie Jean, 212
Slaughter, Donald George, 135
Slaughter, Joanne Elaine, 78
Slaughter, John Vincent, 243, 43
Slavik, Ronald Frank, 284
Sloboda, Genevieve Mary, 78
Small, Frederick Edwin, 60
Smart, David John, 266, 244, 123
Smet, Eddy Frank
Margaret, 279, 43
Smilga, Rasma, 78
Smith, Alwyne Leroy, 178, 78
Smith, Barbara Anne, 123
Smith, Barbara Elizabeth, 105
Smith, Barbara Jean, 60
Smith, Charles Raymond, 78
Smith, Dennis Brian, 43
Smith, Diane Beverly, 103
Smith, Doreen Elva May, 107
Smith, James Patrick, 60
Smith, Jean, 279
Smith, Jo Anne Phyllis, 208, 204, 78, 216
Smith, Margo Elaine, 60
Smith, Michael Doncaster, 88
Smith, Michael John, 242
Smith, Nancy Christine, 216, 204
Smith, Patricia Anne, 245, 278
Smith, Phyllis Jane, 146, 142, 247
Smith, Ronald Derek, 25, 84
Smith, Russell Bradnee, 60
Smith, Suzanne Louise, 60
Smith, Wayne Andrew, 277
Smylski, Tom, 273, 180
Snider, Pauline, 282
Snider, Sandra Jean, 247
Snow, Barry, 128
Snyder, Hugh Wayne, 78
Soden, John Langford, 60
Soehner, John Frederick, 282
Sparkes, Carol Ann, 78
Sporkes, John, 291, 273, 78
Sparks, Ronald Gordon, 242
Sporrow, Joan Louise, 60
Spears, Wendy Anne, 79
Speirs, Tom, 314
Spence, Edward Smith, 240, 79
Spence, David, 240
Spence, Jay, 140, 240
Spencer, Gregory Walter, 123
Spencer, Ian Stewart, 140, 144, 245
Spencer, Raymond Andrew, 146
Spicer, Richard William, 285, 60
Squire, Richard Anthony Allin, 43
Squire, William Larry, 25, 146, 84
Stahlbecker, Barbara, 156
Stanbury, David Alexander, 245,
Stanbury, Donald Charles, 314, 60
Stanleigh, Jerry Harvey, 286, 180
Stanley, Bernard Foster, 60
Stanley, Linda Margaret, 43
Stansfield, Dennis, 180
Stapleton, Margaret Anne, 43, 302

Stark, John, 88
Stark, William, 43
Starr, Martha, 219
Steele, Ian, 123
Steggles, Courtney, 185
Steinbach, Andrew, 96
Steinberg, Charles, 123
Stephanson, Garth, 314
Stephen, Adam, 225
Stephens, Jane, 247, 152, 60
Stephens, Kenneth, 43
Stephenson, Linda, 247, 60
Stephenson, Patricia, 146, 112
Stephenson, Roy, 240
Stevens, Carol, 249, 79
Stevens, Herbert, 183
Stevens, Gerald, 244
Stevenson, Robert, 60
Stevenson, Ruth, 135
Stewart, Gail, 302, 303
Stewart, Janet, 285
Stewart, John, 79
Stewart, Keith, 192
Stewart, Larry, 145
Stewart, Moira, 146
Stoddart, Gail, 248, 79
Stoffman, John, 241
Stone, Neil, 88
Strachan, Brian, 145, 98
Streitel, Lutz, 84
Struk, George, 159
Strupat, Robert, 240, 79
Stuche, Bernd, 60
Stutley, Jeffrey, 79
Styffe, Edward, 245
Subka, Leonard, 240
Sullivan, Gary, 79
Sulyma, Hugh, 241
Summers, Sandra, 103
Supson, James, 280
Sute, Graham, 244
Sutherland, Raymond, 43
Sutton, James, 185
Suzuki, Barbara, 141
Suzuki, Carol, 103
Suzuki, Dianne, 135
Suzuki, Peter, 60
Swanson, Richard, 61
Sweeney, Warren, 186
Swift, Robert, 244
Swindells, Thomas, 274, 280
Szabo, Ernest, 246, 92

T

Tait, Robert, 61
Tamblyn, David, 142, 239
Tangney, Michael, 160
Tanner, Robert, 269, 181
Tanton, Robert, 314
Tosker, John, 178, 239
Tasker, Peter, 180,161
Tousendfreund, Wolfram, 192
Taylor, Ann, 103
Taylor, Donald, 61
Taylor, Eric, 123
Taylor, Gail, 219, 208 204, 79
Taylor, Peter, 245
Taylor, Karen, 281
Taylor, Margaret, 161
Taylor, Paul, 246, 61
Taylor, Susan, 146, 142, 123, 26, 140
Tazzman, Ken, 159
Terry, Richard, 276, 144
Tew, Kathryn, 248, 61, 219
Thapar, Mangat, 182
Thatcher, Robert, 96
Theaker, Linda, 107
Therien, Patricia, 61, 159
Thom, Robert, 190
Thomas, Charles, 240
Thomas, David, 43
Thomas, Douglas, 161
Thomas, Marilyn, 61
Thomas, Robert, 274, 239
Thomas, Stephen, 173
Thomas, Steven, 158
Thomas, William, 157
Thompson, John, 178, 245
Thompson, John Charles, 43
Thompson, John, Munro, 88
Thompson, Lynne, 249
Thompson, Helen, 214
Thompson, Raymond, 145, 103
Thompson, Timothy, Edward, 181
Thompson, Timothy Kyle, 244
Thompson, Vera, 270, 43
Thomson, George, 135
Thomson, Jo Ann, 275
Thomson, Robert, 284
Thorburn, Michael, 239
Thrasher, David, 79
Ticktin, Peter, 290
Ticktin, Robert, 286, 43
Tiit, Soosalou, 43
Tilley, Frank, 290, 84
Tippelt, Guenther, 88
Tisdall, Bruce, 186
Toffolo, Gina, 246, 61
Tomczyk, Charlotte, 248
Toole, David, 246
Toomath, Mary Anne, 281, 124
Torokvei, Thomas, 25, 246, 84, 159, 144
Tough, Jeannine, 211
Townsend, Diane, 214
Townson, Calvert, 79
Trevitt, Judy, 280
Tromp, Henry, 185
Trotter, Charles, 192
Trounce, David, 61
Trusty, Patricia, 79
Tuck, Graham, 84, 150
Tucker, Mary Jean, 61
Tull, Barbara, 279, 79
Till, Charles, 43
Tuphalme, Brian, 240, 61
Turboyne, Elizabeth, 273
Turner, Hugh, 245
Turner, James, 178, 135
Turner, Margaret Ann, 112, 160
Twentymen, Lynne, 61

U

Unsworth, Jillian, 247
Usatis, James, 25, 84

V

Vale, Donald, 43, 239
Van Daele, Rene, 79
Vandenheuvel, Kees, 285, 244
Vandereerden, Wilhelmina, 269
Vanderglas, Margot, 61
Vandergrift, Carelia, 124
Vandermeer, John, 44
Vanderros, Thea, 182
Vanderzwan, Anne Marie, 79
Van Diepen, Arthur, 61
Vandongen, William, 135
Van Driessche, Diane, 160
Van Eck, Evedyn, 206, 207
Vanhouten, Peter, 246
Van Kessel, Gerry, 145, 116, 140, 27
Van Rengen, Edward, 135
Van Severen, Richard, 241, 92
Van Zanden, Wilhelm, 279, 44
Varga, Blanche, 79
Varga, Eleanor, 128
Varty, Barbara, 281
Varty, Donald, 61
Vasovich, Inge, 44
Vaughan, Kenneth, 245, 159, 84
Veale, Janet, 98
Veinot, Gordon, 84
Vere, Victor, 246, 151
Verlis, Ausma, 103
Verney, Ann, 135
Verwell, John, 314, 145,
Verweel, Trudy, 98
Vettorazza, Javyne, 79
Villaey, John, 147
Vogan, Gary, 267
Vonlewinski, Karl, 61
Vorner, Susan, 281, 124, 249
Voyna, Shirley, 61

W

Wachsmuth, Jane, 290
Waddell, Peter, 181
Waisberg, Jon, 161
Waite, Robert, 92, 147
Walden, James, 92
Walker, Dennis, 178
Walker, Stephen, 240, 61
Walker, John, 240
Walker, Kathrine, 173
Walker, Richard, 79
Wall, William, 239
Walmsley, Ronald, 80
Walsh, David, Donovan, 146, 159
Walsh, David, Frederick, 240
Walsh, Richard, 126
Walter, Arnim, 157
Walter, David, 44
Wander, Julie, 156
Wannan, Barry, 239
Ward, Barry, 44
Ward, Daphne, 247
Ward, Donald, 124
Wark, Laurence, 61
Warner, Roger, 80
Warren, J., 180
Warren, Jack, 245
Warren, John, 92
Washburn, Patricia, 209, 146, 248, 219
Wassenaar, Willem, 268
Waszut, John, 80
Waters, David, 80
Watson, Keith, 280
Watson, Murray, 44
Watson, Nigel, 244
Watson, Ronald, 186
Watson, Susan, 249
Watt, Alan, 245
Watt, Sheila, 107
Watton, Dian, 124
Watts, Donald, 194, 61
Watts, Harold, 274
Waugh, Rachel, 284
Wearing, Robin, 178, 242
Weatherall, Diane, 80
Weatherell, Timothy, 80, 183, 267
Webb, Jayne, 124
Webb, Paul, 116
Webber, Karen, 107
Webber, Linda, 61, 287, 141, 290
Weber, D., 180
Weber, Larry, 160
Weber, Ronald, 314
Webster, Wanda, 44
Weekes, Shelley, 141
Weekes, Shelley, 141
Weeks, Ronald, 242
Weese, Paul, 44
Weese, Robert, 287, 240
Weichman, Dennis, 44
Weiler, Eric, 62
Weiler, Renny, 135
Weingarden, Philip, 249
Weir, Michael, 44
Weisler, Marvin, 96, 274
Wells, Carlton, 243, 124
Wendt, Samuel, 292
Weppler, James, 291, 62
Wertli, Hans, 88
West, Neil, 124
Wexler, Howard, 44
Whaley, John, 92
Wheatley, John, 135
Wheaton, James, 285, 44
Wheeler, Victoria, 144, 88, 146
White, Barbara, 98
White, Douglas, 314
White, Hugh, 246
White, Linda, 80
White, Linda Jean, 155
White, Lynda, 62
White, Peter, 21, 23, 80, 138
White, Terrence, 181
Whiting, Carol, 103
Whitley, Susan, 209, 204
Whitmore, Margaret, 80
Whittaker, Mary, 80
Whittaker, Michael, 181
Wickerson, Peter, 124
Wicks, Eva, 145, 98, 247
Wieler, Rudy, 245, 183
Wiens, Lana, 141
Wigle, Donald, 96
Wilbur, Jane, 80
Wilbur, William, 62
Wilensky, Alan, 275
Wiley, Michael, 240
Wilkins, Wendy, 249, 62
Wilkinson, Bernice, 216, 209
Wilkinson, Pamela, 112, 150
Will, Bruna, 275, 96
Willan, Kenneth, 80
Williams, Brian, 158
Williams, Eric, 245
Williams, Robert, 280
Williams, William Joseph, 160
Williams, William Leonard, 124
Williamson, James, 245
Willis, John, 157
Willis, Boxter, 141, 242
Willis, Stephen, 289
Willmot, Wendy, 153
Willsey, Ralph, 157
Wilson, Brenda, 124
Wilson, Buryl, 124
Wilson, David, 136
Wilson, Donna, 80
Wilson, Douglas, 240, 158, 144
Wilson, Edward, 314
Wilson, Hope, 112
Wilson, Joseph, 62
Wilson, Judith, 249, 62
Wilson, Leif, 141, 62
Wilson, Linda, 152, 80
Wilson, Lois, 62
Wilson, Margaret, 105
Wilson, Paul, 96
Wilson, Thomas, 240
Wingrove, George, 124
Winkler, Ursula, 302
Winnik, Walter, 186
Winstone, Diane, 108
Winter, Alma, 107
Winter, Ashton, 242
Wismer, Catherine, 210
Wistow, Carrol, 44
Wither, Glen, 274, 239
Wittaker, Michael, 242
Wochesen, Paul, 62
Wolashyn, Stephen, 276, 144, 88
Wong, Colin, 96
Woonacott, Jay, 286
Wood, John, 62
Woodbridge, Dennis, 135
Wooding, Michael, 240
Woodrow, George, 124
Woods, Richard, 80
Woodside, Michael, 142
Woollings, Marston, 314
Worboy, Ronald, 147, 242
Wortman, Neil, 62
Wright, Andrew, 270
Wright, John, Robert, 280, 80
Wright, John, Ross, 84
Wright, Laura, 44
Wright, Lawrence, 29, 140, 147, 92
Wright, Mary, 247, 44
Wright, Peter, 84
Wright, Ruth Ann, 270, 44
Wright, Vivienne, 135
Wrightman, James, 124
Wylie, William, 62

Y

Yager, Robert, 62
Yake, Elizabeth, 248, 62
Yake, Richard, 62
Yates, Gary, 44
Yaverbaum, Barry, 116
Yearsley, Michael, 287
Yeats, Ian, 239
Yetman, Wayne, 156
Yin, Shih Tse, 182
Yoke, Dick, 272
Yorke, Charles, 135
Yorke, Lidiko, 293, 273
Yorke, Ronald, 133
Young, David, 62
Young, Donald, 181
Young, Douglas, 128
Young, Harma, 62
Young, James, 283, 44
Young, John Malcolm, 80
Young, John Paul, 284
Young, Marsha, 247, 62
Young, Michael, 62
Young, Richard, 267, 62
Young, Rosemary, 152

Z

Zabi, Adria, 145
Zanin, Ronald, 199
Zavi, Adria, 146, 98
Zavits, Michael, 44
Zbitnew, Florella, 135
Zeller, Mannie, 156
Zickler, Paul, 183
Zimmer, Helen, 105
Zimmerman, Joon, 124

Produced By
Canadian Student Yearbooks Limited
Winnipeg, Manitoba